GUERNSEY
BREEDERS' JOURNAL

May 7
1962

DEDICATED TO BREED PROGRESS

GOLDEN GUERNSEY MILK PRODUCTS

FOREMOST GUERNSEYS

Foremost in Name and Breeding Fame

Foremost Footprint

1961 Was A Good Year At Foremost

136 Completed HIR Records Averaged
9555 Lbs. Milk—4.5%—432 Lbs. Fat
M.E.—305—2x

Langwater Foremost

Nine State Production Leaders

Foremost Footprint's B. Bridget
*10978—*518—Sr3HIR—305—2x
M.E.—305—2x—11746—4.7%—554
State Production Leader in Milk and Fat

Foremost Footprint J. Bridget
*15181—*726—Jr3HIR—365—2x
M.E.—305—2x—14065—4.8%—672
State Production Leader in Milk and Fat

Foremost J.C.'s J. Rilma
*11749—*511—Sr4HIR—320—2x
M.E.—305—2x—11937—4.3%—519
State Production Leader in Milk and Fat

Foremost Footprint J.C. Tide
*10301—478—Jr2HIR—365—2x
M.E.—305—2x—10419—4.6%—483
State Production Leader in Milk

Foremost Q.J.C's Mimosa
*12201—499—Sr3HIR—365—2x
M.E.—305—2x—11200—4.1%—458
State Production Leader in Milk

Foremost J.C.'s Lucinda
*16883—654—6HIR—365—2x
M.E.—305—2x—14350—3.9%—555
State Production Leader in Milk

1961 Reserve All-Americans Rich in Foremost Blood

A daughter, a granddaughter, and a grandson of Foremost Quantity's Royal (Gold Star Sire) are Reserve All-Americans

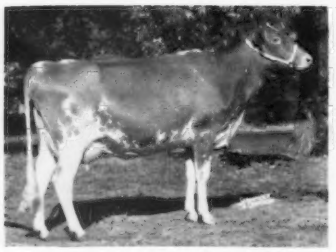

Rosewood Royal Rose
Reserve All-American Two-Year-Old

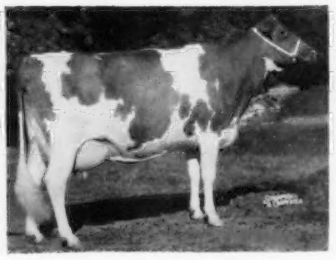

Rosewood Bea Grace
Reserve All-American Aged Cow

Rosewood Bea Notable
Reserve All-American Bull Calf

To insure the future of your breeding program, why not add a Foremost bull or foundation female to your herd?

FOREMOST GUERNSEYS

Department of Dairy Husbandry, University of Missouri, Columbia, Missouri — Telephone GIbson 9-9689
Farm located on Highway 40, eight miles west of Columbia
Address correspondence to Foremost Farm, R.R. 3, Columbia, Missouri
Telephones — Farm Office: GIbson 2-6276, Supt's. Residence: GIbson 2-5251

L. R. RAINEY	C. P. MERILAN	A. C. RAGSDALE	BRYAN LAIL
Superintendent	Dept. Chairman	Professor Emeritus	Herdsman

TO THE GUERNSEY SALE AT WOODACRES MAY 21

A FRESH 2-YEAR-OLD THAT INDIVIDUALLY AND PRODUCTION-WISE IS OUR BEST YET

She's a "Sailor King" Milking 55 Out of a Great Producing Cow

Herself . . .

WOODACRES QUEEN TESS
Fresh March 17; milking 55-56 lbs. a day. (Picture taken a few days before calving.)

Dam . . .

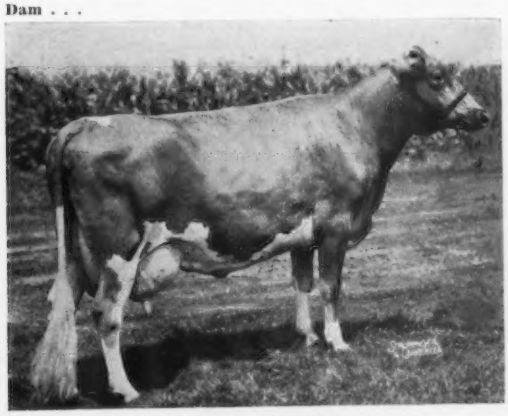

HADDON'S J. TINA
Very Good '57, '59
6 records including:
*17412—800—(5-5)—305—2x
20150—929—(6-7)—365—2x
17080—822—(7-9)—305—2x
On retest:
13747—623—(9-7)—HIR—198 das.—2x
Still milking 60

Paternal Dam . . .

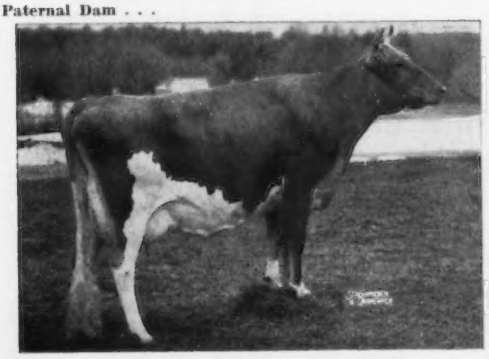

FAIRLAWN ACTOR'S MISTLETOE
Excellent 2 times
4 records including:
17004—888—5yrs—365—2x
1 tested dau., 2 P.R. sons

We are proud to consign this big, strong, sharp 2-year-old show prospect, now milking 55-56 lbs. a day, out of the great production cow Haddon's J. Tina (see picture and credits at left). This year "Tina" starting at 9 years and 7 months looks as though she will make right at 19000–860–305–2x.

Tina is by Fairlawn Actor's Jupiter, he out of the 3-time Excellent Fairlawn H. Erma, with 4- and 7-year-old records of 16806–875 and 17333–895. She has 2 tested daughters and one P. R. son, both of whom have been high producers.

The more "Sailor Kings" that calve, the happier we are that we have so many. His daughters with first calf average 10320m. and 535f. M.E., and have been persistent milkers, and those in with their second calf are making outstanding records.

WOODACRES

Box 669, Princeton, N. J.

ATHERTON W. HOBLER, Owner M. B. SOWERBY, Manager

Paternal Granddam . . .

FAIRLAWN K. MURIEL
Excellent 10 times
8 records including:
17203—910—10yrs.—365—2x
16891—904—7yrs.—365C—3x
16517—903—8yrs—365—3x

CHEDCO FARM

We present two families that are growing in importance and number in our herd.

1. **The Myrna Family** is headed by Chedco Myrna, still in the herd, just fresh again and milking over 60 lbs. per day at ten years of age. There are six females in this family.

Herself

CHEDCO MYRNA — VG 4 Times
Born March 18, 1952
12961—615—Jr2—365C—3x
19177—863—Sr4—365—3x
3 Daughters in the herd.
Sire: **Chedco Advance**
Dam: **Chedco Myrrh**
13095—674—Sr2—365—3x

A Daughter

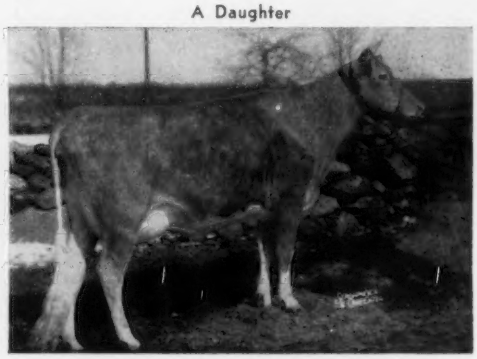

Chedco Marmion's Myrna — VG 3 Times
11495—551—Jr2—305—3x
14224—718—Sr4—305—2x
On retest: 9880—504—6HIR—2x in 160 days.
1 Daughter in the herd.
Sire: **Fairlawn K. Marmion**
Chedco K. Marmion's Myrna is a full sister to Marmion's Myrna, 11418—541—Jr2HIR—305—2x, 7057—360—Sr3HIR—2x in 136 days. 1 Daughter in the herd.

2. **The Dottie Family** stems from Flying Horse Phil's Dottie, Excellent, 18160—902—5yrs—365C—3x. The family consists of six females, three granddaughters and three great granddaughters of the original Dottie cow.

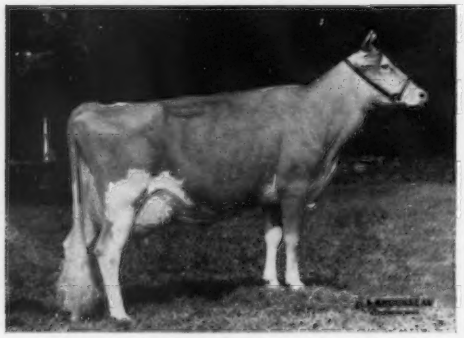

Chedco King's Dorothy — VG Twice
9773—520—Sr2—305—2x
11982—596—Sr3HIR—305—2x
Just fresh milking 60 lbs. per day.
Two daughters by Fairlawn Blanche's Actor.
Sire: **Fairlawn K. Dairy King**
Dam: **Chedco M. Dottie** — VG
12139—627—Jr2—365—2x
Her Dam: Flying Horse Phil's Dottie

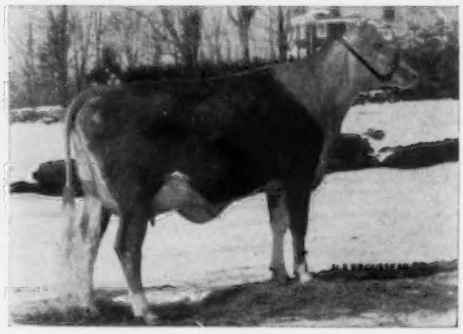

Chedco Actor's Dottie — VG
11831—580—Sr2—305—2x
Due May 20 to Fairlawn K. Dairy King.
Sire: **Fairlawn Blanche's Actor**
Dam: **Chedco M. Dottie** — VG
12139—627—Jr2—365—2x
Chedco Polka Dot, a full sister to Actor's Dottie, is a beautifully uddered two-year-old with 1856—85—Jr2—2x in 50 days. 1 Daughter in the herd.

These are but two of the many outstanding cow families that make up our herd. A calf out of one of these families sired by one of our herd sires could solve the problem of your next Herd Sire.

C. E. COTTING, Owner
50 Federal Street, Boston, Mass.
DR. E. B. HOPPER, Manager
Telephone: Berlin, Terminal 8-2811

Federal Accredited No. 100024
State Bang's Free No. 20
DELBERT FOX, Assistant
Telephone: Berlin, Terminal 8-7789

ROUTE 62
BERLIN, MASS.
ANDY WARNER, Assistant
Telephone: Berlin, Terminal 8-2861

Index of Advertisers

Austin Farms & Dairies — Miss. Dir. 13
Basse & Owen — Tenn. .....Dir. 41
Bendale Farm — Tenn. .....Dir. 31
Bluff View Farm — Texas .....Dir. 44
Bonanza — Idaho 773
Bork Memorial Hospital — Tenn. .....Dir. 24
Brandes Guernsey Farm — Texas .....Dir. 42
Bren-Bern Farm — Conn. 822
Broad Valley Farm — Texas ....Dir. 43
Broadview Farm — Va. 829
Burrow Farm Guernseys — Ky. Dir. 32
Bye The Waye Farm — La. ....Dir. 11
Carpenter, Jr., John T. — N. Y. 804
Castle Brook Farm — N. J. 818, 819
Cedar Creek Farm — Tenn. ....Dir. 25
Central States Sales Co. Texas 809
Chedco Farm — Mass. 762
Clover Leaf Farm — La. Dir. II Cover
Codorun Farms — Pa. 820
Cogniac Farm — Ohio 825
Cooper Farms — Okla. ....Dir. 54, 55
Corona Mfg. Co. — Ohio 804
Curtiss Breeding Service, Inc. — Ill. .....767, Dir. 17
Da-Belle Guernsey Farm — Miss. .....Dir. 13
Dewan Farms — N. Y. 764
Double J Farm — Texas .....Dir. 42
Dow Chemical Co. — Mich. 801
Dunwalke Farm — Humboldt Corp. — N. J. 820
Dunn & Harwood — N. Y. & Mass. 808
Dunn's Tour — N. Y. & Mass. 808
East Tenn. Artificial Breeders — Tenn. .....Dir. 37
Elmwood Farm — Iowa 912
Elmwood Farm — Tenn. .....Dir. 41
Erwin, Francis K. — N. H. 808
Foremost Guernseys — Mo. II Cover
Franchester Farms — Ohio 831
Franklin Serum Co. — Colo. 808
Garey Cattle Sales — Pa. ....909—911
Gaylord Guernsey Farms — Okla. .....Dir. 50
Gayoso View Farm — Miss. ....Dir. 16
Geurkink's Guernsey Farm — Okla. .....Dir. 53
Gill's Guernsey Farm — Miss. Dir. 20
Glen Ella Farm — La. .....Dir. 11
Golden Dew Guernsey Farm — Okla. .....Dir. 49
Gonterman Guernsey Farm — Okla. .....Dir. 51
Graham School, Inc. — Mo. 804
Grain Meadow Guernsey Farm — Ind. 822
Granger Sales Co. — Conn. 804
Green Bros. Dairy, Inc. — La. ..Dir. 9
Green Pastures Plantation — La. .....Dir. 11
Green Valley Farm — Miss. ....Dir. 15
Guernsey Maid Farm — Tenn. Dir. 32
Guernsey Sale, The — N. J.....761, 770, 771, 774, 812-823, 915, 916, IV Cover
Hanover Hill Farms — N. Y. III Cover
Harmon's Guernsey Farm — Tenn. .....Dir. 29
Hatheway's Guernsey Farm — Tenn. .....Dir. 31
Hermitage View Farm — Tenn. .....Dir. 26, 27
Hi-Hill Farm — Miss. .....Dir. 20
Hillcrest Farms — Texas .....Dir. 45
Hi Yonder Farm — Conn. 821
Holliknoll Farm — Va. 816, 817
Homestead Dispersal, The — Md. .....909—911
Hominy Hill Farm — N. J. 770, 771
Idacrest Farm — Idaho 815
Ideal Guernsey Farms — N. J. 916
Iowa Guernseys — Iowa 912
Jamaica Farm — Canada 828
John Potts Farm — Okla. .....Dir. 49
Kimberton Farms — Pa. 814
Kingendale Guernsey Farm — Ind. 823
Kingston & Associates, Delbert H. — Ill. 832, 914
Kleinpeter Farms Dairy, Inc. — La. .....Dir. IV Cover
Kraft Foods — Ill. 806, 807
Lance's Guernsey Farm — Tenn. .....Dir. 22
Lankart Farm — Texas .....Dir. 47
Lavon Farm — Texas .....Dir. 46
Lily Lane Farm — Okla. .....Dir. 51
Liseter Farm — Pa. 774
Louisiana A. B. C., Inc. — La. Dir. 10
Louisiana State University — La. Dir. 9
Macon Co. Guernsey Brs. — Tenn. .....Dir. 33
Malz Farm Dispersal — Wis. 832
May Rich Farm — N. Y. 829
McDonald Farms — N. Y. 826, 827
McDonald Sale — N. Y. 774, 822—831, 913
McKown Guernsey Farm — Okla. .....Dir. 48
Meadow Branch Farm — Tenn. Dir. 25
Merryman Co., The — Md. 909—911, 913, IV Cover
Missouri G. B. A. — Mo. 810, 915
Moorelawn Farms — Miss. ....Dir. 12
Mungle's Guernsey Farm — Okla. .....Dir. 52
Myrtlewood Farm — Tenn. ....Dir. 36
National Agri'l Supply Co. — Wis. 809
Nixon George — Mo. 808
North Gate Farm — Wash. 815
Oak Hill Guernsey Farm — Miss. .....Dir. 22
Oberland Farm — Tenn. .....Dir. 42
Overland Hill Farm — Tenn. ..Dir. 30
Owendale Farm — Tenn. .....Dir. 41
Peckhurst Farm — N. Y. 830
Pfizer & Co., Charles — Ill. 805
Pine Vista Farm — Conn. 814
Pleasant Hill Farm — Miss. ....Dir. 15
Prairiemede Dispersal — Mo. 809, 915
Prairiemede Farm — Mo. 809
Qualles Crest Farm — Miss. ....Dir. 22
Ralston-Purina Co. — Mo. 802, 803
Red Hill Farm — Okla. .....Dir. 53
Ridgeway Farm — Tenn. Dir. 38, 39
Ritchie Mfg. Co. — Iowa 808
Robin Hood Farm — Tenn. ....Dir. 23
Robin Roost Farm — Tenn. Dir. 34, 35
Rose Bank Farm — Tenn. .....Dir. 36
Singley Guernsey Farm — Ark. Dir. 1
Snow White Paint Co. — Ohio 809
Spar Hill Farm — Pa. 828
Springbrook Farm — Va. 829
Spruce Shadows Dispersal — Minn. 914
Strohmeyer, Jr., H. A. — N. Y. ..804
Summerset Farms — Miss. .....Dir. 14
Sunny Land Farms — Miss. ....Dir. 12
Sunny Meadows Farm — Tenn. Dir. 28
Tanrackin Farm — N. Y. 811
Tennessee A. B. A. — Tenn. ....Dir. 40
Transcript Printing Co. — N. H. 821
Turman Farm — Miss. .....Dir. 21
Twin Birch Farm — N. Y. 830
Twin Oaks Farm — Tenn. .....Dir. 31
Twin Palm Farm — Miss. .....Dir. 11
Van Dervort Studio, The — N. Y. 804
Vary, E. E. — Ill. 809
Vestlane Dispersal — Mo. 810
Walker Farms — Miss. ....Dir. 18, 19
Walker-Roemer Dairies, Inc. — La. .....Dir. 56
Walker's Cloverland Dairy — La. .....Dir. III Cover
Welcome Stock Farm — N. Y. 821
Weston Mfg. & Supply Co. — Colo. 804
Wetmore, Fred C. — Ohio 808
Womac Farms — Tenn. .....Dir. 40
Woodacres — N. J. 761, 812, 813, 824
Woodruff Farm — Iowa 912
Woods, Mort — Okla. .....Dir. 48
Yellow Creek Farm — Ind. 915

"Agriculture in the Peace Corps," is the title of a new pamphlet recently published by *Peace Corps,* Washington 25, D. C. Peace Corps is now selecting volunteers for projects which start training in June, July and August. It is hoped to have 4,800 volunteers in training or overseas by August 21. Copies of this pamphlet may be received by writing to Jim Gibson, Chief Division of Agricultural Liaison, Office of Public Affairs, Peace Corps, Washington 25, D. C.

THE AMERICAN DAIRY SCIENCE ASSOCIATION will hold its 57th annual meeting, June 17-21, on the campus of the University of Maryland, College Park, Maryland. Experts in the field of dairy production and processing, as well as dairy extension specialists and students, will participate.

The 11th WEST VIRGINIA UNIVERSITY DAIRY DAY will be at the Dairy Farm, Morgantown, on June 22. The program will start at 10:00 a. m. (EDT). Dr. C. F. Huffman will present the main talk entitled, "The History of Dairy Cattle Nutrition." Exhibits will include fly control, artificial insemination, dairy steers, forage and soil management, and forage testing.

Second Class postage paid at Peterborough, New Hampshire

Dewan Farms Present —

Our Sr. Herd Sire

MISS LILY'S NEPTUNE

Sire: **McDonald Farms High Neptune**
Sire of the All-American Senior Get of Sire for four consecutive years, and All-American Junior Get, 1955, 1960, and 1961.

Dam: **McDonald Farms Miss White Lily** (VG)
10242—503—Sr2HIR—297—2x
10809—555—Jr3HIR—305—2x
13240—671—Sr4DHIR—305—2x
13030—616—5DHIR—305—2x

In A Story In Pictures

You have seen Miss Lily's Neptune's picture many times — recently you saw his son, Ne Baron, as All-American Jr. Yr. Bull, and Ne Buttergirl nominated for All-American Heifer Calf.

N o w

You Can See His **First** Four Daughters In Milk

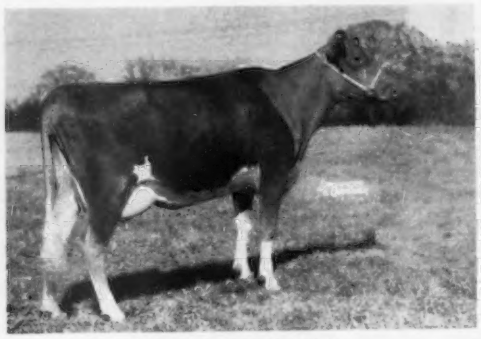

Dewan Farms Ne Alicia
Milked to 51 lbs.

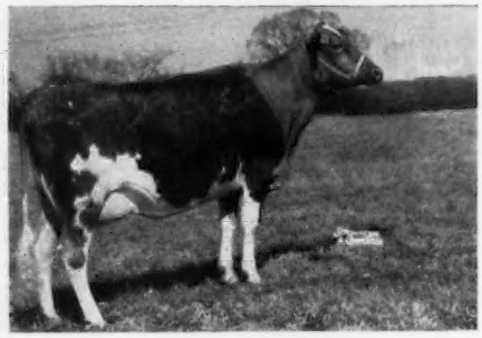

Dewan Farms Ne Astor
Milked over 40 lbs.

Udder of **Dewan Farms Ne Astor**

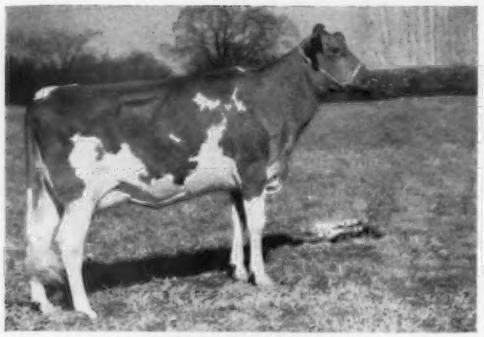

Dewan Farms Ne Aleba
Calved prematurely — Milked 39 lbs.

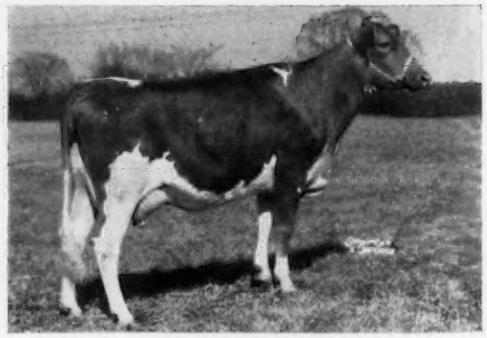

Dewan Farms Ne Ayna
Milked over 40 lbs.

All 2x — Machine Milked, under conditions comparable to the average farm. Quick milk out and ideal temperament fits them to any situation. A Visit Will Show You Others.

A Le Royalist Daughter, carrying the service of this sire, and due Sale Day, is consigned to the 1962 McDonald Farms Sale.

The farm is located just off Route 5, ½ mile east of Oneida.
T.B. Accredited . . . Bang's Free . . . Vaccinated

ALTON E. DEWAN
Phone FN3-7620

DEWAN FARMS
Oneida, New York

Robert Flannery
Farm Foreman

The American Guernsey Cattle Club

OFFICERS AND BOARD OF DIRECTORS

Gavin W. McKerrow, Pewaukee, Wis., President, '66.
Lloyd S. Riford, Auburn, N. Y., Vice-President, '65.
Lloyd B. Wescott, Box 73, Rosemont, N. J., 2nd Vice-President, '63.
Robert D. Stewart, Secretary-Treasurer.
Kenneth A. Brighton, Attorney.
Merritt H. Adamson, Camarillo, Calif., '62.
Frank D. Brown, Jr., Port Deposit, Md., '66.
George M. Dynes, Mount Vernon, Wash., '64.
Raymond Goeringer, Lake Louise Farm, Dallas, Pa., '65.
J. B. Guess, III, Denmark, S. C., '62.
Delbert H. Kingston, Cary, Ill., '62.
Otto H. Liebers, Lincoln, Nebr., '64.
Jack Lively, 11200 Denton Drive, Dallas 29, Texas, '63.
Wendell C. Locke, Kalamazoo, Mich., '65.
John Lyman, Middlefield, Conn., '66.
James C. Walker, Stoneville, Miss., '64.
Howard J. Ziegler, Clyde, Ohio, '63.
(Year indicates Board term expiration.)

ADMINISTRATION

Robert D. Stewart, Secretary-Treasurer.
Herbert C. Nichols, Office Manager and Asst. Comptroller.

COMPTROLLER

F. Russell Abbott.

HERD REGISTER

Irving E. Nichols, Director.

PURCHASES AND PRODUCTION

Elmer H. Shattuck, Director.
Leonard E. Cashion, Asst.

PEDIGREES AND CLASSIFICATION

Clarence W. Greenie, Director.
Lawrence O. Colebank, Official Classifier, 1 Circle Hill Drive, Knoxville 19, Tenn.
J. McK. Jeter, Asst. Classifier, c/o Cone's Dairy Products, Box 1551, Plant City, Fla.

PRODUCTION TESTING

Socrates Kereazis, Director.

IBM

George N. Eastman, Director.

GUERNSEY BREEDERS' JOURNAL

Richard G. Price, Managing Editor.
John R. Wheeler, Advertising Manager.
Arlene M. Delaney, Asst. Editorial.

PROMOTION

Bill Maynard, Director.

EXTENSION

Ballard K. Bennett, P. O. Box 1701, Texarkana, Texas. Territory: Arkansas, Louisiana, Mississippi, Oklahoma, Tennessee (area west of Tenn. River) and Texas (except extreme southwestern tip).
George W. Chambers, 515 S. Lincoln St., Owatonna, Minn. Territory: Iowa, Kansas, Minnesota, Missouri, Nebraska, North Dakota, South Dakota and Wisconsin.
M. L. Dawdy, 314 Robertson Bldg., 4th and Main Sts., Lafayette, Ind. Territory: Illinois, Indiana, Kentucky, Michigan and Ohio.
A. Wendell Fuhriman, Room 1, Thatcher Bldg., Logan, Utah. Territory: Arizona, California, Colorado, New Mexico, Nevada, Southwestern Texas and Utah.
C. J. Jacobs, 103 Lanier Bldg., West Point, Ga. Territory: Alabama, Florida, Georgia, North and South Carolina and Tennessee (except area west of Tenn. River).
Elmer J. Meadows, Room 302, Corbett Bldg., Portland 4, Ore. Territory: Idaho, Montana, Oregon, Washington, and Wyoming.
Samuel F. Minor, 411 North St., Millersburg, Pa. Territory: Delaware, District of Columbia, Maryland, New Jersey, Pennsylvania, Virginia and West Virginia.
H. Joseph Pendergast, 3 Main St., Cobleskill, N. Y. Territory: New York.
Merrill P. Richey, 43 Hope Ave., Worcester, Mass. Territory: Connecticut, Maine, Massachusetts, New Hampshire, Rhode Island and Vermont.

GUERNSEY BREEDERS' JOURNAL

VOL. 109 — NO. 9

IN THIS ISSUE

May 7, 1962

FEATURE ARTICLES

766 **4 UPS Shouldn't Make A DOWN**—By R. G. Price
775 **The Secretary's Page** —By R. D. Stewart
776 **"Making" the Guernsey Cow of the Future** —By K. C. Sly
778 **Words From An Old Song**—By Horace A. Backus
780 **The Need for a Market Pool Order in the Rio Grande Valley**—By Dr. C. W. Pierce
781 **Protein Test**
782 **They Dry Hay BECAUSE—**
783 **Ohio Golden Anniversary Meeting**—By M. L. Dawdy
785 **Minnesota Annual Meeting** —By George W. Chambers
785 **Maryland Annual Meeting**—By R. A. McLaughlin
786 **Wayne-Monroe New York Club Annual Meeting** —By Joseph Pendergast
787 **COBA Annual Meeting**—By Olen V. Mann
787 **American Dairy Association Meeting**
788 **Pennsylvania Meetings**
789 **Florida Annual Meeting**—By C. J. Jacobs
790 **Iowa State Sale**—By Harry Lage
790 **Twin Brook Farm Dispersal**
790 **9th Newberry Sale**
790 **Western Pennsylvaia Consignment Sale**
790 **179th Special Sale**
Insert **85th Annual Report of The American Guernsey Club**—By R. D. Stewart

DEPARTMENT INDEX

763 **Index of Advertisers**
772 **Classification Schedule**
791 **Class Leaders** Nettie Verbena, Norgert's Royal Ann
791 **New Members**
804 **New Members**
808 **New Members**
893 **What The Cows Are Doing On Official Test**

THE COVER

Barns at Clover Leaf Guernsey Farm, owned by Mr. and Mrs. M. L. Johnson, Monroe, Louisiana

Subscription Price: United States, $2.00 for 1 year; $5.00 for 3 years; $7.00 for 5 years. Subscriptions outside the U. S. A. . . . $4.00 per year.
CLOSING DATES FOR ADVERTISING COPY
7th of the month preceding for issue of the 7th.
23rd of the month preceding for issue of the 23rd.
(Each issue is mailed eight days before date of publication)

Published the seventh and twenty-third of each month by The American Guernsey Cattle Club, 70 Main St., Peterborough, New Hampshire.
Any address changes should be sent to Guernsey Breeders' Journal, 70 Main St., Peterborough, N. H.
Telephone: 603-924-3344

4 Ups Shouldn't Make A Down

Registrations Are UP

There is an increase of 6% in registrations for the first 3 months in 1962 as compared to last year.

Testing Is UP

More cows are on test as of April than ever before, and 1961 was a banner year for **PRODUCTION** with 42,648 cows on test, an *all-time high.*

Classification Is UP

15,136 head were classified in 1961; 10,582 of these were classified for the first time.

PRODUCTION OF CLASSIFIED GUERNSEYS

Rating	Total Cows	No. of Lactations	Milk	Fat
Excellent	700	3.5	11384	566
Very Good	9,800	2.9	10112	497
Desirable	15,292	2.4	9339	457
Acceptable	7,002	2.1	8595	421
Fair	1,346	1.9	7981	388
Poor	39	1.7	7565	368

Gold Star Ratings Are UP

More Guernsey dairymen received Gold Star Breeder recognition during the past year than ever before. In the past four years, 64 breeders have received 113 awards. As of April, 112 bulls have been made Gold Star Sires and 106 cows have been made Gold Star Dams.

Journal Advertising Is DOWN

The amount of advertising carried by breeders during the past year was the lowest in 18 years. The December issues, following the large Farm and Sire Directory Issue, carried the lowest amount of advertising of any of the past 26 issues.

THIS SHOULD NOT BE

In view of the increase in testing, more classification, more summarized sires, more Gold Star Sires, Dams and Breeders, more interest in showing, and the opportunity to sell in show window sales, there are more things to feature and stress in advertising than ever before. Why should breeders do all the things that build value in a herd and program and then tell no one about it?

ADVERTISE IN YOUR JOURNAL!

Richard G. Price

Golden Guernsey, Inc.

OFFICERS

Gavin W. McKerrow, Pewaukee, Wis., President, '66.
Lloyd S. Riford, Auburn, N. Y., Vice-President, '65.
Robert D. Stewart, Secretary-Treasurer.
F. Russell Abbott, Comptroller, Ervin F. Diamond, Asst.

GOLDEN GUERNSEY COMMITTEE

Frank D. Brown, Jr., Chairman, Port Deposit, Md., '62.
Merritt H. Adamson, Camarillo, Calif., '63.
Otto H. Liebers, Route 1, Lincoln 2, Nebr., '64.
Jack Lively, 11200 Denton Drive, Dallas 29, Texas, '64.
Wendell C. Locke, Kalamazoo, Mich., '64.
Gavin W. McKerrow, Pewaukee, Wis., '62.
James C. Walker, Stoneville, Miss., '63.
(Year indicates Committee term expiration.)

ADMINISTRATION

W. Donald Moffat, Director of Milk Sales.
Mike Stuhlsatz, Representative.
Ida L. Schmid, P. O. Box 182, Tallevast, Fla., Representative.

FIELD REPRESENTATIVES

FLORIDA
J. McK. Jeter, c/o Cone's Dairy Products, Box 1551, Plant City, Fla.

MICHIGAN
Elliott W. Hawkes, Abbey Apartments, Apt. 4, 728 West Lenawee St., Lansing, Mich.

TRI-STATES
Darrell Ehrlich, 1316 S. 11th St., Lincoln, 2, Nebr.

STATE REPRESENTATIVES

CALIFORNIA
Arthur W. Telfer, Sec.
Helmik Gabrielsen, Fieldman, California G. C. C., Inc., P. O. Box 713, Sutter Creek, Calif.

ILLINOIS
George A. Campbell, Jr., Field Sec., Illinois G. B. A., Inc., 5 North River Street, Batavia, Ill.

INDIANA
Robert E. Jones, Sec.
Indiana G. B. A., 412 Robertson Bldg., Lafayette, Ind.

MARYLAND
R. A. McLaughlin, Field Sec., Maryland Co-op. G. B. A., Box 247, Lutherville, Md.

MISSOURI
G. B. Secker, Field Representative.
Missouri G. B. A., Palmyra Rd., Rt. 2, Hannibal, Mo.

NEW ENGLAND
Merrill P. Richey, 43 Hope Ave., Worcester, Mass.

NEW JERSEY
Wm. M. Nulton, Jr., Field Sec.
Louis Gruninger, Asst. Field Sec.
New Jersey G. B. A., New Jersey Agricultural Exp. Sta., New Brunswick, N. J.

NEW YORK
H. Joseph Pendergast, Business Manager, New York State G. B. Co-Op., Inc., 3 Main St., Cobleskill, N. Y.

NORTH AND SOUTH CAROLINA
Mack H. Alman, Field Representative, North and South Carolina G. B. Associations, P. O. Box 1961, Spartanburg, S. C.
C. R. Freed, Golden Guernsey Representative.

OHIO
Philip E. Moore, Executive Sec.
Ohio G. B. A., P. O. Box 289, Worthington, Ohio.

PENNSYLVANIA
William H. Juzi, Business Manager.
Arthur L. Mulford, Golden Guernsey Sales Representative.
John F. Blyholder, Jr., Northeastern Fieldman.
Pennsylvania G. B. A., P. O. Box 458, Camp Hill, Pa.
Charles W. Van Horn, Southeastern Fieldman, R. D. 2, Lansdale, Pa.
Willard W. Walton, Western Fieldman, 540 Hemlock Drive, Greensburg, Pa.

VIRGINIA
K. M. Mace, Field Sec., George R. Pankey, Asst., Virginia G. B. A., 4901 West Clay St., Richmond 30, Va.

WISCONSIN
John A. Lindsey, Field Sec., Wisconsin G. B. A., Box 14, Waukesha, Wis.

More Valuable Than Gold Itself - The Curtiss Golden Ampule

McDONALD BRED BULLS ARE MUCH IN DEMAND IN THE CURTiSS PROGRAM

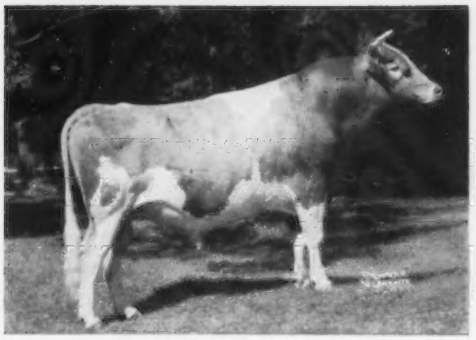

McDONALD FARMS RIVAL VIKING
15 dtrs. 18 rec. av.: 10,064M 501F
15 Cl. dtrs. av.: 84.2

Sire: **McDonald Farms Pre Rival**
Sire of many National winners.
AGCC Sire Summary, 33 dtrs.
64 rec. av.: 9,062M 471F

Dam: **McDonald Farms Idalia** "VG"
Herself over 13,000 lbs. of 5.5% Milk and dam of 2 PR sons and 2 tested dtrs.

McDONALD FARMS JOLLY VERN
"Gold Star"
18 dtrs. 19 rec. av.: 10,379M 558F
27 Cl. dtrs. av.: 84.5

Sire: **McDonald Farms High Neptune**
Sire of many major prize winners.
64 tested dtrs: 8/600, 25/500.

Dam: **McDonald Farms Pre Songbird** "VG"
From great family of Douglaston Lady Augusta, "EX" "Gold Star" dam.

CURTiSS CANDY FABRON

USDA: 311 A.I. dtrs. 444 rec. 36 states av.: 7,984M 386F

AGCC: 52 dtrs. 69 rec. av.: 9,006M 437F 42 Cl. dtrs. av.: 81.8

Sire: **Curtiss Candy Levity Heir**
Undefeated as a 2 yr. old in 1946. Sire of many famous prize winners. 154 tested dtrs., 26 PR sons.
1/800, 2/700, 5/600, 20/500.

Dam: **McDonald Farms Hester "EX"**
An outstanding Brood cow with many fine records.

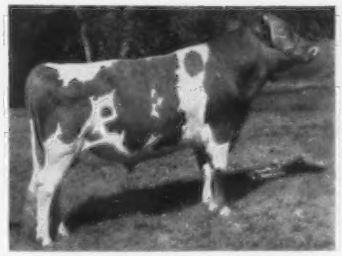

MARGENDELL HIS MAJESTY
Hon. Men. All-Amer. Bull Calf—'59. Hon. Men. All-Amer. Sr. Yearling Bull—'60. Sire of 1st prize Bull Calf, Jr. Champion and Res. Grand at Northern Ill. Guernsey Show '61. Also 1st prize Heifer Calf and Champion of Jr. Show. 7 out of first 12 bulls in pedigree have been in service at Curtiss.

Sire: **McDonald Farms Supreme Deanie**
Hon. Men. All-Amer. Jr. Yearling '57 and sire of many prize winners of note. His first 4 dtrs. to complete test av.: 11,390M 559F.

Dam: **Margendell Loyal Verity** "VG"
2nd prize Nat'l. Futurity, Int'l. Chicago '58. 4-6 2x—305 10,591M 525F (actual). Again on test making outstanding record.

McDONALD FARMS SUPREME DEANIE
Hon. Men. All-Amer. Jr. Yrlg. '57 and Sire of many prize winners of note. His first 4 dtrs. to complete test av.: 11,390M 559F.

Sire: **McDonald Farms Le Supreme**
"GOLD STAR" BULL. 18 dtrs. 31 rec. av.: 10,138M 540F. 18 Cl. dts. av.: 82.7.

Dam: **McDonald Farms Pre Tiara** "VG"
Jr.2 3x—365C 12,459M 609F. 1 PR son and 1 tested dtr.

OUR ONLY LUXURY . . . A QUALITY PRODUCT

CURTiSS BREEDING SERVICE CURTISS FARM CARY, ILLINOIS

CURTiSS
BREEDING SERVICE, INC.

CURTiSS FARM - CARY, ILLINOIS • Otto Schnering, Founder • Phone MErcury 9-2041

YOUR GUERNSEY CALENDAR

MAY							JUNE						
S	M	T	W	T	F	S	S	M	T	W	T	F	S
..	..	1	2	3	4	5	..	..	..	..	..	1	2
6	7	8	9	10	11	12	3	4	5	6	7	8	9
13	14	15	16	17	18	19	10	11	12	13	14	15	16
20	21	22	23	24	25	26	17	18	19	20	21	22	23
27	28	29	30	31	..	..	24	25	26	27	28	29	30

JULY							AUGUST						
S	M	T	W	T	F	S	S	M	T	W	T	F	S
1	2	3	4	5	6	7	..	..	..	1	2	3	4
8	9	10	11	12	13	14	5	6	7	8	9	10	11
15	16	17	18	19	20	21	12	13	14	15	16	17	18
22	23	24	25	26	27	28	19	20	21	22	23	24	25
29	30	31	..	..	..	..	26	27	28	29	30	31	..

Sales

MAY

May 19. The Homestead, Goldwood Guernseys, Complete Dispersal, at the farm, Bel Air, Md., John D. Worthington, owner. Sale managed by The Merryman Company, Sparks, Md., and Buzz Garey, Garey Cattle Sales, 100 Walnut Lane, Morrisville, Pa.

May 19. Paul Harmon Guernsey Sale, Owensville, Mo.

May 21. The Guernsey Sale, Woodacres, Princeton, N. J. Sale managed by The Merryman Company, Sparks, Md.

May 21. Vestlane Farms Dispersal, Charles William Vest, owner, Polk, Missouri. Sale managed by the Missouri G. B. A., Palmyra Rd., Rt. 2, Hannibal, Mo.

May 23. McDonald Sale, McDonald Farms, Cortland, N. Y. Sale managed by The Merryman Company, Sparks, Md.

May 24. 181st Special Guernsey Sale, Lancaster, Pa. Sale managed by the Pennsylvania G. B. A., P. O. Box 458, Camp Hill, Pa.

May 28. Malz Farm Dispersal, Mr. and Mrs. Nick Malz, owners, Union Grove, Wis. Sale managed by Delbert H. Kingston & Associates, Cary, Ill.

JUNE

June 1. Finger Lakes 4-H Calf Sale.

June 2. Louisiana Junior Heifer Sale, Walker's Cloverland Dairy Farm, Alexandria, La.

June 4. Spruce Shadows Reduction Sale, Kelley Land & Cattle Co., 2901 E. Old Shakopee Rd., Bloomington, Minn. Sale managed by Delbert H. Kingston & Associates, Cary, Ill.

June 5. Starlake Guernsey Farm Dispersal, P. G. Cole and A. M. Herrick, Norwich, Vt. Sale at Farrell Farm, Fairlee, Vt., managed by Dunn & Harwood, Cordaville, Mass.

June 7. Dispersal, managed by the Pennsylvania G. B. A., P. O. Box 458, Camp Hill, Pa.

June 11. Prairiemede Guernsey Farm Dispersal, J. E. & L. E. Funk, owners, Rt. 2, Windsor, Mo. Sale managed by the Missouri G. B. A., Palmyra Rd., Rt. 2, Hannibal, Mo.

June 14. 182nd Special Guernsey Sale, Lancaster, Pa. Sale managed by the Pennsylvania G. B. A., P. O. Box 458, Camp Hill, Pa.

June 15. Alabama State Sale, State Coliseum, Montgomery, Ala. Sale managed by the North Carolina G. B. A. and the South Carolina G. C. C., P. O. Box 1961, Spartanburg, S. C. Davis Henry, Sec.-Treas., Hope Hull, Ala.

June 25. Elk Manor Complete Dispersal, C. A. Higgins, owner, North East, Md. Sale managed by The Merryman Company, Sparks, Md.

June 30. Merryman's 116th Sale, Codorus Farms, York, Pa. Sale managed by The Merryman Company, Sparks, Md.

JULY

July 19. 183rd Special Guernsey Sale, Lancaster, Pa. Sale managed by the Pennsylvania G. B. A., P. O. Box 458, Camp Hill, Pa.

July 21. New Mexico State Sale, managed by the New Mexico Guernsey Cattle Club.

July 23. Eastern New York Sale, Rosendahl Farm, Hoosick Falls, N. Y. John L. Calhoun, Chairman, Sales Committee.

July 26. Connecticut State Guernsey Sale, R. H. Merritt's Old Farms, Farmington, Conn. E. M. Granger, Jr., auctioneer.

July 31. Hartridge Farm Guernsey Dispersal, Mrs Justina Hart, owner, Clarksburg, W. Va. Sale at the farm, near Bridgeport, five miles east of Clarksburg, W. Va., managed by the Pennsylvania G. B. A., P. O. Box 458, Camp Hill, Pa.

AUGUST

Aug. 1. Ontario Guernsey Classic Sale, Kingfield Farms, King, Ontario, Canada. Sale managed by The Merryman Company, Sparks, Md.

Aug. 2. Guernsey Dispersal, Thomas R. Murren, Hanover, Pa., owner. Sale at Sales Pavilion, Lancaster, Pa., managed by the Pennsylvania G. B. A., P. O. Box 458, Camp Hill, Pa.

Aug. 3. Pacific Northwest Guernsey Classic, Fall Sale, Mt. Vernon, Wash.

Aug. 9. 5th Annual Junior Sire and Bred Heifer Sale, Lancaster, Pa. Sale managed by the Pennsylvania G. B. A., P. O. Box 458, Camp Hill, Pa.

Aug. 14. Rhodo-Den Guernsey Dispersal, A. C. Stickel, owner, Mill Run, Pa. Sale at Washington County Fairgrounds, Washington, Pa., managed by the Pennsylvania G. B. A., P. O. Box 458, Camp Hill, Pa.

Aug. 17. Georgia State Sale, Fairgrounds, Macon, Ga.

Aug. 20-21. Important Dispersal, managed by The Merryman Company, Sparks, Md.

Aug. 23. 184th Special Guernsey Sale, Lancaster, Pa. Sale managed by the Pennsylvania G. B. A., P. O. Box 458, Camp Hill, Pa.

Aug. 24. 3rd Annual Cleveland County Fall Sale, Fairgrounds, Shelby, N. C. Sale managed by the North Carolina G. B. A. and South Carolina G. C. C., P. O. Box 1961, Spartanburg, S. C., in cooperation with the Cleveland County G. B. A.

SEPTEMBER

Sept. 6. Rock Hall Farm Guernsey Dispersal, Jake Shoemaker, Hagerstown, Md., owner. Sale at Sales Pavilion, Lancaster, Pa., managed by the Pennsylvania G. B. A., P. O. Box 458, Camp Hill, Pa.

Sept. 8. Texas State Sale, Fairgrounds, Sulphur Springs, Texas.

Sept. 10. Great Northern Guernsey Classic, Sales Pavilion, West Salem, Wis. Sale managed by the Wisconsin G. B. A., Box 14, Waukesha, Wis.

Sept. 10. Western New York Sale, Fairgrounds, Little Valley, N. Y. Edgar Chapman, Conewango Valley, Chairman. Presale Banquet Sept. 9.

Sept. 12. 38th Vermont Guernsey and Surplus Heifer Sale, Fairgrounds, Rutland, Vt. Sale managed by Dunn & Harwood, Cordaville, Mass.

Sept. 13. 2nd Show Window Sale of Guernseys, managed by the Cattle Sales Division of Badger Breeders Cooperative, Shawano, Wis.

Sept. 17. Land of Lincoln Guernsey Classic, McLean County Fairgrounds, Bloomington, Ill. Sale managed by the Illinois G. B. A., Batavia, Ill.

Sept. 17. 24th Annual Florida Guernsey Sale, Orange County Agricultural Center, Orlando, Fla. Sale managed by the Florida Guernsey Cattle Club, P. O. Box 446, Winter Park, Fla.

Sept. 18. Third Windy Hill Invitational Sale, Titusville, Pa. Sale managed by the Pennsylvania G. B. A., P. O. Box 458, Camp Hill, Pa.

Sept. 20. 185th Special Guernsey Sale, Lancaster, Pa. Sale managed by the Pennsylvania G. B. A., P. O. Box 458, Camp Hill, Pa.

Sept. 20. New York State Sale, Fairgrounds, Cobleskill, N. Y. Sale managed by The Merryman Company, Sparks, Md., and the New York State G. B. Co-Op., Inc., 3 Main Street, Cobleskill, N. Y.

Sept. 21. North Carolina Fall Sale, Fairgrounds, Concord, N. C. Sale managed by the North Carolina G. B. A., P. O. Box 1961, Spartanburg, S. C.

Sept. 24. Wisconsin State Sale, Fairgrounds, Elkhorn, Wis. Sale managed by the Wisconsin G. B. A., Box 14, Waukesha, Wis.

Sept. 24. Missouri State Sale, Columbia, Mo.

Sept. 25. South Carolina Fall Sale, location to be announced. Sale managed by the South Carolina G. C. C., P. O. Box 1961, Spartanburg, S. C.

OCTOBER

Oct. 8. Twentieth Ohio Classic, Franchester Farms, West Salem, Ohio. Sale managed by Buzz Garey, Garey Cattle Sales, 100 Walnut Lane, Morrisville, Pa., and the Ohio G. B. A., P. O. Box 289, Worthington, Ohio.

Oct. 10. Minnesota State Sale, New Ulm, Minn.

Oct. 13. New Jersey State Guernsey Sale, Hominy Hill Farms, Colts Neck, N. J.

Oct. 15. 12th Green Meadow Sale, Lakewood Farm, Wauconda, Ill. Sale managed by The Merryman Company, Sparks, Md.

Oct. 16. 30th Indiana State Fall Sale, Elkhart County Fairgrounds, Goshen, Ind.

Oct. 18. 24th Pennsylvania State Sale, Lancaster, Pa. Sale managed by the Pennsylvania G. B. A., P. O. Box 458, Camp Hill, Pa.

Oct. 19. 4th Butterfat Sale, Valley Acres, Inc., Hellam, York County, Pa. Sale managed by Buzz Garey, Garey Cattle Sales, 100 Walnut Lane, Morrisville, Pa.

Oct. 25. 186th Special Guernsey Sale, Lancaster, Pa. Sale managed by the Pennsylvania G. B. A., P. O. Box 458, Camp Hill, Pa.

NOVEMBER

Nov. 9. 2nd Annual Saluda Guernsey Production Sale, Saluda Livestock Arena, Saluda, S. C. Sale managed by the North Carolina G. B. A. and South Carolina G. C. C., P. O. Box 1961, Spartanburg, S. C.

Nov. 15. 187th Special Guernsey Sale, Lancaster, Pa. Sale managed by the Pennsylvania G. B. A., P. O. Box 458, Camp Hill, Pa.

Nov. 16. Complete Dispersal, Eskdale Farm, Tryon, N. C. Sale managed by the North Carolina G. B. A. and South Carolina G. C. C., P. O. Box 1961, Spartanburg, S. C.

DECEMBER

Dec. 13. 188th Special Guernsey Sale, Lancaster, Pa. Sale managed by the Pennsylvania G. B. A., P. O. Box 458, Camp Hill, Pa.

Meetings

MAY

May 16. Annual Meeting of The American Guernsey Cattle Club, Hotel Monteleone, New Orleans, La.

May 17-19. New York State FFA Convention, Lowville Central School, Lowville, N. Y.

JULY

July 7. Northwest Arkansas Twilight Meeting, Don-Cloe Farm, Bentonville, Ark.

NOVEMBER

Nov. 24. New Jersey Annual Meeting and Banquet, Forsgate Country Club, Jamesburg, N. J., 6:00 p.m.

Field Days and Shows

MAY

May 25-May 30. Great Western Dairy Show, Los Angeles, Calif. Guernseys will be judged on May 29 by Lester Lancaster, 9:00 a.m.

May 27. New Hampshire Field Day, MacKenzie Dairy, Acrewide Farm, Keene, N. H.

JUNE

June 2. Capital District Annual Field Day, Bunker Hill Farm, Mr. and Mrs. Alf Thygesen, owners, Cossayuna, N. Y.

June 17. Mid-State G. B. A. Field Day, Golden Guernsey Farms, Indianapolis, Ind.

June 22. West Virginia Dairy Day, Dairy Farm, Morgantown, W. Va., 10:00 a.m.

June 28. Louisiana State Guernsey Field Day, M. L. Johnson's Clover Leaf Guernsey Farm, Monroe, La.

June 30. Indiana State Guernsey Field Day, Oscar R. Weaver's Yellow Creek Guernsey Farm, Goshen, Ind.

(Please turn to page 804)

NEWS of the INDUSTRY

Fallout

CORNELL UNIVERSITY food specialists see no danger to human health from renewed open-air nuclear testing. Dr. Robert F. Holland, head of the New York State College of Agriculture's food science department, says radiation levels will be well within known safe limits. "Intensive research with radiation has given no reason to think that any food in this country will be harmfully contaminated by atmospheric testing," Dr. Holland declared.

The Cornell specialist pointed out that radiation levels resulting from such testing will be less than one-tenth the amount scientists consider dangerous. "Even with testing in progress, northeastern United States will get less radiation than Denver gets from cosmic rays and other natural radiation," Dr. Holland asserted. He said there is no truth to reports that milk may become harmfully contaminated. Dairy cows serve as natural filters for Strontium 90, he said, which can cause cancer when large amounts lodge in the bones.

"Renewed open-air testing will not raise Strontium 90 levels to the danger point in any foods," Dr. Holland said. "Because of cows' filtering action, milk will contain even less Strontium 90 per unit calcium than leafy vegetables."

Dr. Holland pointed out that milk is the best single source of dietary calcium. "Of all food sources of calcium, the calcium of milk has the lowest Strontium 90 content," he said. "This means that the more milk there is in the diet, the less Strontium 90 per unit calcium will be deposited in the body."

Confirming Dr. Holland's views, Cornell Prof. Frank Kosikowski cited experiments that show cows screen out more than 95 per cent of the Strontium 90 in the plant foods they eat. "Compared to direct plant food sources of calcium, milk provides calcium in the diet with a far lower percentage of Strontium 90," Kosikowski noted. "This is shown by direct comparative analyses between milk and other foods."

Both men emphasized that the nation's food supply as a whole does not contain harmful amounts of the element.

Early-Cut Orchardgrass More Digestible

THE decline in digestibility of first-cutting forages with advancing stages of maturity has been well established. Previously published work has indicated that this decline progresses uniformly at about 0.5 per cent per day.

The results of recent digestibility studies with dairy heifers has indicated a more rapid decline in digestibility at certain stages of cutting orchardgrass (S-143). Digestibility of the dry matter of this plant remained high at near 75 per cent until the heads began emerging from the boot. During subsequent stages, digestibility continued to decline but at a slower rate than during the heading stage.

The average daily decline in dry matter digestibility between May 1 (vegetative stage) and June 6 (full bloom stage) was 0.57 per cent. However, during the 12-day period of May 9 through May 21 (heading stage), the average daily decline was 0.95 per cent. The importance of early cutting of orchardgrass for high digestibility is indicated. (F. R Murdock, A. S. Hodgson, and J. R. Harris, Western Washington Experiment Station, Puyallup, Wash.: The Relationships of Date of Cutting, Stage of Maturity and Digestibility of Orchardgrass—Jour. Dairy Sci., October, 1961.)

Reduce Costly Foot Rot Losses

CATTLE foot rot needlessly cuts the profits of dairymen and livestock producers. Losses come from poor condition and secondary infections, according to Dr. E. Crosby Howe, University of Nebraska extension animal hygienist. Lower milk production and lower gains are results of foot rot.

Foot rot can occur in any class of cattle. It tends to be seasonal, showing up in the spring and fall, but may happen any time of the year and under almost all possible conditions.

The first noticeable sign of the disease is pronounced lameness. Usually the affected foot swells, and the swelling may extend to the knee in the foreleg or to the hock in the hind leg. Eventually, the animal's temperature rises and it goes off feed.

Occurence of the disorder can be reduced by providing cattle with clean, dry footing. The germ causing the disease needs mud or wet manure to grow in. Paved dairy yards and feedlots won't harbor these germs. Paved lots eliminate mud and can be cleaned regularly in any weather to prevent manure build-up. Concrete paving is most important around feedbunks and water tanks where cattle stand, according to Dr. Howe.

Another benefit of paving is that it keeps dairy cows cleaner. Dr. Howe points out that paving will pay for itself as well as reduce the incidence of foot rot.

$88 Profit From DHIA Cows

DAIRY cows in the National Cooperative Dairy Herd Improvement Association program returned to their owners an estimated average profit of $88 per head last year. The current report on this also shows that DHIA cows increased their average annual production of milk from 8133 lbs. in 1940 to a record high of 10796 lbs. per cow in 1961. During this span of years, cows not in DHIA increased their average production from 4519 lbs. to 6780 pounds. Latest figures show that on January 1, 1962, a total of 2,727,274 cows, or 15.7 per cent of the U. S. dairy cow population, were enrolled in the DHIA, compared with only about 11 per cent three years ago.

Royer H. Brown Dies

ROYER H. BROWN, Mooresville, Ind., former editor and publisher of the Jersey Bulletin, passed away on March 30 at the age of 78. He became associated with the Jersey Bulletin in 1915 as manager. He became editor and manager in 1917, and the following year, its publisher as well as editor.

Mr. Brown continued to publish the Bulletin until 1953, when he sold it to the Jersey Journal.

HOMINY HILL Farms · GUERNSEY CATTLE

Division of
Pleasant Farms Dairy, Inc.

HARVEY C. DREIBELBIS
Manager

Telephone:
HOPKINS 2-2072 (Day)
HOPKINS 2-0295 (Night)
PETER KEARNS, Herdsman

"Fully Accredited"

Colts Neck, N.J.

We are consigning to THE GUERNSEY SALE, Woodacres, Princeton, N. J., MAY 21, 1962 — HOMINY HILL SUNLIGHT — Born October 28, 1960 (ready for heavy service) a Son of HOMINY HILL CHAMPION, Gold Star Sire and out of a Full Sister to HOMINY HILL PRINCE'S SUNNY, 5 times EXCELLENT — from Our 3 generation 1000 lbs. Fat "SUNNY" Family.

CONSIGNED

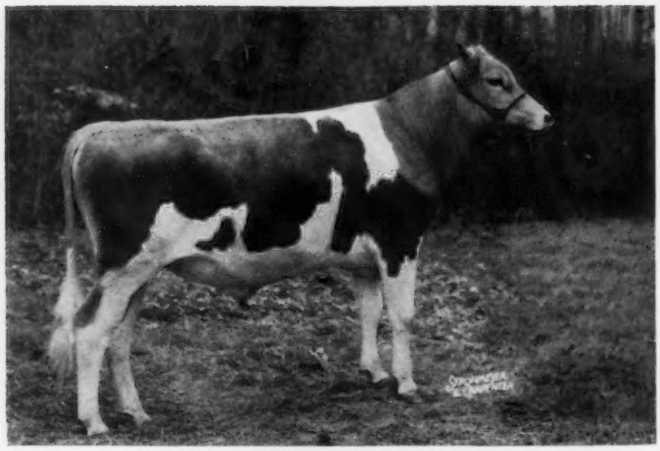

HOMINY HILL SUNLIGHT

Full brother-in-blood to:

HOMINY HILL CHAMPION SULTANA (E)
13057—*705—Sr2—305—2X **(FORMER CLASS LEADER)**
HOMINY HILL SENATOR
Junior Herd Sire at Hominy Hill.

HOMINY HILL CHAMPION SUNGLEAM
12000—627—Jr2—305—3X
HOMINY HILL SULTAN, PR, sold for $12,500 to Curtiss Breeding Service, Inc.

HIS DAM

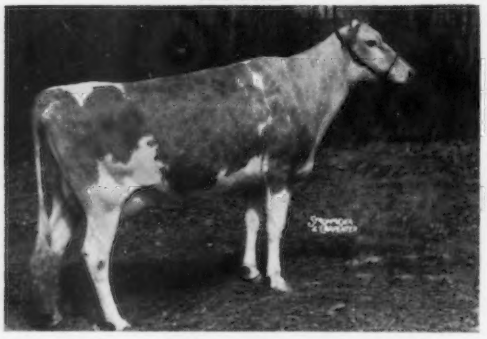

HOMINY HILL PRINCESS SUNSET (2—VG)
Very Good '60 '61 scored 88
12590—659—Sr2—305—3X
Full sister to:
Hominy Hill Princess Sunrise
10151—568—Jr2—305—3X
Hominy Hill Select, PR, sire of:
Hominy Hill Select Wilda (E '60)
11076—601—Jr3—305—3X
15731—*873—Sr4—305—3X
(CLASS LEADER IN FAT)

HIS DAM'S FULL SISTER

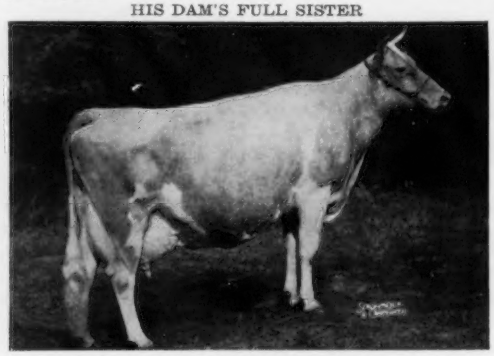

HOMINY HILL PRINCE'S SUNNY (5—E)
Excellent '57, '58, '59, '60, '61
*14363—*740—Jr2—305C—3X
(CLASS LEADER MILK AND FAT)
17237—*975—Sr3—365—3X
(CLASS LEADER IN FAT)
18286—1041—5yrs—365—3X
13061—634—6yrs—305—3X
16210—829—8yrs—305—3X
2 PR Sons, 2 Tested Daughters
Hominy Hill Champion Sultana (E)
13057—*705—Sr2—305—2X **(FORMER CLASS LEADER)**
Hominy Hill Sunbest (VG '60 '61 scored 87)
10906—589—Jr2—305—3X
Her 2 PR sons are Hominy Hill Sultan and Hominy Hill Sonny.

We are also consigning to THE GUERNSEY SALE 3 females—2 Daughters and a Double Granddaughter of HOMINY HILL CHAMPION (a Very Good Fresh Cow and 2 Bred Heifers)

CONSIGNED

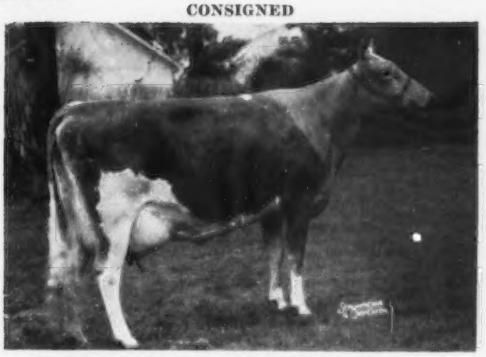

HOMINY HILL CHAMPION HAZLITT (2—VG)
Very Good '60, '61
13221—686—Jr2—305—3X
Freshened as a Sr3 in April
Sire: Hominy Hill Champion
Gold Star Sire

HER DAM

CORONATION MAJESTIC'S HAZEL (2—VG)
Very Good '57, '58
11983—617—Jr2—365—3X
11119—549—5yrs—365—2X
14452—720—7yrs—365C—2X
Sire: Coronation Melba's Majestic

CONSIGNED

HOMINY HILL MUSICAL DELIGHT
Born October 20, 1959
Sire: **HOMINY HILL MUSICIAN,** Gold Star Sire
Bred to **HOMINY HILL ADRIAN** — maternal brother to Hominy Hill R.K. Anise (2—E scored 94).
*14373—*777—Sr2—305—3X **NATIONAL FAT RECORD WHEN MADE**
*17231—*917—Sr3—305—3X **2ND PLACE MILK & FAT**
Sire: Hominy Hill Champion
Dam: Lynbrook Royal Annual (5—E) 13250—675—6yrs—365C—2X, 15218—767—7yrs—365—2X, 17341—891—9yrs—365—2X, Due October 20, 1962.

HER DAM

HOMINY HILL CHAMPION DEE (5—E)
Excellent '57, '58, '59, '60, '61
16740—748—Jr2—365—3X
15636—768—Sr3—365C—2X
14716—718—Sr4—365—2X
15717—803—7yrs—305—2X
Dam of HOMINY HILL NERO
Gold Star Sire

CONSIGNED

HOMINY HILL CHAMPION VIOLET
Born April 10, 1960
Her Dam: Flying Horse G.R. Viola
12910—723—Jr2—365—3X
Bred to **HOMINY HILL ADRIAN,** Maternal brother to: Hominy Hill R.K. Anise (2—E 94) *14373—*777—Sr2—305—3X. **NATIONAL FAT RECORD WHEN MADE.** *17231—*917—Sr3—305—3X. **2ND PLACE MILK & FAT.** Due July 18, 1962.

HER DAM'S MATERNAL SISTER

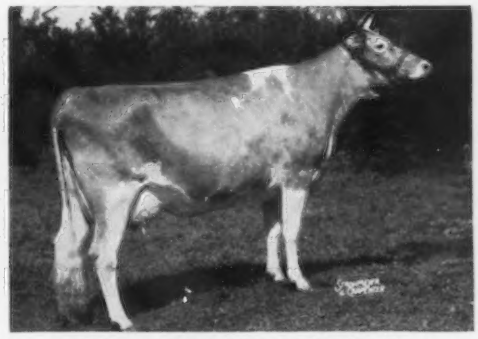

FLYING HORSE KING'S VIOLIN (VG)
13761—739—Jr3—305—3X
19476—1027—6yrs—365—3X
Sold in the Flying Horse Dispersal for $2,000. Now at Coldsprings Farm.
Sire: **HOMINY HILL ROSE KING,** Gold Star Sire
Dam: **HOMINY HILL VIOLIN**
12230—*664—Jr2—305C—3X, **8th IN FAT WHEN MADE,**
13121—*746—Sr3—305C—3X, **7th IN FAT WHEN MADE.**

(Hominy Hill Champion Violet is out of our Harp family, noted for their Class Leader and National Class Leader production.)

Hominy Hill Champion Violet is about 75% the same blood as the 3 Hominy Hill Champion daughters that sold in the Flying Horse Dispersal to Franchester for an average of $4,200.

CHAT

J. Carroll Shortall, Cordova, Md., who underwent surgery on March 22, is now at home improving rapidly.

Mr. and Mrs. Hubert L. Snodgrass, Street, Md., are all smiles these days. Their first grandchild, Mary Beth Evans, daughter of Mr. and Mrs. Joe Evans, made her appearance on March 12. Mrs. Evans is the former Betsy Ann Snodgrass, a former 4-H Guernsey member.

Loren A. Woy, Everett, Pa., was recently awarded third place in the Pennsylvania Outstanding Young Farmer Contest. Loren purchased his father's farm and Guernsey herd in late 1956, and since that time the herd average has increased steadily. Congratulations to Loren and his wife, Joanne, who are very active in community affairs.

John F. Weeks, Laconia, is the new chairman, of the June Dairy Month Committee of New Hampshire. The Dairy Princess Festival will again be held on June 2, and as a part of the festival the Committee will honor the "most milk drinking" family in the State.

Mrs. Fletcher E. Dole, Peterborough, N. H., was selected as 1962 New Hampshire Mother of the Year, by a panel of judges of the State Farm Bureau Federation. Mr. and Mrs. Dole are the parents of four daughters and celebrated their 50th wedding anniversary in April. The Doles have lived in Peterborough for the past 30 years and have maintained a small herd of registered Guernseys. They are also well known in kennel circles for their prize-winning Golden Retrievers.

Samuel F. Minor, field representative of The American Guernsey Cattle Club in the States of Delaware, District of Columbia, Maryland, New Jersey, Pennsylvania, Virginia and West Virginia, has moved his office from 610 Schley Avenue, Frederick, Md., to 411 North Street, Millersburg, Pennsylvania.

An April 9 note from Otto Liebers, Lincoln, Nebr., reports that he is out of his cast but still in a spinal brace. (This is the result of a fall on the ice last December.)

Mr. and Mrs. George Chambers, Owantonna, Minn., have joined the ranks of grandparents. Grandson John Douglas Kriesle was born on March 3. Congratulations.

Mr. and Mrs. M. L. Johnson, Clover Leaf Guernsey Farm, Monroe, La., are the proud owners of a new concrete block, fireproof, calf barn, recently built to replace the one that burned last fall. Large, spacious stalls, with private runways of chain link fencing material, makes the setup near ideal. A feed room, with elevated feed alley in front of the stalls, adds to the convenience of feeding the calves.

1962 CLASSIFICATION SCHEDULE

The following classification schedule is arranged by field territory. For application blanks to have your herd classified and for classification rules, write to The American Guernsey Cattle Club.

All registered Guernsey cows that have freshened and not previously classified shall be presented, and in addition all cows previously classified Very Good or Excellent, except those eight years of age or over.

A detailed rating will be given all reclassified Excellent or Very Good cows. The regular fee will be required unless their rating is lowered.

All other cows in the herd under eight years of age will be checked by the classifier. A detailed rating will be made only when the over-all rating is either raised or lowered. An exception to this is upon request from the owner, the classifier will make a detailed rating on cows where the final rating remains the same.

Fees are $3.50 per cow, with a minimum charge of $25.00 per herd. If 75 or more cows are classified in one day in a County or District program the fee is $2.50 per cow with no minimum herd fee. The $2.50 will also apply to an individual herd when 75 or more are classified. A minimum fee of $190.00 will be charged for herds with 55-74 head that are not part of a group plan.

To facilitate the national fieldman arranging his classification itinerary, it is requested that your **application be postmarked at least 30 days before the classification schedule.** If your herd is to be part of a County or District classification program, and eligible for the lower fee, show this on your application.

Schedules are subject to cancellation if there is not a sufficient number of applications received.

Date	Territory	Field Representative
April 30-May 12	Illinois, Indiana, Kentucky, Michigan and Ohio	Max L. Dawdy
May 21-31	Missouri, Kansas, Nebraska	George W. Chambers
May 28-June 8	Arizona, California, Nevada	A. Wendell Fuhriman
June 9-16	Idaho, Wyoming, Montana, Eastern Washington, Eastern Oregon	Elmer Meadows
June 28-July 7	Minnesota, Wisconsin, Iowa, Dakotas	George W. Chambers
July 15-21	New York	H. Joseph Pendergast
July 23-28	New England	Merrill P. Richey
Aug. 20-Sept. 1	Delaware, District of Columbia, Maryland, New Jersey, Pennsylvania, Virginia and West Virginia	Samuel F. Minor
Sept. 10-22	North and South Carolina, Georgia, Tennessee, Alabama and Florida	C. J. Jacobs
Sept. 20-29	Western Oregon, Western Washington	Elmer Meadows
Oct. 1-8	Colorado, New Mexico, Utah	A. Wendell Fuhriman
Oct. 15-20	New York	H. Joseph Pendergast
Oct. 21-27	New England	Merrill P. Richey
Nov. 1-17	Illinois, Indiana, Kentucky, Michigan and Ohio	Max L. Dawdy
Nov. 26-Dec. 6	Delaware, District of Columbia, Maryland, New Jersey, Pennsylvania, Virginia and West Virginia	Samuel F. Minor
Dec. 7-15	Missouri, Kansas, Nebraska, Dakotas, Wisconsin, Minnesota and Iowa	George W. Chambers

★ BONANZA ★

WHEN YOU THINK OF

PRODUCTION AND TYPE

THINK OF BONANZA

NYALA ERMINE'S BONANZA

★ ONE OF THE HIGHEST GOLD STAR SIRES OF THE BREED FOR PRODUCTION AND TYPE ★

53 Testud Daughters — 1/800, 6/700, 20/600, 40/500
56 Classified Daughters — 3 E, 34 VG, 15 D

THE FIRST RECORDS ON ARTIFICIALLY-BRED BONANZA DAUGHTERS ARE NOW BECOMING OFFICIAL . . . LISTED BELOW ARE A FEW COMPLETED TO DATE

DAUGHTER	MILK	FAT	DIVISION	M.E.—305—2x
Western Glow Bonanza's Mermaid	10867	537	Jr2HIR—305—2x	13257—655
Suneslope's Bon Elequence (VG)	9440	516	Jr2DHIR—305—2x	11894—650
Shamrock Bon Hessie	9712	521	Jr2—305—2x	11945—640
Prairie Bloom B. Salome (VG)	8378	468	Jr2HIR—305—2x	10304—575
Lu-Acres Bonanza's Bernadine	8288	379	Jr2HIR—305—2x	10442—477

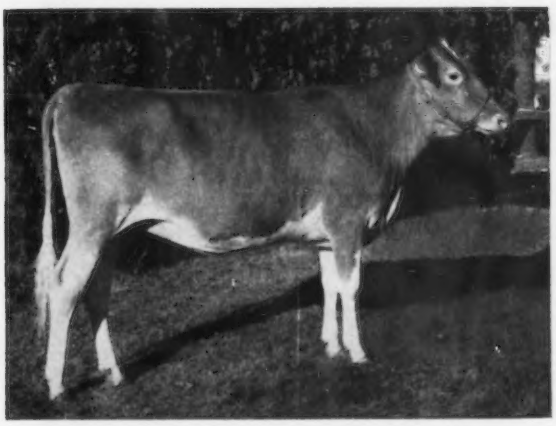

ANOTHER ARTIFICIALLY-BRED DAUGHTER HAS CAPTURED HONORS FOR SHOW RING APPEAL

Valley View Bonanza's Azalea

1st Junior Yearling, P.I.E., 1st and Junior Champion, Oregon, and 3 County Fairs, 1961.

Honorable Mention All-American Junior Yearling Heifer, 1961

IN EVERY RESPECT . . . BONANZA SIRES THE RIGHT KIND

IF YOU HAVE NOT ALREADY ADDED BONANZA BLOOD TO YOUR BREEDING PROGRAM — DO IT TODAY!

HIS SEMEN AVAILABLE

1 to 9 Ampules	**$10.00 per Ampule**
10 to 49 Ampules	**7.50 per Ampule**
50 Ampules and over	**6.00 per Ampule**

Ask your local breeding association, and we are sure they will take care of your needs, or write to Iowa Breeders Co-op, Cornell and Hoffman Rd., Des Moines 13, Iowa, or to one of us.
Most Breeding Associations will breed your cows to Bonanza for $10.00 or less, inseminator fee included.

WESTLYNN FARM
Joe Pritzl, Owner
Fruitland, Idaho

PRESTDALE FARM
C. J. Pritzl, Owner
New Plymouth, Idaho

IDACREST FARM
Robert S. Davis, Owner
Kuna, Idaho

A BRILLIANT DAUGHTER OUT OF A VERY GOOD DAUGHTER BY A GOLD STAR SIRE
A DOUBLE BRILLIANT GRANDDAUGHTER . . . HER DAM — EXCELLENT
AND HER SIRE IS FROM THE GOLD STAR DONNA FAMILY

— Selling —

THE GUERNSEY SALE, Woodacres, Princeton, N.J., MONDAY, MAY 21

A Double Brilliant and By Sparkler, He From Our ★ GOLD STAR ★ Donna Family.

Herself — In Sale

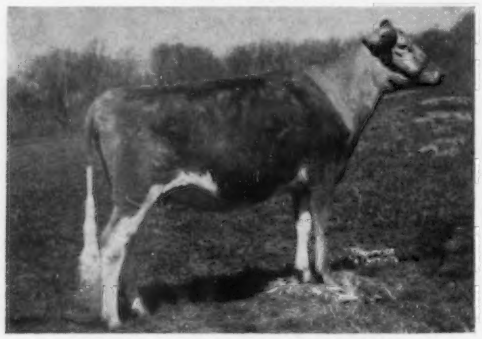

LISETER SPARKLING CREAMTART
Born October 19, 1959

Due June 8, 1962 to Liseter Winning Steadfast (see below).
Sire: **Liseter Sparkler,** a son of Brilliant out of Liseter Flame's Donette (VG 3 times), 19031—876—Sr4—365C—3x, 6 tested daughters, one an Excellent full sister to Sparkler. **The Gold Star Donna family.**

Her Dam (E)

Liseter Brilliant Creampuff (E '59 '60)
8092—420—Sr2—305—2x
A Brilliant daughter, also a full brother to Creamtart, owned by Henderson Stockton, Arizona Farms Guernseys, Phoenix, Ariz.

Her Service Sire—He Also From The GOLD STAR Donna Family

Liseter Winning Steadfast
Res. A—A Sr. Yr., 1960, 1st 2-year-old, Pa., Md., 2nd, National, 1961, Res. Gr. Ch., Pa., 1961. Res. A—A 2-Year-Old, 1961.
See II Cover of Pennsylvania Directory, April 23, 1962 Guernsey Breeders' Journal.

THE McDONALD SALE, McDonald Farms, Cortland, N.Y., WEDNESDAY, MAY 23.

A Brilliant Out Of A Very Good Daughter of Hominy Hill Champion — ★ GOLD STAR SIRE ★

Herself — In Sale

LISETER BRILLIANT EDITH
Born October 13, 1959

Due about August 15 to Liseter Sultan, he a full brother to Brilliant Tidings (see below).
Sire: **Liseter Brilliant,** 28 cl. daus. av. 86.4%, 6 are Excellent.
Dam: **Hominy Hill Edna** (VG '53)
13489—609—Sr3—365—3x
10654—511—8yrs—305—2x
A daughter of Hominy Hill Champion ★ GOLD STAR SIRE ★.

Her Full Sister (VG)

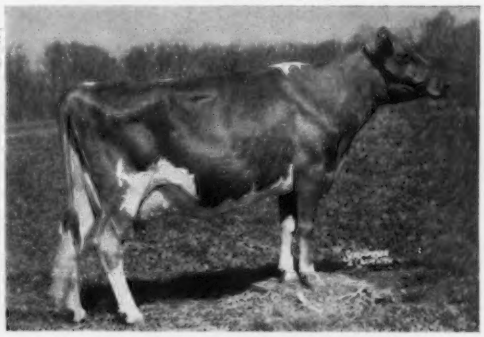

Liseter Brilliant Edna (VG '58 '59 '61)
10187—554—Jr4HIR—305—2x

Her Service Sire's Full Sister

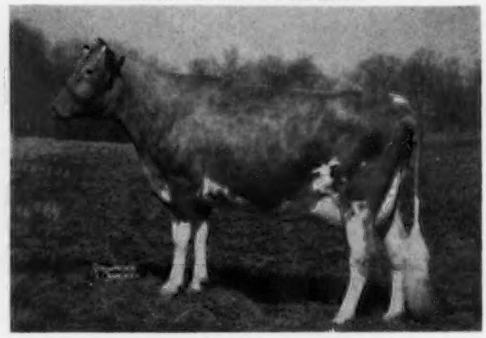

Liseter Brilliant Tidings
She is a full sister to Liseter Sultan, 1st Sr. Yr. Bull, Pa., Md., 3rd at National, 1961, Jr. Ch., Pa., 1961. SULTAN goes to Price-Black Dairy Farms, Arrey, New Mexico. Breeding rights reserved by Liseter.
Brilliant Tidings classified VG '61 and was 1st Sr. Yr., Jr. Ch., N.J., 1960, 2nd Sr. Yr., Pa., Md., 1960.

On Pa. Route 252, one mile north of Route 3

T. B. 111895 **LISETER FARM — Newtown Square, Pennsylvania** Bang's 95

MRS. JEAN L. A. DuPONT, Owner

WINSLOW B. TOWLE, Manager
IVAN AKERS, Herdsman

The Secretary's Page

R D Stewart

ARE YOUR REGISTRATIONS CURRENT?

THIS is a reminder that the registration of any animal over two years of age is denied except by the vote of the Board of Directors. Keep your registrations up to date and avoid the risk of not being able to register an animal. Take advantage of the lowest fee by registering the calves when they are only a few months old.

At the time the new fee schedule became effective, February 1, 1962, we received so many applications for registration that our Herd Register Division will be behind in this work for some time. Please bear with us during this period, as it will take considerably longer to process your applications. When you submit applications for registrations that you need promptly in connection with a sale or show, please include a note to this effect and they will be processed promptly.

DAIRY SUPPORT PRICES

On March 30, the United States Department of Agriculture announced national average support prices of $3.11 per hundredweight for manufacturing milk and 57.2 cents per pound for butterfat for the 1962-63 marketing year.

With no indication of a significant increase in consumption in the year ahead, and with prospects for milk production to continue above the 1960-61 level in the absence of new legislation, USDA'S General Counsel, in line with opinions under similar circumstances by his predecessors, has advised "I am aware of no legal basis upon which such a determination for support at a level higher than 75% of parity could be made."

The support prices announced reflect 75% of the March, 1962, parity price of 76.2 per pound of butterfat and of March, 1962, parity equivalent price of $4.15 per hundredweight for manufacturing milk.

Dairy support prices for the 1961-62 marketing year, which ended March 31, 1962, were set at $3.40 per hundredweight for manufacturing milk, reflecting 83% of April, 1961, parity equivalent price, and 60.4 cents per pound for butterfat, reflecting 81% of the April, 1961, parity price.

The lower support prices will affect the income of dairymen throughout the land. On April 4, 1962, in a letter to Senator Allen J. Ellender, Chairman of the Senate Committee on Agriculture and Forestry, Secretary of Agriculture Orville L. Freeman proposed emergency dairy legislation which would:

1. Restore and maintain dairy farm income for all producers at the 1961-62 marketing year level;
2. Provide incentive payments to compensate farmers who agree voluntarily to reduce their marketings of milk in the 1962-63 marketing year.
3. Permit any producer who does not wish to cut production to continue his production and marketing of milk at the full level of 1961;
4. Make it possible to reduce the cost to the Government of dairy price support operations.

Detailed provisions of the proposed emergency dairy legislation will appear in the May 23 Journal.

While attending the Indiana Dairy Products Association Meeting on April 16, I glanced over the proposed Bill that is in Congress with Norman Myrick, public relations director of the Milk Industry Foundation. It was our hurried opinion that the proposal might attract some of the very small dairymen to reduce their production of milk.

"MAKING" The Guernsey Cow of the Future

Painting approved by the Type Committee, Toronto, Canada, May 16, 1960.

By
K. C. Sly
Cortland, N. Y.

For a number of years, Guernsey breeders throughout the country had been aware of the fact that the Ideal Type Guernsey Cow had changed considerably since the old Ideal Type painting was made. I remember, vividly, the visit of the Type Committee to Aiyukpa Farms, Lyon Mountain, N. Y., in 1925. They were studying such cows as Shuttlewick Levity, Imp. Queenie of Friquet de Haut, and others, for ideas for the Ideal Cow, and their picture was more the old "Island" type cow. At that time we were just starting our ice cream plant at Lyon Mountain, and the boys and myself worked until 3:00 a. m. that morning so we could serve the Committee some of the first ice cream made in the new plant. I was horrified to learn, after the ice cream had been served, that we forgot to put in the vanilla. It really didn't taste too badly, and the Committee politely praised the ice cream. No other milk and cream, except the product of the Guernsey cow, can make edible ice cream without added flavor.

For several years before we had the "go ahead" sign to work on a new Ideal Type painting, the Type Committee advocated a new ideal type picture for our Guernsey cow and endeavored to promote a more upstanding, open, strong, useful cow. After the "go ahead," the problem, then, was to find an artist capable of putting on canvas the ideas of the Committee. Bob Stewart had seen some of the work of Ralph Knowles, Greene, Maine, and had become acquainted with him. Ralph volunteered to try, on a "satisfaction guaranteed" basis. What could we lose except time?

During the summer of 1959, Ralph worked out a pencil sketch of a cow, and even showed the bone structure. Bob Stewart had copies of this sketch made and sent to each member of the Type Committee for criticism. The general idea of the large, strong, open type dairy cow was there, but not the quality and character we wanted. The Committee, therefore, proceeded to dismember her, bone by bone and muscle by muscle, and put her together again. After all the ideas were assembled, Ralph Knowles went over them with Bob Stewart and started his first real sketch of the new Guernsey cow, bearing in mind the many observations and ideas of the Committee.

Early in January, Lawrence Colebank, Official Classifier, and myself (I was then Chairman of the Type Committee), made a trip to Greene, Maine, with Bob to work with Ralph on any changes and additions we felt were necessary on the pencil drawing that he had prepared. It was below zero in Boston the morning we started for Greene, so you can imagine how cold it was up in Maine. I didn't have nerve enough to look at a thermometer when we got there, thinking that if I knew how cold it was I would certainly freeze to death. Fortunately, Ralph had a warm, cozy room to work in, and we proceeded to look at his drawing with a critical eye. Ralph gave us a lesson in proportions from an artist's point of view, and after that we had considerable discussion regarding the length of body, length of neck, etc. Then, there were such items as high heel, exact angle of the leg, correct shading to bring out the strength through the heart girth, etc. Finally, after concentrating on the drawing for a couple of hours, we adjourned to a nearby restaurant for lunch.

We had discussed heads and necks considerably, as we were just not satisfied that we had arrived at the strength, quality and character of the head and neck. So, after lunch, we went to Mr. Woolworth's Clearview Farm, that was close by, to study heads and necks in that herd and, incidentally, to also see the good Woolworth Guernseys. From Clearview we went back to the Knowles Farm and Ralph led out some of his own Guernseys. When you consider the fact that Ralph is a Guernsey breeder, as well as an artist, you begin to realize how he could get the

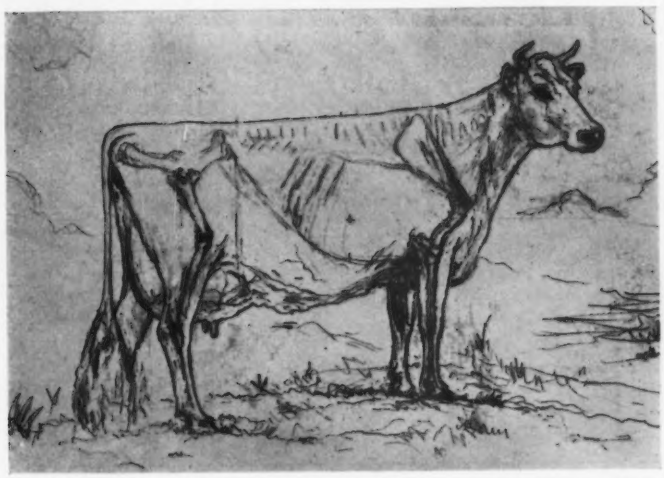

Original pencil sketch submitted to Type Committee in November, 1959.

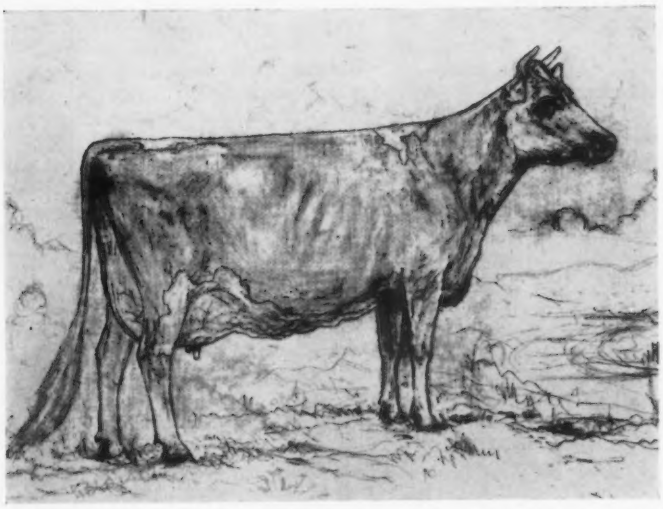

Pencil sketch of the new Ideal Type cow approved by K. C. Sly and Lawrence Colebank, January 10, 1960.

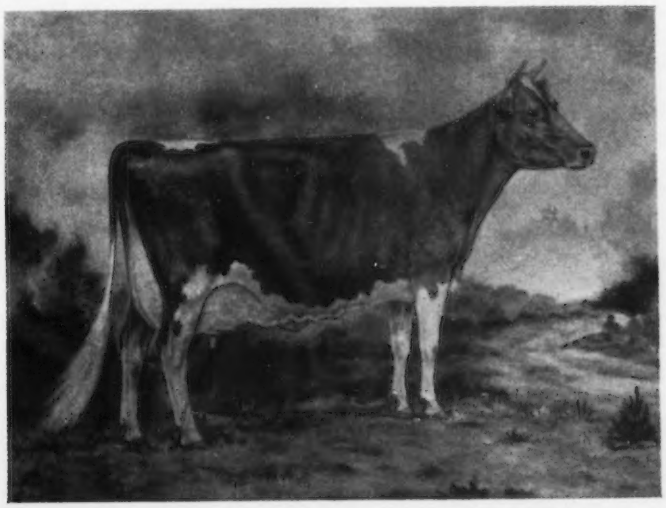

Print of painting approved by K. C. Sly and Lawrence Colebank, April 24, 1960.

picture of what we wanted on canvas. Ralph led out a very fine Excellent cow for us to study, and a whole family of good cows related to her. He has a small herd, but a real good one. We then went back to work.

We were satisfied that some of the minute changes made in the forenoon had made a better bodied cow that stood on somewhat better legs, etc. The udder of the cow did not quite show the correct proportions, so after viewing it from several angles, and much discussion, Bob asked Ralph if we could move the fore teat forward about 1/32nd of an inch. This was immediately done, and it unbelievably changed the appearance and balance of the udder. This was true of many different parts of the cow, as a very, very slight change would bring out strength or quality in the drawing that was not apparent before. Besides our ideas, Ralph had a number of National champion pictures, and other great cows, to refer to. These pictures were all picked apart, and the good parts compared with our "Cow of the Future."

By the way, one could not visit the Knowles home without being impressed by the interest and fine character of Ralph's grandparents. They were in their eighties and nineties, and I believe Ralph's grandmother was more interested in his accomplishments than Ralph.

We finally started back for Peterborough. Being somewhat annoyed with another driver who couldn't make up his mind whether he wanted to drive fast or slow, or cut figure-eights on the Turnpike, we missed our exit for Peterborough and wound up in Lowell, Massachusetts. Bob knows how he found his way home. I don't.

The head and neck of the cow in the drawing did not suit us—it lacked character and quality. We discussed it, and also referred to several actual pictures to try and arrive at the kind of head we could all feel was satisfactory, as there are so many things about a cow's head that designate strength and yet show quality at the same time. The nostrils were touched up to make them open and show width of jaw. A slight shading on the lower jaw brought out strength of jaw. A slight touch to the eye made it bright and more wide awake. All these things were discussed, and the changes made, but we had not yet caught the real thing. However, we approved the pencil

(*Please turn to page* 792)

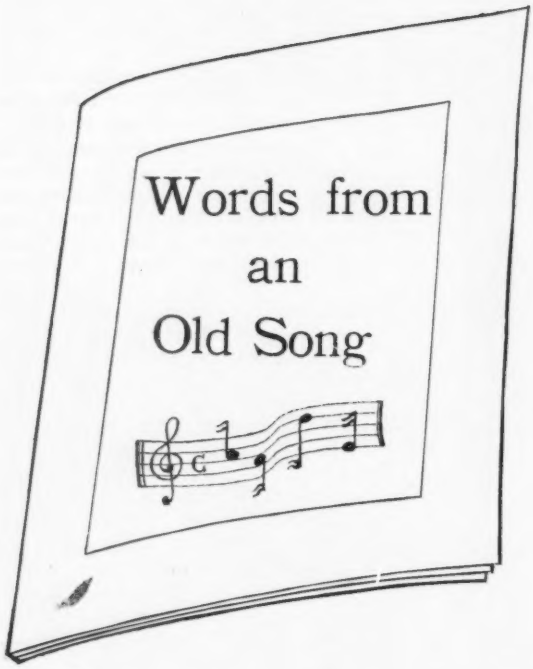

A Talk given at Fifteen Holstein Club Meetings In New York State.

(Reprinted from New York Holstein-Friesian News, February, 1962)

By
Horace A. Backus
Mexico, New York

You are the best educated agriculturists in all the history of the world. Your education has come not only through formal means but also from exposure — exposure to the printed word as it appears in the breed papers and dairy magazines; exposure to extension men who are specialists in their individual fields; exposure through travel and observation to the ideas and methods of fellow dairymen. With your background of education and experience in mind, I shall make no attempt to bring you anything spectacular or new. Rather, it might be more fitting to discuss some of the old basics concerning the breeding and promotion of purebred dairy cattle — basics you learned a long time ago and which you know full well, but that have become, perhaps, like the words of an old song that you sing over and over and over again. You know the words by heart and you sing them from memory, but you don't often think about what they really mean.

Spark of Life

As breeders of cattle we are given the privilege of the power to direct God's greatest miracle. That miracle is of course the "spark of life." This "spark of life" is the indefinable something that separates you and me from dust; that makes the kernel of corn different from the pebble; that brings forth from the germ plasm a calf. This privilege, like all privileges, is inseparably bound to a responsibility, and the responsibility in this instance is to improve — to create something better than that which already exists.

Creating

Two men go up the side of a mountain. One has with him a camera and he looks back over the valley below and snaps a picture. The picture is reproduced just exactly as the valley looks. All its beauty is there and so is all its ugliness. It's a mere multiplication of what can be seen through the physical eye. The other man took with him a canvas, some paints and some brushes. But more than that, he took with him talent, patience and, most of all, imagination. Very carefully and very slowly he began to paint. When he had finished, he had eliminated the ugliness, emphasized the beauty, and he had produced a picture worth many times what the photograph was worth.

Wherein lay the difference? It lay in the fact that this man had created something new. He had created something out of his own imagination, with his own talents and his own time.

Breeding cattle is just like this, Some breeders create cattle that are better than those they start with, others merely "multiply," as Dr. E. S. Harrison has phrased it.

Definition of a Breeder

If we were to ask a dozen people to give a definition of a good breeder of cattle, we'd have just as many definitions as we have people. I would like to offer mine as this: The man who carefully selects the bull each cow should be bred to, before it is time to breed her, is really breeding cattle. The man who only "multiplies" is the one who decides in haste what the cow should be bred to after she is ready to breed. It is a fine line, but I believe that it is the line that can make the difference.

Selection in Breeding

We have a wide choice today in breeding cattle, a wider choice than ever before. There are those who say the only way we can breed top cattle is through artificial breeding, and there are others who say the only sure way is through natural service. I wouldn't disagree with either method because I don't think there is much difference between the two. The difference lies in how carefully the selection of mates is made, not in the method used.

One of the things we seem to lack most in breeding cattle is a definite purpose. Many are breeding by fad, by popularity, instead of by the individual traits and heritages of the animals involved in the matings.

Widespread frozen semen availability makes it a temptation for breeders to act somewhat like the messenger of a bygone era who, upon receiving instructions from his commander, dashed out of the headquarters, leaped on his horse and rode off in all directions. One of the great pitfalls in breeding cattle today lies, in my opinion, in the fact that too many have interpreted frozen semen availability as a method to use many

famous sires, rather than as a method to extensively use the sires best suited for their herds. It seems to me that the real advantage in frozen semen lies in the fact that it makes possible extensive use of the sire or sires whose inheritance or proven ability seem especially tailored for a particular breeding program. Every bull should be studied on his individual merits — and just as careful a study should be made, if the bull is proven and it is possible, of the type of cattle that he was mated with for his proof. If he seems to fit a particular breeder's herd, and is worth using at all, logic dictates that he should be used extensively enough so that he will be able to accomplish some good in that herd.

Two Sides to a Pedigree

In emphasizing sires as much as we do, there is an inclination to neglect the lower side of the pedigree. There are two sides of the pedigree and each contributes 50 per cent to the inheritance. The 50 per cent on the lower side is just as important, and a little more difficult to find in quality these days, than the 50 per cent on the upper side.

Consider Dunloggin Woodmaster. A good many people can name his dam, Lashbrook Pearl Ormsby, but not many know the name of his sire. The same is true of many other great animals. For instance, Council Rock Worthy Aristocrat. Many breeders know he is out of the famous "Barbara" family, but I attended a breed meeting in an area where he was being used heavily and asked how many knew the name of his sire. Few did. Osborndale Ivanhoe is perhaps the most popular sire in the country today. Many know he is out of the famous "Gay" cow. Yet, few can name his sire. I think these illustrations are important because they dramatically bring out the fact that some of the most famous individuals in breed history came out of great cow families and were by comparatively unknown bulls. It shows the power that the maternal side of the pedigree can display. Sires alone cannot build an outstanding breeding program. The maternal families must also be considered.

Master Breeder

The title of "Master Breeder" is a justly coveted one. No one can buy it. Nor can anyone beg, borrow or steal it. It must be earned. In days gone by there was a strong feeling that only those of considerable wealth could gain success in the breeding and promoting of purebred dairy cattle. Education and the times have almost completely dispelled this idea.

There are the Fred Pabsts (Pabst Farm), the E. A. Stuarts (Carnation), the DuPonts (Winterthur) and others of wealth who have succeeded as breeders, but for every wealthy man who has succeeded there are any number of others who failed. Those who succeed do so, not so much because of their wealth, but because either they or their managers have the willingness to give of the energy and patience that is required in breeding registered Holsteins.

A classic illustration of "The Master Breeder" is Walter Hurlburt, Ashley Falls, Massachusetts. Never a rich man, he could not have attempted to buy the title of a great breeder — even if such a thing were possible. Over the years, he steadily sifted and sorted his cattle, concentrating the richest genes possible in his herd. He developed an especially good cow family and bred one of the great members of that family to an artificial sire for a special mating. Out of this cross came a bull named Hurlwood Conqueror. Mr. Hurlburt used Hurlwood Conqueror straight across the board. He proved to be one of the really great sires of the breed for uniformly good udders and four per cent test. These good udders and high test had been Mr. Hurlburt's goal all down through the years. When it came time to sell the Hurlwood herd, there were 90 head. They brought exactly $90,000. Why did a tremendous crowd pay this magnificent tribute to Mr. Hurlburt? Because he had steadily followed, and eventually fulfilled his purpose in breeding cattle; because he had built a "solid" reputation: because he had "keynoted" his herd with his herd sire, Hurlwood Conqueror.

"Keynoting"

I think this "keynoting" is an important point in the promotion of any herd. In the days before artificial insemination, a breeder was known and his accomplishments measured by the herd sires he used. His herd sire was the "keynoter" for his herd, giving him individual identity just as "Conqueror" did for Hurlwood. Today, many herds own no sire and must, therefore, look elsewhere for a "keynoter." This role can seldom be filled for long by a championship produced or a top show winner because their "day of glory" is limited to their own life span. The "brood cow" and her family can keynote "sireless" herds for long periods because they transmit to further generations and therefore have a long-term influence on the herd.

When you start discussing "keynoter" brood cows, the list can be long. One prime example is found in the Jim Sears herd of a few years ago. Mr. Sears' most prized possession was a cow called Searsfarm Resolute Countess Ada, Excellent. She made 875 lbs. of fat, 2x, equivalent to 1000 or 1100 lbs. today, and was truly a great cow. The Sears herd was located only 30 miles from home and I saw her quite often. Mr. Sears got around a great deal and everywhere he went he talked about "Ada"; consequently many in this part of the country came to know about her. He regularly carried an advertisement in the New York Holstein-Friesian News, time after time using the picture of "Ada," telling the story of this great cow and her family. Whenever anyone thought about Jim Sears they thought about "Ada." This proved important because one cold, wintry December night Jim Sears died in a tragic fire that completely destroyed the barn. Most of the cattle were saved and moved to the Earlville Sale Barns, where they were sold between the Christmas and New Year holidays with but little time for proper advertising or fitting. Yet, even under these handicaps, one of the largest crowds ever at Earlville made this one of the greatest dispersals ever held. Why? Because when people thought of Jim Sears, they thought of his great "Ada cow," and breeders wanted a part of this "keynoter" family when they had to be sold.

Reputation

One possession is almost invaluable to every breeder — his reputation. When an animal is sold, either through a public sale or at private treaty, an undetermined but sizable part of her value is determined by the reputation of the breeder who sells her.

One of the very first sales I worked was for a man named Ross Fleeger, near Butler, Pennsylvania. I didn't know him very well and didn't think that perhaps he was too well known in the industry. We found out at sale time that he was extremely well known and respected on a local basis. He also had a reputation for having one of the great cow families in his area. On the morning of the sale the roads were a sheet of ice. In spite of these conditions, both sides of the long lane, which came back nearly a half mile from the road, were filled with cars at sale time. This man had a reputation that could attract people to his sale even

(*Please turn to page* 792)

The Need for a Market Pool Order the Rio Grande Valley

By Dr. C. W. Pierce
Pennsylvania State University,
University Park, Pa.

Federal Orders provide for payments to producers by either a market pool or individual handler pools. In case a market pool is used, the payments to all producers are based on the average utilization of milk by all handlers in the market. In case of handler pools, each producer is paid according to the utilization of milk by the particular dealer to whom he delivers his milk.

In choosing between these two types of pools, The American Guernsey Cattle Club has favored and advocated the use of handler pools. A short article giving some of the reasons for favoring handler pools appeared in the May 23, 1961, issue of the Guernsey Breeders' Journal. Despite the general policy of support for handler pools, no united effort was made by Guernsey producers to oppose a market pool for a new order being considered for the Rio Grande Valley Marketing Area — an area which will include Albuquerque, New Mexico, and El Paso, Texas.

A public hearing to consider a Federal Milk Marketing Order for the Rio Grande area was conducted by the U.S.D.A. in Albuquerque starting December 11, 1961. In order to establish a position which they would take at this hearing, Guernsey producers selling milk in the area had to answer, as best they could, two questions: (1) Would an order be of benefit to producers, including Guernsey producers, and (2) would a federal order with a handler pool be effective in solving the problem which had developed in the market?

Problem

Severe price cutting had developed in the marketing area. Within a period in less than a year, prices to producers had dropped below what the local dairymen believed to be their costs for producing milk. The distributors in the market reduced their margins in order to meet competition and hold their markets. Guernsey producers, much like other producers in the market, were suffering financial losses resulting from the chaotic and disturbed market. Attempts were made to solve the problem locally but without success.

The Fluid Milk and Cream Report published monthly by the U.S.D.A. lists milk prices in the Albuquerque market. For more than two years prior to April, 1961, milk for fluid use was paid for at a price of $5.75 per hundredweight of 3.5 milk. Retail prices were 27 cents for single quarts both at stores and delivered to homes. Milk in paper half gallons sold at 53 cents out of stores and at 53 cents in glass half gallons delivered to homes.

Price cutting started in earnest on April 1, 1961, although discounts up to 12 per cent were reported earlier. In April, half gallon prices were dropped 3 cents both at stores and delivered to homes. The Class I price was reduced to $5.35.

In May, half gallon prices at stores dropped an additional cent to 49 cents; the single quart prices at stores and delivered to homes were reduced to 26 cents.

Early in August, half gallon prices were reduced 10 cents, to 40 cents delivered to homes and 39 cents out of stores. Single quarts dropped 5 cents, to 21 cents both at stores and delivered to homes. The Class I price fell to $4.85.

In September, half gallon prices out of stores ranged from 33 to 36 cents; half gallons delivered were 37 cents and single quarts were reported at 21 cents. The Class I price declined to $4.35.

For a short time in October, prices were restored to more favorable levels — 50 cents and 47 cents for half gallons delivered and at stores respectively, 26 cents for single quarts and $5.25 for Class I milk. On the tenth of October, however, gallon prices dropped eight cents, single quart prices 4 cents delivered and 5 cents at stores. The Class I price fell to $4.25.

Early in November, 1961, prices compared with those prevailing a year earlier, as follows:

- Class I price per hundredweight, down $1.50.
- Half gallons at stores, down 14 cents.
- Half gallons delivered, down 11 cents.
- Single quarts at stores, down 6 cents.
- Single quarts delivered, down 5 cents.
- Dealer and store margins on half gallons, down 3.75 cents per quart.
- Dealer's margin on half gallons delivered, down 2.25 cents per quart.
- Dealer's margin on single quarts delivered, down 1.75 cents per quart.

Several months prior to November, the Dairy Farmers' Association of New Mexico decided to ask for a Federal Order. A majority of the Guernsey producers, of whom many were members of the Dairy Farmers' Association, agreed that only a federal order could restore stability in the market and more favorable prices to producers.

Sources of Milk

Price cutting in the Rio Grande Valley got its original start on the basis of milk brought in from outside the local production area. This milk, from Kansas, Iowa and Utah, was available at a lower price than the Class I price paid to local producers.

One of the outside suppliers was a cooperative with a processing plant in Smithfield, Utah, more than 700 miles from Albuquerque. This Cooperative, Cache Valley Dairy Association, also supplied milk to the Great Basin Market area centered around Salt Lake City and to the Eastern Colorado marketing area centered around Denver. Neither the Great Basin Federal Order nor the Eastern Colorado Federal Order regulated the total supply of milk controlled by the Cache Valley Dairy

Association, so that the cooperative had unpriced milk which could be moved to the Rio Grande Valley area.

Handler Pool Order

The ability of a handler pool order to enforce a minimum price for milk for fluid use grows out of requiring a blend price to be paid to the producers furnishing the handler with milk. The amount of the producers' blend depends on the class prices and the utilization of milk by the particular handler. For example, if a handler uses 80 per cent of his milk for fluid use and 20 per cent for non-fluid uses, and if the respective Class prices are $5.25 and $3.40, the blend required to be paid to producers is $4.88. The class prices are enforced by requiring the payment of the blend.

The Agricultural Marketing Agreements Act, under which Federal orders are issued, does not authorize the Secretary of Agriculture to require a cooperative Association to pay any specific minimum blend price to its producers. The Act states, "Nothing contained in this subsection is intended or shall be construed to prevent a cooperative marketing association..., engaged in making collective sales or marketing of milk or its products for the producers thereof, from blending the net proceeds of all its sales in all markets in all classifications, and making distribution thereof to its producers in accordance with the contract between the association and its producers." If a handler pool order were to be used in the Rio Grande Valley, the prices paid to producers by the proprietary handlers would be regulated, but the competitive position of a cooperative would be largely uneffected. Thus, it appears unlikely that a handler pool order would do much, if anything, to restore market stability and reasonable prices in the Rio Grande Valley area.

Market Pool Order

There is no assurance that a market pool order can regulate outside supplies in such a way as to restore prices equal to those prevailing in 1960. Nevertheless, a market pool order does have some features which tend to regulate the price of milk shipped into the market by an operating cooperative. These include the price effects of an equal sharing of surplus, location differentials to producers, and pool plant requirements. The application of each of these in a federal order for the Rio Grande Valley will depend on the provisions of an actual order and on adjustments made by a cooperative in its operations.

Under a handler pool an operating cooperative selling milk used entirely in fluid products would have the Class I price available to pay to its members. Under a market pool, only the blend price would be available.

A cooperative operating a surplus processing plant several hundred miles from the marketing area would find it impractical to qualify such a plant as a pool plant under a market pool order, both because of pool plant requirements and location differentials to producers. The proposed market pool order would reduce the blend price available from the pool at a distant plant by one and a half cents for each ten miles, regardless of the actual use of the milk. The amount to be paid into the pool for Class II utilization would be the same at the distant plant as at a plant in the marketing area. Because of the location differentials, and market pooling requirements, a group of producers some distance from the marketing area will benefit in proportion to their ability to limit their participation in the pool to their Class I sales, and in proportion to the ability of the total market to maintain high Class I utilization.

Until such time as a federal order has been issued for the Rio Grande Valley marketing area and the various groups have had an opportunity to adjust their operations to the provisions of the order, the results in terms of market stability and prices cannot be fully forecast. In view of the market situation, however, a market pool appears to be a much more potent force than a handler pool for restoring orderly marketing to the area.

Protein Test . . .

THE price dairymen receive for milk in coming years will depend partly on the findings of a nationwide network of scientists who are trying to standardize a test for protein content. Since about 1890, dairy plants have been basing the price of milk on its fat content. Recently, however, weight-watchers and calorie-counters have been buying milk for its proteins, vitamins, and minerals rather than its fat.

Many economists have been puzzled by the problem of finding a fair way to price milk on the modern market. Some other standard was needed. Two possibilities were considered. One involved basing the price on milk-solids-not-fat; the other involved pricing milk according to its protein content. Since milk is the nation's least expensive source of high-quality protein, and since the nutritional value of protein is widely recognized, it seemed reasonable to base the price of milk on the amount of protein it contained.

In response to this need, scientists developed a fast, low-cost test for protein content. An advantage of the test is that it can be taught to nearly anyone, even though he may have little technical training.

The test requires a dye solution. The technician doing the testing measures the amount of color in the solution. He then adds a measured milk sample to the dye. The protein in the milk combines with part of the dye. The technican filters out the protein-dye compound, then measures the amount of dye left in solution. The amount of dye removed provides a measure of the amount of protein in the sample.

Developed in Norway, this technique has been used in Holland as a partial basis for payment since 1957. People throughout the world have studied the method, using different kinds of dye in different concentrations and measuring the colors with a variety of instruments. These differences have resulted in slight variations from laboratory to laboratory.

The big problem facing scientists now is to standardize the test. The methods used by the different researchers must be compared in a variety of laboratories, and scientists must choose the best features of each.

A key figure in the project is Prof. B. L. Herrington of the New York State College of Agriculture at Cornell University. Aided by a grant from the milk marketing administrator of the New York-New Jersey Milk Marketing Area, Prof. Herrington will exchange samples with laboratories throughout the United States. The researchers will try to decide which kind of dye to use, which instruments to employ, the optimum acidity of the solution, and the specifications for dye purity.

If present plans work out, the result may be an official test that can be approved by law as a basis for payment.

They Dry Hay

BECAUSE . . .

BEFORE you can put away a ton of 10 per cent moisture hay in your mow, you have to take about three tons of water out of it! You do, that is, if the hay is at the right stage of growth to give you top TDN. Alfalfa at proper maturity, for example, averages about 77.5 per cent moisture.

Research shows quality hay is early cut hay. And early cut hay has a lot of moisture. Most of this moisture has to be removed before you store the hay. It can be done in two ways: 1, you can leave it in the field and let the sun remove the moisture, or, 2, you can partly cure it in the field, then bale it and dry it mechanically.

Now, a lot of good hay is made by the first method. But if while hay is curing in the field, adverse weather conditions strike in the form of rain or hail, protein losses may range as high as 50 per cent — carotene losses as high as 93 per cent. Under such conditions, leaf losses for hay have reached as high as 75 per cent. Drying your hay mechanically can, however, reduce field losses (those that can be saved) up to 100 per cent.

The day has arrived for many farmers when they feel they just can't justify gambling on the weather to give them the quality crop they want. These farmers have found heat-drying their hay will let them harvest the crop early — when nutrients are highest.

A New York State study shows how important it is to get an early cutting. Researchers found that by advancing the cutting of alfalfa from the third week in June to the first week, they could produce 24 pounds more milk per cow per day from the same hay. For a 200-day winter feeding period, this would mean 4800 pounds more milk per cow. Depending on the number of cows you're milking, and the milk prices in your area, this could represent a sizable increase in the milk check.

These farmers who dry their hay mechanically usually leave it in the field just long enough (a matter of hours) to get its moisture content down to 40-45 per cent. Then it is baled.

By baling this "wet" hay, most of the leaves are saved. There is very little leaf shattering which accompanies baling at lower moisture content. And since most of the nutrients in hay are found in the leaves, they should be saved to maintain the quality of the hay.

The "wet" hay is then heat-dried to a safe storage moisture level. This level depends on where you live. In drier areas, hay must be dried to a lower level than hay in more humid areas. To know the best moisture storage level for hay on your farm, contact your county agent.

Also, these farmers are sold on drying because they've found they can harvest each crop earlier and get one or two extra cuttings from their fields. These one or two extra cuttings often mean the difference between having to and not having to buy feed to carry their livestock through the long winter months. For these farmers, the haying season is lengthened. Haying is started earlier in the spring and continued later in the fall.

Research is continually proving the value of heat-drying hay to obtain a quality product. In the humid East, a growing number of farmers are turning to mechanical drying. Some use the long-established mow-drying system. Others find that batch or wagon drying best suits their operations. At a recent quality hay conference, one Pennsylvania farmer told how he makes top quality hay with a batch drier. He cuts early in the morning, bales in the afternoon, and then finishes the curing in his drying shed, where the hay stays for about 20 hours. This farmer figures it costs him about $4.00 a ton for fuel and electricity. He recirculates the heated air to help keep the cost down. Two other farmers at the same conference told how they use wagon driers, curing at an average cost of $3.00 a ton for fuel.

Still another man said he prefers a mow-drying system with unheated air. He mows and crimps one day, bales the next. He uses small bales and random packs them in the mow. Cost to run 48-inch fan: between $1.00 and $1.50 a ton. Conditioning hay with a crusher or crimper when cutting can be both a time and money saver with a mechanical drying system. A conditioner can make hay ready for the drier the same day it is cut, Joseph A. McCurdy, Penn State agricultural engineer, points out.

With bad weather threatening, such fast drying can also save on drying costs. McCurdy notes that it costs three times as much to dry hay with 60 per cent moisture than it does with 40 per cent.

Can you afford a mechanical hay drying system? The way to figure this out is to consider, first of all, the amount of hay you can save by mechanically drying your hay. To be conservative, let's say field-cured hay losses on your place average only 25 per cent. If you figure your hay at $30.00 a ton and average, say, four tons an acre, you could be losing $30.00 an acre if you field cure. With 20 acres in hay, your total annual loss might amount to as much at $600. You can figure a 10-year depreciation on drying equipment. That means $6,000 worth would pay for itself in 10 years.

Complete first costs for a wagon shed drying system — including a suitable building, air ducts, canvas canopies, wiring and controls, amounts to about $1,800 to $2,000 per wagon, according to Pennsylvania State Unversity hay specialists.

On the basis figured above, you could buy a three-wagon setup and have it pay for itself in 10 years. In addition, of course, you must figure the cost of electricity and fuel, which will run about $3.00 to $5.00 a ton. You can figure some additional savings on labor with a wagon system that you don't get with platform drying, which requires extra handling.

One Pennsylvania farmer thinks so much of mechanically dried hay that he charges his cows $55.00 to $60.00 a ton for it in the DHIA books — and that's high money for hay in the East. However, he figures its worth that much more than field-cured hay.

The above article was beautifully illustrated with pictures of Guernseys in pasture and in stanchions.—New Holland Grassland News).

MEETINGS

Ohio Golden Anniversary Meeting

By M. L. Dawdy

A half century milestone marked the 50th annual meeting of the Ohio Guernsey Breeders' Association at the Arts and Crafts Building, Ohio State Fairgrounds, Columbus, on March 17. Organized in March, 1911, Mr. E. H. Baker, Cleveland, was the first president, and Mr. Charles H. Drisson, Coalburg, was secretary-treasurer of the 40 organizing members. The first annual meeting was held February 9, 1912, at which time the membership totaled 54, and the financial balance was $172.88. During this first half century, like any organization or business, there have been "ups and downs" but a general growth. Through the years, activities have grown, resulting, on occasion, in a yearly income approaching $60,000, and the membership at the 50-year mark totals 622 members.

The attendance at this Golden Anniversary meeting was just a few short of the 300 figure that has marked the last several annual meetings. Gail Heifner, Sullivan, prepared a "50-Year Resume of the Ohio Guernsey Breeders' Association," and each person in attendance received a copy which contained pertinent dates and activities through the years. While commenting briefly on the first 50 years, Mr. Heifner introduced Mr. Ivan Steiner, Wooster, who was secretary and treasurer for 20 years, beginning in 1926, and represented the earliest of the former officers who were present. He also introduced Huber Denlinger, Wooster, who was Golden Guernsey representative from 1941 to 1956 and represented the earliest of the former employees of the association present.

The Ohio association is believed to be the first Guernsey association to inaugurate the employment of a full-time secretary, which took place on February 15, 1921, by the employment of James E. Harper until 1923.

In 1923, Floyd S. Barlow was employed as field secretary, which title was later changed to executive secretary, which he held for 25 years until he retired in 1948. It is interesting to note that both Mr. Harper and Mr. Barlow came from Otsego County, New York. Since that time, four other men have held the position, including Robert W. Bishop, 1948-1956; Howard R. Davis, Jr., 1956-1960; David R. Breeze, 1960-1961, and currently Philip E. Moore is in that position. The Association has also been staffed by additional field representatives, which included Herman R. Hill, 1929-1934; Huber Denlinger, 1941-1956; Robert Bishop, 1945-1948 (prior to his becoming executive secretary); Ernest Compton, 1951-1952; Robert E. Jones, 1956-1958, and David Breeze, 1959-1960.

The Ohio Guernsey Breeders' Association pioneered many activities for others to follow and upon which the Guernsey industry, and particularly the various state association activities, are based today. Notable among these, in addition to a full-time field representative for breed promotion, was the forerunner of the present Golden Guernsey program. On October 26, 1921, Mr. Harper suggested a state trade-mark to be used on Guernsey products in Ohio, and this was adopted. A copyright was obtained, and the first products were marketed in the Cleveland area under a "Guernsey Gold" trade-mark. This was subsequently turned over to The American Guernsey Cattle Club and became the "Golden Guernsey" trade-mark. The first Ohio News-Bulletin was printed in April, 1921, and a plan for state association-sponsored sales was inaugurated shortly after Mr. Harper's employment in 1921. (Very complete notes were left by Mr. Barlow dealing with the events of these early history-making events, which it is hoped can be revised and published at a later date, revealing an interesting story of the development of the Ohio Guernsey Breeders' Association.)

President Herman Stocksdale, Union City, conducted the meeting, which featured Jack C. Nisbet, Columbus, as the main speaker, an honor he also filled at the 25th Anniversary meeting in 1937. Speaking on "The Future of the Guernsey Breed in Ohio," he captivated the audience in his dramatic "Nisbet manner," second to none. Drawing from comparisons of sales of other products, he clearly emphasized that "inspired selling" must of necessity dominate every future plan to insure progress with Guernseys, Guernsey products, or any agricultural product, due to the rapid pace of change taking place today.

The reports of the secretary-treasurer were presented by retiring Secretary-Treasurer, M. C. Bouton, Mt. Vernon, followed by Committee reports. The Membership and Policy Committee report was presented by Mrs. Sallie J. Sexton, Granville, reviewing immediate policies and their adaptation to future activities. Arthur Hansen, Bellevue, reported for the Sale and Show Committee on the past year's results and future policies, which include six sales for 1962, and changes in the Ohio State Fair. Dwain Hawkins, New Waterford, reporting for the Ohio Guernsey

Luncheon banquet at the Ohio G. B. A. Golden Anniversary meeting.

Production award winners at Ohio meeting: Front row, Ed Haaf, Pickerington; Warren Guinther, Nevada; Edson Roush, Racine; Paul Eicher, West Salem, and Arthur Fisher, London. Back row, Merlin Goodman, Lima; Donald Klamfoth, Canal Winchester; Paul Haynes, Pataskala; Ronald Farnham, Edgerton; Ron Eberhard, Grove City; Dwain Hawkins, New Waterford, and Gordon Briggs, Gambier.

Classic Committee, reviewed the outstanding 1961 Ohio Classic and announced the 1962 version would be held October 8 at Franchester Farms, West Salem. Gail Heifner reported for the Ohio Guernsey Futurity, stating that the 1962 eligibility is currently at an all-time high with 180 entries, also the Purse should equal or exceed last year's record premium, and that the entries would be grouped in one exhibit at the Ohio Show. The Golden Guernsey report was given by Carroll Eby, West Salem, who reviewed milk marketing in general and then presented two distributor awards as follows: For the largest Ohio distributor, to the Amelia Dairy of Allen C. Boles, Bethel, and for the largest percentage of increase for the year, to Oberlin Dairy, Massillon, managed by Robert Oberlin, for 157 per cent increase.

Homer Frahm, Celina, presented the Nominating Committee's report which resulted in the election of the following directors: Lloyd Ober, Newbury, District I; Gordon Briggs, Gambier, District II; Harold Carnahan, Pomeroy, District VII, and Mrs. Sallie J. Sexton, Granville, Director-at-large. The report of the Resolutions Committee was presented by Ralph Hoyer, Columbus, and the Production Awards were made by Gordon Briggs. The latter included an Ohio Proved Sire Award, going to John W. Hawkins and Son, New Waterford, on Henslee Farms Westerner; Ohio Brood Cow Awards to Past-president Edward C. Haaf, Pickerington, on Conora C. Bertha and Conora C. Tess, and Production Awards for cows making lifetime records qualifying them for Gold, Silver or Bronze Certificates, the Gold Certificate requirements being 100,000 lbs. of milk or 5,000 lbs. of fat. Recipients of these certificates were: Meade Farnham and Son, Edgerton (9); Arthur Fisher and Sons, London (5); Harva A. Goodman and Sons, Lima (6); John W. Hawkins and Son (3); Gordon Briggs (3); Donald Klamfoth, Canal Winchester (2); Walter Eberhard and Son, Grove City (2); M. C. Bouton, Mt. Vernon (2); Edson Roush, Racine (2), and one each to Paul Eicher, West Salem; Ted L. Haase, Hicksville; Paul O. Haynes, Pataskala, and Warren Guinther, Nevada.

Carol Wehr, North Lima, one of last year's Queens, crowning Beverly Price, Lakeville, a 1962 Ohio State Fair Guernsey Queen. At extreme left, Sarah Mizer, Cadiz, a 1961 Queen.

Philip E. Moore, presenting his first report as executive secretary, presented an analysis of the present situation and immediate future after his first seven months with the Association. He pointed out that due to personnel changes, continuity had been broken, but in spite of this, Golden Guernsey sales showed an increase for the year; the 1962 Ohio Classic Sale was outstanding, as was the Ohio State Fair Guernsey Show and Futurity; that printing of the Ohio News-Bulletin had been relocated and was again showing a profit, and he complimented the junior exhibitors on their winning of the State Herd class at the 1961 National Junior Show.

Annually, the Junior members deservedly command a portion of the Ohio meeting. Approximately 80 youngsters held their separate business meeting and program, that was presided over by Harry Bouton, Mt. Vernon. The program was highlighted by the reports and by slides shown by two former International Foreign Youth Exchange members, Robert Hansen, Bellevue, a former outstanding Guernsey 4-H member who reported on his trip to Scotland, and Emil Heaney, an Ohio State University student, who reported on his experiences in Colombia, South America.

Following lunch, where each person received favors, including 50th Anniversary souvenir glasses, and the ladies, miniature orchids. Glen Outland, Bellfontaine, chairman of the Youth Committee, proved himself an excellent master of ceremonies in presenting the seven candidates for

Ray Bockbrader, Pemberville, presenting the N. H. Hill Trophy to Harry E. Bouton, Mt. Vernon.

Knox County Guernsey Calf Club Leaders, Robert Bunnell and Mrs. Robert Workman, being presented Bryn Du Farms Trophy by Mrs. Sallie J. Sexton, Granville, Ohio.

Ohio Guernsey Queen, from which three were selected, with one alternate, one for each day's Guernsey show at the 1962 Ohio State Fair. Selected for the first day, for the Futurity, was Beverly Price, Nashville; for the second day, Martha Birt, Urbana; for the Junior Show, Janet Payton, Leesburg, and as alternate, Betty Myers, Lewistown. The 1961 Queens, Carroll Wehr, North Salem; Ann Bouton, Mt. Vernon, and Sarah Mizer, Cadiz, presented a gift of a tiara to be used by the Queens and also reported on their duties as Queens at the Junior meeting.

The N. H. Hill Award is made annually by the Family of the late N. H. Hill of Halfred Farm, in his respected memory, to an outstanding junior Guernsey member. Raymond Bockbrader, Pemberville, presented the 10 nominees and then announced the trophy winner as Harry Bouton, Mt. Vernon, who has amassed an impressive record.

The Bryn Du Award, consisting of $100 in cash and a plaque, is awarded annually by Mrs. Sallie J. Sexton to the Guernsey Calf Club with the most outstanding record for the year. In an extremely close contest, the Knox County Guernsey Calf Club received the award over Darke County, a former winner, and Mrs. Robert Workman, Danville, and Robert Bunnell, Danville, co-leaders, accepted the award from Mrs. Sexton.

Three members of the Board of Directors terminated their tenure in office, Monroe C. Bouton, Mt. Vernon; Dwain Hawkins, New Waterford, and Emerson Mizer, Cadiz. They were presented plaques by President Stocksdale in appreciation of their services.

Among guests presented were: Greyble McFarland, Jr., Indianapolis, president of the Indiana G. B. A.; Mr. and Mrs. Robert E. Jones, Lafayette, of the Indiana G. B. A.; Harold Kaeser and Ralph Porterfield, of Ohio State University; Richard Kellogg, of Central Ohio Breeding Association; Steve Mawer, of Northern Ohio Breeders' Association; Mr. and Mrs. Gene Cox, Dayton, of Royal Crest Dairy; Richard Stafford, of Diamond Dairy, Columbus; Rowland Bishop, manager of Ohio State Exposition, and Howard Ziegler, Clyde, past president and Board member of The American Guernsey Cattle Club.

Officers for the ensuing year, following the reorganization of the Board, are as follows: President, Herman Stocksdale; 1st vice-president, Homer Frahm, Celina; 2nd vice-president, Gordon Briggs, Gambier, and secretary-treasurer, Donald Klamfoth, Canal Winchester.

Minnesota Annual Meeting

By George W. Chambers

The Minnesota G. B. A. held one of its best annual meetings at Winona on March 27 and 28, with 150 in attendance. The Directors' dinner and meeting was held on the evening of the 27th.

Edgar Ophoven, Kimball, was elected president, Russell Wirt, Lewiston, vice-president, and L. V. Wilson, Owatonna, secretary-treasurer. Directors elected were Chris Skaar, II, Hayward; Arthur Cappo, Chisholm; William Norberg, Barnum, and R. W. Albright, Kenyon. They replaced Harold Olsen, Barnum; Neil Heitke, Mora, and Phil Tennis, Hayward, whose terms had expired and they were not eligible for reelection.

Activities planned for 1962 include: State Sale, New Ulm, on October 10; State Field Day, in Carver County, on August 11; Northeast District Show, Barnum, on June 5; East Central Show, Howard Lake, June 21; Lakes Region Show, June 22; Central Show, June 23; Southeast District Show, Lewiston, June 25; Southwest District Show, Windom, June 26, and the Southern Minnesota District Show in connection with the Steele County Fair.

Resolutions adopted included opposition to the repeal of the Minnesota colored oleo law, asking higher indemnity for TB and Bang's reactors, urging the National ADA to step up its program to counteract the false and unfair publicity regarding the danger of cholesterol and fallout in milk.

Elmer J. Wirt and Son, Lewiston, were the recipients of several major awards, including high DHIA herd in both milk and fat production, 11400—546—45 cows, high selling animal in the State Sale, 10000-lb. milk certificate, champion cow at the Southeast District Show, and Gold Star Breeder certificate. Other district show champions awarded plaques were owned by Everett Cross, Sherburn; Kenneth Ziemer, Waltham; Alfred Melchert, Waconia; Wayne Sommers, Verndale; Bert Schwinghamer, Albany, and Chris Olsen, Barnum. Harold Olsen, Barnum, received the Meritorious Brood Cow Award on Bea Nancy of Pleasant View. Ten thousand-lb. milk certificates also went to the Northeast Experiment Station, Duluth, and to Roger H. Johnson, Atwater. The North Central Experiment Station herd, represented by Dr. William Matalamaki, was awarded the Gold Star Breeder award. The 10 high DHIA herds in fat production were Elmer J. Wirt and Son; the Northeast Experiment Station, Grand Rapids; Roger H. Johnson, Atwater; Don Sommers, Verndale; John P. Jones, Oak Park; Olaf Kjome, Spring Grove; Ralph Haggstrom, Cannon Falls; Loren Groskamp, Fountain; Ray Roser, Paynesville; Arthur Wall, Battle Lake, and Carl Baches, Sauk Rapids.

George Robertson, of the Winona Chamber of Commerce, gave the welcome; George Chambers gave the State progress and activity report; Dr. Clif Wilcox, Extension Dairyman, discussed the state DHIA program, and Dr. C. L. Cole, Head of the University Dairy Department, explained the activities of that Department. The chief talk was given by John A. Lofgren, Extension Entomologist at the University of Minnesota.

The most enjoyable feature of the program was the tour of herds in the Lewiston area. Herds visited were those owned by Elmer J. Wirt and Son, Homer and Odean Goss, John Nahrgang, and Wachholz Brothers. These are all top herds, well managed, and with high herd averages.

Maryland Annual Meeting

By R. A. McLaughlin

The 41st annual meeting of the Maryland Co-op. G. B. A. was held on March 16 in Hagerstown. The morning session was presided over by President Frank D. Brown, Jr., and after a short address of welcome by Mark Frye, president of the local association in Washington County, the business meeting was held. A copy of the annual report was given to each person in attendance, and therefore a number of the oral reports were brief. Fred C. Downey gave the treasurer's report and also the Milk Committee's report, which included information on the Baltimore problems and the possibility of three or four new distributors.

In President Brown's message, he stated that the National Sales of Golden Guernsey Milk Products had increased about three per cent in 1961 over 1960, even though local sales had decreased. Association activities showed an increase in the number of breeders attending district meetings, and the number of animals shown at the district field days and the state fair. Mr. Brown urged everyone to do his part in pushing the sale of Golden Guernsey Products and improving the breed.

Field Secretary R. A. McLaughlin gave a brief report, which included information on how Guernsey breeders could assist in sales and produce a better quality product. He also made reference to Strontium 90, and stated that milk contained very small amounts compared to other foods.

Members adopted one change in the By-Laws, and this was regarding membership dues which will be $5.00 per year for adult members and $1.00 per year for junior members who have not passed the eligible age to exhibit in the Junior Show.

The following directors were elected to serve for three years: Stevenson W. Close, Aberdeen; Samuel Everett, Church Hill; John H. Hull, Westminster; James Robison, Mt. Savage, and Melvin Wessel, Lisbon. Hubert L. Snodgrass, Street, was elected for one year to fill the unexpired term of Reginald Detamore.

Lloyd Balderston, III, Chairman of the Production Awards Committee, informed the members that trophies and certificates for 1962 would be presented at the time of the 1963 annual meeting. He stated that a certificate will be presented to the owner of the herd making the highest DHIA herd average for milk and/or fat in each district, as well as certificates to the owners of cows on DHIA test that produce 125 per cent or more of the breed average for milk and/or fat for their class. For several years these certificates have been presented for cows on official test.

John L. Morris, Extension Dairyman, University of Maryland, presented the trophies. He stated that during the time of the eight district Meetings Meritorious Cow Award Certificates were presented to 48 breeders for 440 cows that produced 125 per cent or more of milk and/or fat for their class; Ton of Butterfat Certificates to 23 breeders owning 38 cows that had produced 2000 lbs. or more of fat in four or less consecutive lactations, not to exceed 365 days each; Longtime Production Award Certificates to 33 breeders owning 104 cows that had produced over 3000 lbs. of butterfat to date, which included two cows with over 6000 lbs., nine cows between 5000 and 6000 lbs., 26 cows between 4000 and 5000 lbs., and 69 cows between 3000 and 4000 pounds.

A trophy was presented to Bruce Brandenburg, Middletown, owner of Catoctin's Snow Flake, with a lifetime production of 122,629 lbs. of milk and 6797.5 lbs. of butterfat. Frank D. Brown, Jr., Port Deposit, received a trophy on Mt. Ararat Bright Promise, that produced a milk

Kenneth E. Shifflet presenting trophy to David E. Hawker, Frederick, who won second place for outstanding record book in the junior division, 14 years of age and under, at the Maryland meeting.

record exceeding the breed average for her class by the largest per cent. For the fourth year in a row, the Butterfat Production Trophy went to Cloverland Farms Dairy, Inc., Phoenix, and for the second year in a row to Cloverland Pre Paula. Trophy for the highest DHIA herd average for milk went to the George R. Debnam, III, Family, Upperco, with 10201 lbs. of milk and 524 lbs. of fat on 28 cows, and the trophy for the highest DHIA herd average for fat went to Charles P. England, Rising Sun, with 9717 lbs. of milk and 528 lbs. of fat on 29 cows. Certificates were presented to three breeders whose herds averaged over 10000 lbs. of milk on DHIA test: George R. Debnam, III, Family, Upperco, 10201 — 524 — 28 cows; Garrett Brothers, Rockville, 10038 — 519 — 85 cows, and Charles E. Barton and Son, Queen Anne, 10003 — 487 — 32 cows.

Kenneth Shifflet, Assistant County Agent of Frederick County, presented trophies to the following junior members who won State awards for outstanding record books: David Hawker, Frederick, second place winner, 14 years and under; Warren Debnam, Upperco, first place winner, 14 years and under; William B. Messix, III, Queen Anne, third place winner, over 14 years; Mary Jane Jones, White Hall, second place winner, over 14 years old, and the over-all champion, Edward M. Wharff, III, Woodbine. An Adele Brown Memorial Trophy will be presented in 1962 to some 4-H boy or girl. William Schnebly gave a most inspiring talk about his trip to Waterloo.

After lunch, President Brown introduced guests present, including R. D. Stewart, secretary-treasurer of The American Guernsey Cattle Club. who brought greetings from the National office and paid tribute to the fine leadership in the State of Maryland. Dr. George Max Beal, Economics Department, University of Maryland, College Park, was the main speaker, and he gave a most interesting analysis of the future economics in dairying.

Each year, a President's Trophy is presented to the District participating in the most activities. This year the trophy was received by John H. Hull, President of the winning Carroll County Association.

Annual Meeting Wayne-Monroe Club

By Joseph Pendergast

The annual meeting of the Wayne-Monroe Guernsey Club was held in Newark, N. Y., on March 8. Sherman Lake, vice-president, presided at the meeting.

Willard Pengelly gave the reports of the secretary-treasurer, after which Mr. Lake asked for the nominating committee report. Charles Oaks was elected director to succeed himself and Burdette Porter was elected to succeed Ed Woodman who has retired. Ray Howard, chairman of the Ontario-Wayne-Monroe Parish Show, which was held at the Canandaigua Fairgrounds, stated that 67 head were exhibited, with the cow classes being particularly strong in numbers and quality.

Extension personnel from Wayne-Monroe Counties present were Merle Cunningham, 4-H Club agent, Richard Robinson, assistant 4-H Club agent, and Avery Arnold, associate county agent.

An interesting story of how his father started with registered Guernseys was told by George Ennis. Mr. Ennis related that his father traveled to farms near Saratoga Springs, N. Y., where he purchased 21 head for himself and two neighbors. Joseph Pendergast, Business Manager, reported on the activities of the New York State Guernsey Breeders Co-Operative, Inc., and The American Guernsey Cattle Club.

Plans were made for the Annual Club Tour and the Spring Banquet. Members also voted to offer prizes

Joseph Pendergast congratulating Leon Van Quekelberg, Gold Star Breeder, at the Wayne-Monroe meeting, while Associate County Agent, Avery A. Arnold, looks on.

for all 4-H members who exhibited cattle at the Wayne and Monroe County Fairs in 1962, along with two special trophies for grand champion 4-H animals at each fair.

Officers elected were: Sherman Lake, president; Leon Van Quekelberg, vice-president, and Glen Giesy, secretary-treasurer.

Award Winners Hold Spotlight at COBA Annual Meeting

By Olen V. Mann

Production award winners and two COBA technicians shared the spotlight at the recent COBA Annual Meeting in Columbus, Ohio. One hundred thirty herds had qualified for 1961 Gold and Silver Medal Superior Production Awards. Forty-five earned Gold Medal Awards and 85 Silver Medal awards. A total of 40 counties were represented with winners in this year's program. To qualify for the Gold Medal Award, a milking herd must have been 75 per cent COBA sired on the day the test year ended on or before December 1, 1961. It also had to have an average production per cow of 500 or more pounds of butterfat. Silver Medal Award Winners had to meet the same requirements, except on production. Their herd average had to be from 450 to 499 pounds of butterfat.

COBA Technicians Glen Moore, Mercer County, and Floyd Jones, Van Wert County, were presented the National Association of Artificial Breeders "Outstanding Service Award" by NAAB President, Dick Kellogg. Moore and Jones qualified for the award by breeding 35,000 first service cows.

Duane Butler, of Trumbull County, was reelected COBA President. Other elected members of the Executive Committee are: John Davis, Butler County, vice-president; David Beckett, Noble, secretary; Darl Whims, Fairfield, assistant secretary; Clair E. Jones, Fulton, treasurer, and Raymond Heaberlin, Lawrence, assistant treasurer. Dick Kellogg, Columbus, was named vice-president and general manager, Bob McCormick, Dublin, was elected assistant secretary and assistant treasurer.

Those named to three-year-terms on the Board of Directors are: Harold McCullough, Columbiana County; Earl Troendly, Coshocton; Gerald Bortner, Darke; Darl Whims, Fairfield; Herman Weber, Franklin; Byron Knollman, Hamilton, and Evan Edwards, Jackson. Also elected were: Raymond Heaberlin, Lawrence; Roger Pickering, Licking; Paul Sullivan, Madison; Donald Hann, Morgan; David Beckett, Noble; Donald Yost, Preble; A. B. Wolcott, Summit; Jack Herrold, Vinton, and Doyle Duckworth, Washington. Elected to fill unexpired terms on the Board were: Harold Sayre, Athens; Rendel Carey, Clinton, and Paul Ramsey, Jefferson.

High county for the year on first services was Mercer with 8,071. A breakdown of first services in Ohio for 1961 shows: 3,470 Ayrshires, 6,377 Brown Swiss, 16,872 Guernseys, 104,432 Holsteins, 16,841 Jerseys and 40,828 beef.

American Dairy Association Meeting

The 22nd Annual Meeting of The American Dairy Association was held in Chicago, March 19-22. William Hitz, Rosebud Guernsey Farm, Polk City, Iowa, President, presided at the meetings. Bill Hitz continues as President and Troy E. Kern, of Texas, continues as Vice-president. Franklin Teague was elected Secretary, John A. Moser was reelected Treasurer, Ernest Girbach was elected Assistant Secretary-Treasurer, and Emmett Carter was elected a Member-at-Large of the Executive Committee.

Of the total budget of $7,000,000 for the year, $5,456,000 will be spent for promotion and $620,000 is earmarked for Research. Of special interest to Guernsey breeders was a recommendation to start a project to measure the effects of different levels of promotional activity on producing fluid milk sales. To help evaluate The American Dairy Association program, to help improve the effectiveness of funds invested, and to provide knowledge for future planning and growth of the association, the Executive Committee is to study the advisability and feasibility of the association carrying out market tests to measure the effective increase levels of promotional and public relations activity upon consumption of and attitudes toward fresh fluid milk; and if such market tests are found in their opinion to be advisable and feasible, the Executive Committee was delegated the authority to get the program started.

It was recommended that the criteria for putting together the plans for the market test and evaluating its advisability and feasibiliy shall be:

1. Selection of an adequate number and type of test markets, an increase in activity at high enough level, to give reasonable assurance that the test will give measurable results; 2, possibility of reasonable amounts of financial assistance from state or local levels for the market tests, and 3, a test procedure that will help measure the effects of some different types of promotional and public relations activity.

A large number of Guernsey breeders from different parts of the country participated in the meeting.

Burlington County, N. J., Annual Meeting and Banquet

By Louis Gruninger

The Burlington County G. B. A. held its annual meeting and banquet on March 15 at Jacksonville, New Jersey. A successful, spirited, and well-attended meeting was presided over by President Davis H. Forsythe, Locust Lane Farm, Medford. Charles Adams, Jr., Sonny-Lynn Farm, Medford, is vice-president, and Paul E. Adams, Flora Lea Farm, Medford, is secretary-treasurer. Those elected to the Board of Trustees for a three-year term are as follows: Charles Adams, Jr.; Albert Henisee, Jr., Village View Farm, Medford, and Davis H. Forsythe.

Dr. J. Ellis Croshaw, Jr., Orchard Crest Farm, Wrightstown, a vice-president of the New Jersey G. B. A. and chairman of the Youth Com-

COBA officers: Front row, Clair E. Jones, treasurer; David Beckett, secretary; Duane Butler, president, and John Davis, vice-president. Back row, Dick Kellogg, vice-president and general manager; Raymond Heaberlin, assistant treasurer; Darl Whims, assistant secretary, and Robert McCormick, assistant secretary-treasurer.

mittee, presented the two trophies which are given each year for the best junior showman and best senior showman at the Burlington County 4-H Dairy Show. Recipients were Dorothy Simpkins, Vincetown, for the Junior Trophy, and Robert Stewart, Columbus, the Senior Trophy. H. William Von Thaden, Onahill Farm, Bordentown, presented the registration papers of a purebred Guernsey calf to Mary Henisee, Medford, as the Association's top youth award. C. Arthur Libourel, County 4-H Club Agent, gave a review of the 4-H program and thanked the Association and the New Jersey Guernsey breeders for their support.

George G. Aaronson, Sr., Locust Hill Farm, Columbus, Chairman of the Show Committee, reported on the 1961 County Show and announced that George M. Newlin, Hill Girt Farm, Chadds Ford, Pa., will be the official judge of the 1962 show.

William M. Nulton, Jr., field secretary of the New Jersey G.B.A., reported on State Association activities, the National Dairy Program being developed in Congress, the School Milk Program, and the Food Distribution policies in New Jersey.

PENNSYLVANIA MEETINGS

Bradford County

By John Blyholder

About 40 Guernsey enthusiasts met on March 8, at East Troy, for their annual meeting. After dinner, Eldon G. Cole called the meeting to order. Mrs. Scott Jackson, secretary-treasurer, read the minutes and gave the treasurer's report. It was decided to hold a tour during the summer months.

Orvil Yoder, County Agent, presided over the election of officers, and the following were elected: President, John Brackman, Canton; vice-president, Donald Baldwin, Canton, and secretary-treasurer, Mrs. Scott Jackson, Columbia Cross Roads. Ben Wilcox, Canton, and Eldon G. Cole, Troy, were elected as new directors.

The following people were introduced and made a few remarks: William H. Juzi, Business Manager of the Pennsylvania G. B. A., John Blyholder, fieldman, Orvil Yoder, County Agent, and Samuel F. Minor, National fieldman. The main talk was presented by Dr. William Kelso, from the Dairy Extension Department, Pennsylvania State University.

William Von Thaden, Onahill Farm, Bordentown, N. J., presenting registration papers of a purebred Guernsey calf to Mary Henisee, Medford, as the top youth award of the Burlington County Association. Mary is an outstanding 4-H member and has done a creditable job in 4-H work.

Dr. J. Ellis Croshaw, Jr., Wrightstown, N. J., presenting showmanship awards at the Burlington County meeting to Dorothy Simpkins, Vincetown, Junior Showmanship winner, and Robert Stewart, Columbus, Senior Showmanship winner.

Fayette County

By Wm. H. Juzi

The 12th annual meeting of the Fayette County G. B. A. was held at Dawson the evening of March 28. Again, as in other years, the dining hall was filled to capacity. Rex Carter, County Agent, introduced 16 of the 26 Guernsey 4-H Club members who were guests of the Association. Linda Shoaf, Vanderbilt, responded to the introduction and gave a good report of the year's successful activities of their club.

At the business meeting, which was conducted by President George Shoaf, Directors William S. Jackson, Alfred Rush and Donald Stephens, whose three-year terms had expired, were replaced by John Dunay, Shep Wolff and Graydon Work. Officers will be elected by the directors at a later meeting.

Al Rush, as master of ceremonies, introduced Wm. H. Juzi, who gave a brief report of State Association activities and other news in the dairy industry. Bill Walton, Western Pennsylvania field representative, reported on the coming sales.

The main speaker was Raymond L. Fuller, Consultant with the Pennsylvania Farmers Association, who explained their stand on federal controls, particularly the proposed Production Control Program.

The meeting program listed the five high Guernsey herds in the County, led by Friendship Hill Farms with 74 cows at an actual average of 11340 lbs. of milk and 519 lbs. of fat. Twenty-six of their cows had finished with over 500 lbs. of fat.

Somerset County

By Wm. H. Juzi

The ninth annual meeting of the Somerset County, Pa., G. B. A. was held at New Centerville on March 30. Guernsey breeders usually invite their neighbors, many of whom are dairymen with other breeds, and this brought the total attendance to well over 100. After a delicious dinner, President Guy Beabes conducted a short business meeting.

Special guests introduced were representatives of Johnstown Sanitary Dairy and Gnage's Dairy, Myersdale. Sally Metz, who was selected as the outstanding 4-H youngster with the best essay, was awarded $25.00 from the County Association and $25.00 from the State Association toward the purchase of a calf, which she plans to buy at the Junior Calf Sale at State College.

Jim Bochey, County Agent, addressed the group briefly, and Wm. H. Juzi and Willard Walton, from the State Association, also gave brief reports. The main speaker was Burton S. Horne, Agricultural Engineer Specialist, Pennsylvania State University. With a series of colored slides, he showed the developments in farm operations under the heading "From Horses with Legs to Horses with Wheels."

Capital District

By Wm. H. Juzi

The Capital District G. B. A. held its annual meeting at Cumberland on April 4. William McCulloch, Shippensburg, presided as president. Paul Konhaus and J. O. Ebersole were elected directors.

Helen Ebersole reported on the Perry County 4-H Club activities, and 10 of the 20 members were present as guests of the Association at the dinner. George Strock, leader of the Cumberland County 4-H Guernsey Club, reported on the activities of the 15 members who showed a total of 25 head at various activities.

Joe Lutz, District Manager of the Cumberland Valley Cooperative, was master of ceremonies. Clayton Jester, Director of the State Association in that area, was unable to be present,

so Bill Juzi reported on the Freeman's Milk Control Bill, as well as on State Association activities. Sam Minor, National field representative, gave an interesting report on "The Guernsey breed as I see it Nationally."

At the close of the meeting, the directors met and reelected their officers as follows: William McCulloch, president; Richard Kruger, vice-president, and George Strock, secretary-treasurer.

York County

By Wm. H. Juzi

The York County G. B. A. annual meeting was held at Dover, Pa., the evening of April 5. Harry Arnold, president, presided over the business meeting. New directors elected were: Tom Carman, George Rohrbach and Jacob Trostle.

Paul Leader, secretary-treasurer, reported a substantial balance in the treasury, which has been increasing the last few years primarily because of the substantial cash award won by the York County Guernsey Club at the Farm Show. Starting with the 1962 Farm Show, over half of the winnings will be turned over to the exhibitors.

John Smith, County Agent, was commended by President Arnold for his fine cooperation and assistance. Mr. Smith reported on 4-H Club activities, and introduced eight of the members who were guests of the Association. President Arnold and John Smith also gave an interesting report on the 1961 York County tour, made by 35 breeders, to Bayville Farms.

The main speaker was Wm. H. Juzi, who commended the York County Club for its leadership and its milk dealers, three of whom are now selling Guernsey Royal,— Quality and Service, Red Lion, and Green Dairy and Rutter Brothers, both of York. His talk included a report of the present status of the Freeman Milk Control Bill.

Florida Annual Meeting

By C. J. Jacobs

The 1962 annual meeting of the Florida Guernsey Cattle Club was held at the Orange County Agriculture Center, Orlando, on March 14. President George Boutwell, Lake Worth, presided throughout the day and did a masterful job of keeping the program rolling along. In his opening remarks, President Boutwell expressed gratitude to the members for the cooperation given him during the past two years. J. McK. Jeter, Golden Guernsey representative, reported on actions of the Board of Directors and presented their recommendations. Plans for the 1962 state sale and field day, plus amendments to the Constitution and By-Laws, were discussed and adopted. The Florida State Sale will be held at the Orange County Agriculture Center, Orlando, on September 17.

Mr. Jeter made the progress report on Golden Guernsey sales, pointing out that sales for November, 1961, were eight per cent higher than the corresponding month for the year of 1960. He told of the success Golden Guernsey is having sales-wise in several places, and pointed out a few of the problems being encountered in some areas. He discussed the Protein Production Contest, which was held in connection with the Dairy Cattle show at the Florida State Fair, and also pointed out that in the future the Florida State Fair may go to late afternoon and night for the dairy shows. Much credit is due M. E. Twedell, Assistant Fair Manager, for the wonderful cooperation he has given all the livestock shows. Credit is also due Mr. Lykes and others of the Fair Board for providing more housing this year. C. J. Jacobs, Southeastern field representative, spoke on "More Net Profit With Guernseys."

Following luncheon, L. H. Sellers, St. Petersburg, reported for the nominating committee. New officers nominated and elected were: C. L. Ward, Jr., Winter Park, president; C. C. Sellers, Tallahassee, vice-president, and C. L. Ward, Sr., Winter Park, secretary-treasurer. Directors nominated and elected were: Hans Wiederkehr, Jr., Sarasota; George Boutwell, Lake Worth; Charles S. Coble, Tallahassee; Wilbur J. Casey, Largo; Walter Schmid, Jr., Tallevast, and Lester Perrine, Tarpon Springs.

C. W. Reaves, Extension Dairyman, University of Florida, Gainesville, presented the names of eight outstanding 4-H boys and girls in the State with Guernsey projects. They included Bebo Bispham, Live Oak; Robert Chasm, Duval County; Leslie Diaz, Tampa; Leslie Smith, Zephyrhills; Barbara Ward, Winter Park; Freddie Ward, Winter Park; Janis Ward, Winter Park, and Phillip Younavjak, Orlando.

C. W. Reaves presented the breeder awards. The trophies were awarded as follows: Sargeant Memorial Trophy, presented by John Sargeant to Johnny Boggs, herdsman at the University of Florida Dairy Research Unit, for the high fat record made by Bayou Vista Robert's Juliette, 13317 — 684 — 305 — 2x — ME. Florida Guernsey Cattle Club Trophy, presented by President George Boutwell to G. E. Morrow, herdsman at T. G. Lee Dairy No. 2 for highest herd average based on actual pounds of 4% fat-corrected milk, with 309 cows completing records that averaged 9306 lbs. of fat-corrected milk. Walter Schmid Trophy, presented by Walter Schmid, Jr., to Wilbur J. and Kathryn W. Casey, Largo, on the top tested dam in the State, Hellen's Patsy, whose daughters averaged 12947 lbs. of 4% fat-corrected milk.

Walter W. Fitzpatrick Memorial Fund

At the North Carolina Annual Meeting a committee, comprised of Dr. H. C. Carr, Chairman, and Frank Spencer, Guernsdel Farm, University, N. C., and George Shellenberger, Quail Roost Farms, Rougemont, N. C., was appointed to administer the Walter W. Fitzpatrick Memorial Fund. This committee is also designing an appropriate plaque commemorating this memorial fund and it will be hung in an appropriate place befitting the occasion.

It was the decision of the committee, and the meeting, that *this fund shall go to the Boys Home, Lake Waccamaw, North Carolina. This Home was close to the heart of Mr. Fitz, and the money will be used to help boys at the home to further their interests in dairying.*

Make checks payable to Boys Home Memorial Fund and send to Dr. H. C. Carr, Chairman, 111 Corcoran, St., Durham, North Carolina.

Herds Classified

A total of 415 cows in 12 herds were classified in the territory of Merrill P. Richey during the period from February 26 to March 2, by Lawrence O. Colebank, official classifier.

A summary of the results shows 23 were rated Excellent, 178 Very Good, 142 Desirable, 67 Acceptable, and five Fair.

Of the 23 rated Excellent, 10 were Excellent for the first time, and 13 were reclassified Excellent.

The herds classified were those owned by: CONNECTICUT, Samuel Berke, Lakeville; F. W. McCann, Bridgewater; Richard H. Merritt, Farmington; William Phillips, Jr., Ridgefield; W. L. Johnson, Jr., Washington; C. Greenbacker and Sons, Inc., Meriden; Reginald W. Slate, Litchfield; Galgowski-Lyman Dairy, Inc., Middlefield; Herman R. Weingart and Sons, Lebanon; Katharine S. Porter, Hampton; Louis E. Trepp, Glastonbury, and Lela de Talleyrand, Abington.

In connection with the 50th annual meeting of the Ohio Guernsey Breeders' Association on March 17, a brochure entitled, "50 Year Resume of Ohio Guernsey Breeders' Association" was distributed. This valuable and attractive summary was prepared by Gail Heifner.

Iowa State Sale

By Harry Lage

Nineteen buyers took the offerings of the 19th Annual Iowa State Guernsey Sale held on March 24 at the Fairgrounds, Des Moines, Iowa. Thirty-two head, including three young bulls and six 4-H calves, sold for $10,600, an average of $331.25.

W. H. Odlum, Rosewood Farm, Roselle, Ill., consigned the high animal, Rosewood Emperor's Aline, a bred heifer, that was purchased by Arrowhead Ranch, Coal Valley, Ill., for $550. Two consignments tied for second high at $500 each. One was from Foremost Guernsey Farm, Columbia, Mo., Foremost Q.J.C.'s Patty Marie, which went to Tom Chapman, North Bend, Nebraska. The other, from Rosebud Farm, Polk City, Rosebud Farm Mc Petal, went to Arrowhead Ranch, Coal Valley, Illinois. Arrowhead Ranch also was high buyer, taking five head for a total of $2,200. The top 4-H heifer was consigned by Donald W. Pratt, Glidden, and went to Frederick Van Dalsen, Fairview, Kans., for $360.

The sale was managed by Harry Lage, Davenport, Iowa. The sale committee consisted of Arnold Pancratz, Dubuque; John Dayle Yoder, Kalona; Rodney Woodruff, Indianola; Harry Lage; Marvin Mahr, Indianola; Robert Lage, Davenport, and Neil Sawin, Northwood. Arnold Pancratz read the pedigrees, Bob Lage and Bill Hitz acted as ringmen, and Bud Seitz was auctioneer.

Following is a list of animals selling for $350 or more:

Arrowhead Ranch, Coal Valley, Ill.
- Suneslope's Elector Beckon $460
- Rosebud Farm Mc Petal 500
- Rosewood Emperor's Aline 550
- Wal-Co-Lone Don's Donna 350

Tom Chapman, North Bend, Nebr.
- Foremost Q.J.C.'s Patty Marie 500
- Foremost Happy Justin (Bull) 425
- Foremost Happy F.R. Sallie Lou 430

Albert Dahlgren, Clarion, Iowa
- Suneslope's S.E. Blanch 360

F. O. Lauback, Birmingham, Iowa
- Tall Corn Don's Arlene 400

Marvin H. Parrott, Knob Noster, Mo.
- Foremost Missourian Elizabeth 400

Frank Sivesind, Waukon, Iowa
- Guerngold A. Lottie 355

Sunny Slope Farm, Garner, Iowa
- Prairie Lodge T. Starlette 350

Frederick Van Dalsen, Fairview, Kans.
- Ar-Mar B. Nona 410
- Ricarbru S.E. Cala 360

Twin Brook Farm Dispersal

Estate Paul B. Blackwelder, owner
Mocksville, N. C., February 16

Sale managed by North Carolina G. B. A. and South Carolina G. C. C., Spartanburg, S. C.

80 Head $23,850 Average $298.13

Top: *Brooklawn's Monarch's Bea* $650
- Born: September 20, 1955
- Sire: LushAcres Boswell's Monarch
- Dam: Brooklawn's Primrose Beauty
- Purchaser: Harold Myers and Son, Cleveland, N. C.

Other animals selling for $350 or more:

H. F. Blackwelder, Jr., Mocksville, N. C.
- Twin Brook Kate Belle $600
- Twin Brook Edith 510
- Twin Brook Charming Rose 420
- Twin Brook Super Dolly 420
- Twin Brook Lila 415
- Twin Brook Annemarie 410
- Twin Brook Princess Pearlette 370

J. D. Carpenter, Casar, N. C.
- Twin Brook Charming Meg 400

Harold B. Dellinger, Shelby, N. C.
- Hillandale Viscount's Greer 385
- Twin Brook Charming Bopeep 355

R. D. Goodman, Concord, N. C.
- Clear Springs Knights Clove 370

Frank Hemrick, Union Grove, N. C.
- Twin Brook Golden Julia 455

Mrs. Betty Hoffner, Mt. Ulla, N. C.
- Twin Brook C. Irene 395

Jerry Hoffner, Mt. Ulla, N. C.
- Twin Brook Charming Melody 600

Paul Howe, Gastonia, N. C.
- Twin Brook Charming Primrose 405
- Twin Brook V Camilla 375

S. Clyde Hutchins, Mocksville, N. C.
- Twin Brook D. Dutchess 410
- Twin Brook Charming Abbie 405
- Twin Brook Super Brenda 400
- Twin Brook C. Rosemary 380
- Whitacres Yeoman Lou 355

Harold Myers and Sons, Cleveland, N. C.
- Twin Brook Bea 520
- Twin Brook Charming Minnie 460

Marshall Peace, Shelby, N. C.
- Twin Brook Charming Virginia 370

D. R. Smith and Son, Lexington, N. C.
- Twin Brook V Polly Ann 580

John Roy Smith, Mocksville, N. C.
- Twin Brook Charming Janet 355
- Twin Brook Princess Maggie 350

Brent Steelman, Hamptonville, N. C.
- Hillcrest Princess Golda 405

Paul W. Wall, Pinnacle, N. C.
- Elector Crescent 405

Sam T. Woods, Hurdle Mills, N. C.
- Twin Brook D. Julia 400
- Twin Brook Princess Constance 390

9th Annual Newberry Sale

County Fairgrounds, Newberry, S. C., March 20

Sale managed by the North Carolina G. B. A. and South Carolina G. C. C., Spartanburg, S. C.

48 Head $14,810 Average $308.54

Top Bull: *Edisto Farms Blz. Brightsun* $500
- Born: May 29, 1961
- Sire: Lake Louise Queenie's Blaze
- Dam: Tanglewood King's Brightstar
- Consignor: Edisto Farms, Denmark, S. C.
- Purchaser: W. D. Jackson, Bowman, S. C.

Top Cow: *Belmont View Max Kathy* $800
- Born: December 22, 1958
- Sire: Pee Dee Master Max
- Dam: Belmont View Bonwick Cally
- Consignor: Belmont View Farms, Inc., Franklin, N. C.
- Purchaser: Edisto Farms, Denmark, S. C.

Other animals selling for $350 or more:

W. C. Burrell, Franklin, N. C.
- Quail Roost Direct Beth $360

R. J. Crocker, Jr., Union, S. C.
- Eskdale Sargon's Lass 370
- Clear Springs Leader's Queenie 365

W. H. Crocker, Carlisle, S. C.
- Gippy Supreme Carla 360

James F. Gilchrist, Sharon, S. C.
- Belmont View Jim's Joyce 355
- Lyndale Master Hanna 350

R. W. Harshaw, McConnells, S. C.
- Brookberry Just Ladyslipper 385
- Brookberry Ben's Serena 350

Miller Brothers, Edgefield, S. C.
- Klondike Romulus Queen 350

Williams Brothers, McCormick, S. C.
- Clear Springs Royal Nina 380
- Wyolina Raider's Viola 350

Western Pennsylvania Consignment Sale

Washington, Pa., April 3

Sale managed by the Pennsylvania G. B. A., Camp Hill, Pa., in cooperation with the Washington County Association.

37 Head $9,945 Average $268.78

Top Bull: *Elsview Farm V. Roger* $100
- Born: April 14, 1961
- Sire: Charmel's Hi Peer's Victor
- Dam: Fraserdale Fore Gracetta
- Consignor: A. J. Celestine, Scenery Hill, Pa.
- Purchaser: Wade White, Carnegie, Pa.

Top Female: *Thunderbird Royal Lucky* $600
- Born: October 30, 1959
- Sire: McDonald Farms Royal Saul
- Dam: Edgefield Farms P. Lucky
- Consignor: Charles R. Smith, Benton, Pa.
- Purchaser: Patricia Marchezak, Bentleyville, Pa.

Other animals selling for $350 or more:

James S. Baughman, Somerset, Pa.
- Windy Hill Blossom $370

Walter R. Mitchell, Cambridge, Ohio
- Orchard Crest Duchess 350

Norman Reis, Dunn Station, Pa.
- Hamilton's Master Jo Ann 370

Emil and Grace Sposato, Washington, Pa.
- Wyno Stately Pauline 350

Don P. Traeger, Banning, Pa.
- Barren Run B. Lilac 350

Walter Yoder, Meyersdale, Pa.
- Shasta of Rich Grove Farm 350

179th Special Sale

Lancaster, Pa., March 22

Sale managed by the Pennsylvania G. B. A., Camp Hill, Pa.

41 Head $8,860 Average $216.10

Top: *Meadow Spring's Karen* $435
- Born: July 18, 1958
- Sire: B.H.H. Valor's Majesty
- Dam: Meadow Spring's Levity Kate
- Consignor: Chauncey W. and Thomas C. H. Webster, St. Thomas, Pa.
- Purchaser: E. E. Lehman, Hellam, Pa.

NEW DISTRIBUTORS

Golden Guernsey, Inc., reports the following new distributors:

Golden Guernsey

Harlan Pasteurizing Co., 910 Chatburn Ave., Harlan, Iowa, and Sarival Guernsey Farm, Route 3, Box 370, Glendale, Arizona.

Class Leaders

NETTIE VERBENA
(A '58—76.5; D '60—83.0)
20070—850—6yrs—DHIR—305—2x
7th Milk Production
Sire: Fairlawn K. Sensation.
S.: Fairlawn H. Eastern King.
D.: Fairlawn Actor's Ermine.
Dam: Neth Beauty.
S.: Rockingham Volunteer.
D.: Neth Bush.
B.: Andrew B. and Ethel M. Stacy, Belle Vernon, Pa.
O.: Friendship Hill Farm, New Geneva, Pa.
Born: Feb. 24, 1955. Calved: March 10, 1961.
Supervised by Pennsylvania State University, University Park, Pa.

NORGERT'S ROYAL NAN
(VG '60—88.5; VG '61—87.5)
18660—883—Jr4—DHIR—305—2x
4th Milk Production
3rd Fat Production
Sire: Foremost Quantity's Royal.
S.: Foremost Footprint.
D.: Foremost Quantity.
Dam: Norgert's Scots Nan.
S.: Boulder Bridge Scotsman.
D.: Norgert's Gal Nan.
B. & O.: Gertrude McNaught, Elgin, Ill.
Born: Nov. 4, 1956. Calved: Feb. 17, 1961.
Supervised by University of Illinois, Urbana, Ill.

New Members

THE following Guernsey breeders have been accepted as members of The American Guernsey Cattle Club:

DELAWARE: R. B. Jarmon, Newark, recommended by Peter Zeitler.

INDIANA: Burk-Barton Farm, Route 1, Mulberry, recommended by W. H. and Richard Lane.

IOWA: Le Roy Woodruff, Route 3, Indianola, recommended by Keeling Brothers.

MISSOURI: H. W. Haas, Route 1, Rolla, recommended by Sunnymede Farms, Inc.

OHIO: Rudy Haag, Box 77, Cuba, recommended by Wendell W. Fender, and Roy C. Whitcomb, Route 1, Sullivan, recommended by George T. and Grace McConnell.

PENNSYLVANIA: John E. Dunay, Box 196, Fayette City, recommended by Evelyn T. Martin; William D. and Pauline M. Gnagey, 204 North Street, Meyersdale, recommended by Harry Hank; F. H. and Carmela Lubrecht, Box 68, Sybertsville, recommended by Otis R. Dodson; Lester H. and Pauline W. Peckman, Route 4, Chambersburg, recommended by Pleasant View Farms' Dairy, and Seifert Brothers, Springtown, recommended by Edward F. Donohoe.

VIRGINIA: J. Edwin Armentrout, Keezletown, recommended by Daniel W. Brubaker, and S. H. R. Fred, Middleburg, recommended by William R. Powel and Sons.

WISCONSIN: C. E. Gordon, Route 2, Iola, recommended by Le Roy W. Gordon, and Arthur Theige, Coon Valley, recommended by Kenneth Skrede.

Milkmaid's Tribute

By DOROTHY ARRAS
Riverside, Calif.

Bright as the leaves of autumn,
White like patches of snow —
Beautiful Golden Guernseys,
Beloved where'er they go!

Now, if I were an artist —
Color at my command —
A herd with all its glamour
Should glow beneath my hand!

But my art is to milk them —
'Tis better that I should —
My Guernseys thus afford me
An ample livelihood.

Making as fine a showing
On the production sheet
As on the artist's canvas —
Their beauty is complete!

Deershorn Wins Lifetime Production Award

FOR the sixth consecutive year, Vernon D. Mudgett, Deershorn Farm, Sterling Junction, Mass., won the high Guernsey lifetime production award at the Dairy Farmers' Seminar Banquet, at the University of Massachusetts, on January 24. The presentation was made by Harry Grant of Wirthmore Feeds, Inc., donor of the trophy.

This is the eighth year that Massachusetts has provided a trophy for the high lifetime production record in each breed. The Guernsey that qualified for the trophy this year was also last year's winner, Deershorn Noble Faith, that has a lifetime record of 150,973 lbs. of milk, 5.17 per cent, and 7,803 lbs. of fat.

Harry Grant, Wirthmore Feeds, Inc., presenting trophy for high Guernsey lifetime production to Vernon D. Mudgett, Sterling Junction. Mass., owner of Deershorn Noble Faith, at the Massachusetts Dairy Farmers' Seminar.

New Members

THE following Guernsey breeders have been accepted as members of The American Guernsey Cattle Club:

CALIFORNIA: Howard E. Beach and Howard E. Beach, Jr., P. O. Box 87, Gonzales, recommended by Dwyth M. Daines.

INDIANA: Alson E. Turner, Route 5, Greenfield, recommended by C. C. Cochard.

MARYLAND: G. Luther Huston, Route 1, Hebron, recommended by Albert J. Bailey, and J. Ben Stagg, Snow Hill, recommended by Fred C. Downey.

MICHIGAN: Charles V. Cary, Route 3, Alma, recommended by Edward J. Wright.

R. H. McNair

R. H. MCNAIR, Durham, Calif., died on March 10. He was a producer of Golden Guernsey milk to Quality Dairy, in Chico, and had been a Guernsey breeder for over a quarter of a century, shipping most of that time to Quality. Mr. McNair was a native of Elburn, Ill., and had received his 50-year membership pin from Blackberry Masonic Lodge of Elburn. Prior to coming to Durham, in 1924, he had homesteaded in Canada.

Mr. McNair has been associated in the dairy business with his son, Daniel, who will carry on the Guernsey program. Surviving also are his wife, Eva, and two granddaughters, Margaret and Marilyn McNair, as well as a brother.

Mr. McNair was a member of The American Cattle Club in a family partnership.

Started Testing

The following breeders have started their herds on Official Test:

DAIRY HERD IMPROVEMENT REGISTRY

Alfred W. Austin, Lomalita Farms, R. #1, Box 78, Tolleson, Arizona.

Daniel W. Brubaker, Shenmont Farm, Dayton, Virginia.

E. Jarrett Everett, Price, Maryland.

McPherson College, Maccol Farm, R. #2, McPherson, Kansas.

Wayne Mohr, Bon-Way Farm, R. #1, Normal, Illinois.

Arthur Theige, R. #1, Coon Valley, Wisconsin.

HERD IMPROVEMENT REGISTRY

Frances S. Baker, Sunny Valley Farm, R. #1, Magnolia, Ohio.

Ideal Type Painting . . .

(*Continued from page* 777)

sketch so that Ralph could proceed with the oils.

About six weeks later, Bob, Lawrence and myself made another trip up into the cold country. I had about 15 pictures of cows' heads and necks along with me to try to bring out what I couldn't explain was lacking in the drawing, and the idea I wanted to get across to Ralph. We walked into the living room, where the drawing was on exhibition, and one look at the changes Ralph had made showed that he had caught the idea. I put my pictures back into the envelope.

We again talked and argued about minor details and made minute changes, because we all wanted this painting to be as near perfect as it could be. Again we adjourned for lunch, and again we viewed the painting from all angles to be sure we had that upstanding, strong, dairy cow that would show quality throughout. We finally decided that we had better let good enough alone before we made some wrong changes. The problem then arose, "Should this up-to-date cow be dehorned?" We agreed that this was something for the entire Type Committee to decide upon. We had spent so much time, however, that we missed out on the lobster dinner we had planned on the way to Boston. Planes just don't wait.

Ralph Knowles completed his painting and it was exhibited to a full Type Committee meeting at the Toronto Annual Meeting in Canada. Every one of the Committee felt satisfied that Ralph Knowles, artist and Guernsey breeder, had achieved a work of art that only an artist who loves the Guernsey cow could achieve. Then the question arose "Should our 'Cow of the Future' have horns?"

On first thought, the majority felt that we might spoil this beautiful cow by removing her horns. Considerable time was then spent in discussing the pros and cons of horn removal. After considering the fact that most all Guernsey breeders and most everyone on the Committee were removing horns from their cattle, and that this was truly to be the "Cow of the Future," it was finally voted to remove the horns. Ralph is an artist, and he had produced a beautiful painting, so he disliked very much to touch it. Also, his grandmother had told him never to remove the horns—she loved the picture as it was. However, Ralph did remove the horns and he did a beautiful job in a short time. Later on, someone asked me if we gave the cow novocain to remove the horns. I said, "No, but we almost had to give the artist novocain to get him to do it."

I feel that Ralph Knowles, gentleman, artist and Guernsey breeder, should be congratulated and praised for making it possible for us to have before us today this beautiful painting of our "Guernsey cow of the Future."

Words From An Old Song ...

(*Continued from page* 779)

under the severest of weather conditions. The sale, of what we thought was an almost unknown herd, averaged about $750 and was the fourth high selling dispersal that year.

Every time you complete a production record and it is published; every time you lead an animal in the show ring; every time you buy or sell either good or poor cattle in a public sale; every time you classify; even when you attend a meeting, you are on display influencing your reputation for better or for worse. Reputation is what people think you are, and that estimate can be helped or hindered in many ways.

Glenn Bancroft, of Flint, Mich., purchased a first-calf heifer from Dunloggin Farms through a Brentwood Sale in 1940. The heifer had a difficult calving and came through with an unsound udder. Mr. Bancroft registered no complaint because Dunloggin could not have foreseen these troubles. Yet, when Paul Misner, manager of Dunloggin, learned of Mr. Bancroft's misfortune he discussed it with Dunloggin's owner, Mr. J. Natwick, and they decided to make a sizable adjustment on the heifer to Mr. Bancroft. When the Dunloggin Dispersal took place three years later, Glenn Bancroft was at the ringside bidding on thousands of dollars worth of cattle and paying up to $5,000 for individuals. He knew Dunloggin and what it stood for. Incidents like this, unknown to the public at large, but exceedingly well known to the principals involved and to their friends, have an inestimable part in setting the tone of a breeder's reputation.

Never Too Late

The careful study of both the sire and the dam in each mating; the constant promotion of a "keynoter" for the herd; and the steady building of a good reputation are all necessary ingredients for the successful breeding and promotion of purebred dairy cattle.

You have just as much opportunity to breed outstanding cattle as anyone in this land. Sometimes, there is an inclination to feel, as one grows older, that it is too late. "If only I were younger, with all these great new methods and tools, what wonderful things I could accomplish," we say. But we cannot go back. Someone has put it: "Life is a one-way street, and no matter what detour we take, none leads back. The sooner we realize this, and accept it, the better off we will be, for then we can go ahead and make the best of what we are, and what we have, and what we have become." It is never too late. The first General Cochran herd was built in seven years. Dunloggin lived only 15 years. Mount Victoria was in existence about 16 years.

Opportunities Unlimited

As we look out over the sea of life, watching for our "ship to come in" it is always well to remember the solid truth of an old adage:

Ships may come and ships may go,
The winds and the waves they'll flout;
But a ship can never come back to you
If you never sent one out.

If we give, we get; if we contribute, we receive. It is just as true in the business of breeding registered Holstein cattle as it is in any other phase of life. For those who give and contribute there will be rewards. The opportunities in breeding and promoting purebred cattle are just as wide and just as limitless as the horizons — something like the fellow who dropped the pebble in the water: There was just a splash and it was gone, but there were half a hundred ripples that kept going on and on, and on, spreading from the center, going on out to the sea, and there was no way of knowing where the end was going to be.

T. J. Klumpp

T. J. Klumpp, Sr., Klumpp's Dairy, Fairhope, Ala., passed away on January 28. Mr. Klumpp was a longtime Guernsey breeder and joined The American Guernsey Cattle Club on June 27, 1947. The herd was founded on the blood of such sires as Flying Horse Master's Monarch (Gold Star Sire) the Flute and Rose families; Riegeldale Emory's Maxim (the Coronet and Melba families), and Renabie Riegeldale Maxmost (more Melba plus the May Rose family).

85th

Annual Report

of

THE AMERICAN GUERNSEY CATTLE CLUB

and

GOLDEN GUERNSEY, INC.

GOLDEN GUERNSEY MILK®

HIGH PROTEIN
HIGH ENERGY
MILK

GUERNSEY ROYAL®

HIGH PROTEIN
MODIFIED FAT
MILK

GURNZGOLD®

HIGH PROTEIN
LOW FAT
2%

GURNZSKIM®

HIGH PROTEIN
NON-FAT
SKIM MILK

Report of the Calendar Year

1961

Introduction

PRODUCTION PER COW and Guernsey trade-mark sales in 1961 were the greatest in the history of the breed. 673,316 quarts were sold daily under the Guernsey trade-marks, a 3% increase over 1960. Registered Guernsey cows produced an average of 9348 pounds of milk and 454 pounds of fat, 305-2X-M.E., an increase of 102 pounds of milk and 5 pounds of fat above 1960. Two paternal sisters became the new champion lifetime milk and fat producers for the breed.

There was a 20 per cent increase in registrations over 1960. The progress and improvement of the breed was beautifully presented to the industry by the 323 Guernseys exhibited at the 1961 National Show. The sixteen state herds were the greatest shown by any breed in the history of the Dairy Cattle Congress.

A Study of the production records of all cows classified 1956-1960, inclusive, illustrates that the Club's type classification program correlates type and lifetime production. Cows with the highest classification ratings are the highest producers.

Interest in paying producers on the basis of total milk nutrients, rather than butterfat only, continued to grow in 1961. One state passed legislation including this. The Club recommends that pricing plans be on the basis of the protein and the fat tests. Golden Guernsey Dairy Cooperative, Milwaukee, Wisconsin, is proposing a protein premium plan for their producers in 1962.

Increased production and a decrease in consumption during 1961 created more dairy surpluses and government spending to buy them. Committees appointed by the administration have studied the complex problem and made recommendations. The plan which is finally adopted to reduce government spending for dairy products will naturally affect producers. Through the GOLDEN GUERNSEY trade-mark program the breed has demonstrated leadership in the industry in sales and marketing. The results of this program stand out with increased trade-mark sales at a time when the industry sales are down. This program has benefited Guernsey breeders for many years and will continue to benefit you in the future.

R D Stewart
Secretary-Treasurer

OFFICE SERVICE

Total Members		4,811
Registrations		75,513
Females	70,978	
Males	4,535	
Transfers		35,429
Females	32,913	
Males	2,516	
New Breeders		2,434
New Buyers		3,795
Herds on Test		965
Cows on Test		42,648
Herds Classified		425
Cows Classified		15,136
P. R. Subscribers		1,274
Pedigrees Written		6,803
Sales Catalogs Published		85
Journal Circulation (Paid)		9,600
News Releases, Publicity Materials		83,484
Keyed Inquiries — Breed		10,241
Sales of Promotional Supplies		$ 68,166

FIELD SERVICE

BREED ACTIVITIES	National	State	TOTAL
Meetings Attended	422	804	1,226
Attendance at Meetings	27,846	24,749	52,595
Farm Visits	2,658	3,693	6,351
College & Ext. Visits	670	241	911
Shows & Field Days Attended	205	220	425
Office Letters	10,284	117,928	128,212
News Stories	341	322	663
Film Showings	190	48	238
Prospects-Visits & Literature	58	600	658
MILK ACTIVITIES			
Distributor Calls	896	3,382	4,278
Advertising Conferences	51	324	375
Sales Meetings	53	253	306
Prospective Distributor Calls	149	167	316
Booths — Exhibits	8	76	84
Producer Visits — Inspections	969	4,718	5,687
Prospective Producer Calls	180	483	663

HERD REGISTER

13,543 GUERNSEY BREEDERS registered 75,513 animals in 1961, an increase of 20% over 1960. 70,978 were females and 4535 bulls. The increase, due largely to a "Registration Special" ending March 1, 1961, allowed breeders to register all animals 8 months and older at the regular fee, plus $1. The graph shows that except for 1960 registrations during the past five years have been about the same. 32,913 females and 2516 bulls were transferred, a decrease of 3.8%. January 1, 1962, a total of 2,101,634 females and 557,267 bulls have been recorded in the Herd Register.

850 females and 43 bulls were transferred to foreign buyers, 834 of these to Canada. 59 were transferred into 10 other countries. This represents a 16% decrease in exports, but last year Canada imported 969 head for a total increase of 254%.

1,106 animals were birth-reported — the program was discontinued at the end of 1961.

2,434 new breeders registered their first Guernseys, a 3% increase, and 3,795 were new buyers, a 21% increase. Except for 1957 this is the greatest number of new buyers since 1955.

A I accounted for 38% of the animals registered compared to 39% in 1960. Random sampling and blood typing for A I parentage was continued with Dam-Daughter combinations in 46 different herds.

138 new senior memberships and 443 new juniors were issued during the year.

A new registration and transfer fee schedule was adopted to become effective February 1, 1962, providing the same lowest registration fee in effect since 1948, but lowering the age limit to be eligible from 8 months to 3 months. The other fees are higher and the registration of any animal over 2 years of age is denied except by a vote of the Board of Directors.

TEN HIGH STATES

REGISTRATIONS		TRANSFERS	
PENNSYLVANIA	10163	PENNSYLVANIA	4825
WISCONSIN	5993	NEW YORK	2699
OHIO	4936	WISCONSIN	2259
NEW YORK	4776	OHIO	2020
INDIANA	3796	INDIANA	2019
VIRGINIA	2842	VIRGINIA	1380
ILLINOIS	2832	ILLINOIS	1335
CALIFORNIA	2678	CONNECTICUT	1236
MICHIGAN	2350	NORTH CAROLINA	1169
N. C. & S. C. **(Tie)**	2292	NEW JERSEY	1156

REGISTRATIONS

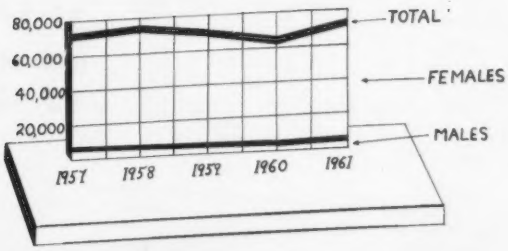

TRANSFERS

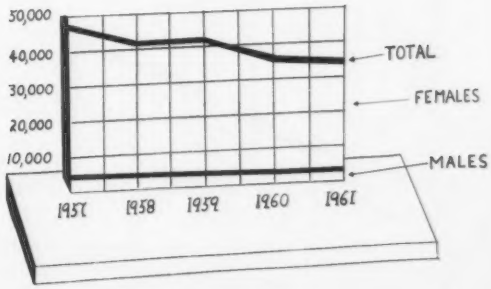

GOLDEN GUERNSEY, INC.

UNDER THE Golden Guernsey trade-mark program, sales continued upward in 1961 with a 3% increase over 1960 for a total of 245,760,380 quarts. This is 6,893,107 quarts over a year ago. Daily average sales reached 673,316 quarts or an increase of 18,885 quarts per day. 1961 had 1 day less than 1960 also.

A new trade-mark — Gurnzskim — was added during the year. Gurnzskim applies to skimmilk processed from Golden Guernsey and has a butterfat content of ½ of 1% or less.

The total sales in Quarts and percentages for 1961 are as follows:

Product	Quarts	Percentage
Golden Guernsey	178,648,996	72.7
Guernsey Royal	20,392,740	8.3
Gurnzgold	35,602,153	14.5
Gurnzskim	11,116,491	4.5
Total	**245,760,380**	**100.0**

The Intermountain territory showed the greatest increase in sales of 3,570,053 quarts. Pennsylvania led in total sales of 46,622,141 quarts, total premiums paid to producers, cattle registrations by Golden Guernsey producers, and number of active distributors.

A booth was maintained at the American Medical Convention in New York City to dispense samples of Golden Guernsey 4.5% and Gurnzgold 2% to approximately 10,000 doctors. Over 2200 asked to have their local distributor contact them at home.

Miss Ida Schmid continued her good work conducting sales work at dairies.

Six awards will be made at the Annual Meeting based on 1961 sales. Golden Guernsey Dairy Cooperative, Milwaukee, Wisconsin, Largest distributor of Golden Guernsey milk products; Edisto Farms Dairy, Columbia, South Carolina, greatest percent increase by a 100% Golden Guernsey milk products distributor; Bayville Farms, Inc., Norfolk,

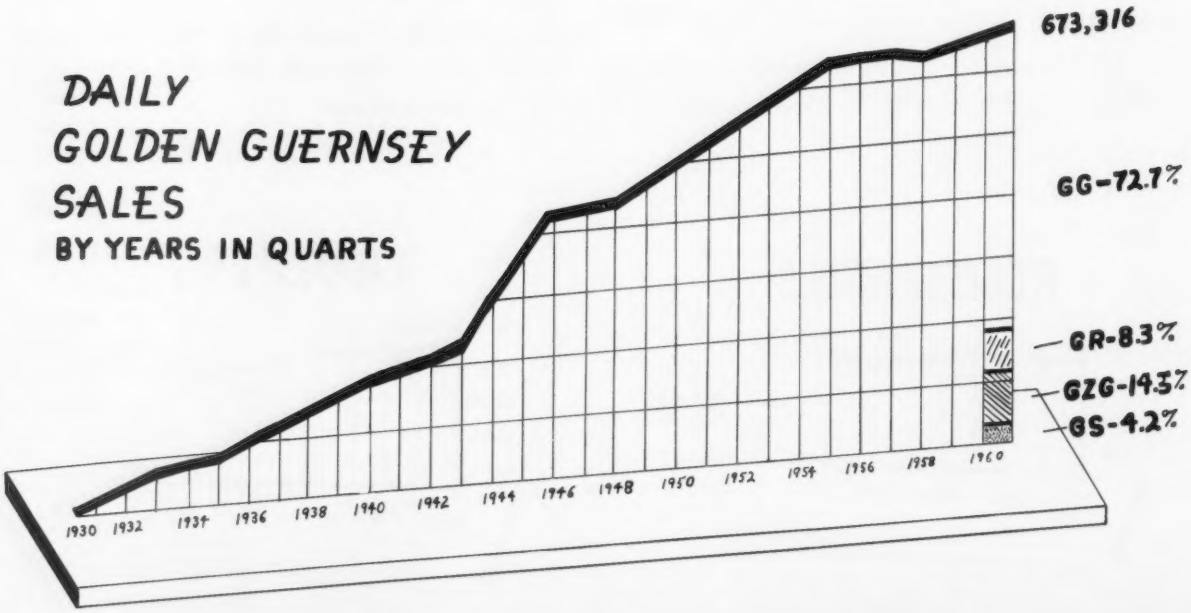

Virginia, largest producer-distributor; Middletown Milk and Cream Company, Inc. (Dellwood Dairy), Yonkers, New York, greatest percent increase with 25 routes or more; Hoffman's Dairy, Telford, Pennsylvania, greatest percent increase with 24 routes or less; and Kleinpeter Farms Dairy, Inc., Baton Rouge, Louisiana, greatest percent increase by a distributor that owns a Guernsey herd.

A very complete distributor merchandising kit was distributed based on the national advertising carried on in Parent's Magazine, Better Homes and Gardens, Ladies Home Journal, American Medical Association Journal, American Milk Review, Milk Dealer, Southern Dairy Products Journal, and the Dairy Industries Catalogue.

TWENTY-FIVE LARGEST GOLDEN GUERNSEY DISTRIBUTORS 1961

1.	Golden Guernsey Dairy Co-op.	Wisconsin
2.	Edisto Farms	South Carolina
3.	Golden State Co.	California
4.	Walker Farms Dairy Prod., Inc.	Mississippi
5.	Shamrock Dairy, Inc.	Arizona
6.	Abbotts Dairy	Pennsylvania
7.	Country Belle Co-op Farmers	Pennsylvania
8.	Adohr Milk Farms	California
9.	Meadow Gold Dairy (Mattoon)	Illinois
10.	Pine Grove Dairy	Virginia
11.	Harrisburg Dairies	Pennsylvania
12.	Ewald Brothers Sanitary Dairy	Minnesota
13.	Breuninger Dairies	Pennsylvania
14.	Skyline Dairies	Nebraska
15.	Long Meadow Farms	North Carolina
16.	Golden Guernsey Farms, Inc.	Indiana
17.	Amelia Dairy	Ohio
18.	Lockshore Farms	Michigan
19.	Royal Crest Guernsey Farm, Inc.	Ohio
20.	Baker's Dairy	Illinois
21.	Maola-Gardner	North Carolina
22.	Glenora Farms Dairy	Illinois
23.	United Dairies	Colorado
24.	Superior Dairies, Inc.	Michigan
25.	Price's Creameries, Inc.	Texas

PRODUCTION TESTING

1961 WAS ANOTHER banner year for production testing, with 42,648 cows on test at the years end, an all time high and an increase of 906 over 1960. Fifty-eight percent were on DHIR, 40% on HIR, and 2% on AR. 24677 cows were on test in DHIR in 573 herds, 17243 on HIR in 359 herds, and 728 on AR in 33 herds.

The average HIR-DHIR herd had 45 cows on test, the largest of the five dairy breeds.

33620 records were made official in 1961. The M.E. 305-2x average is 9348 pounds of milk, 454 pounds of fat, an increase of 102 pounds milk and 5 pounds of fat over 1960. The last three years average production of the Guernsey cows on official test has increased 450 pounds of milk and 22 pounds of fat per cow.

Mill Farm Poppy became the new milk champion of the breed with her AR record of 29665 pounds milk, 1190 pounds fat 365-3x at 8 years.

Ideal's Superior's Trixie completed the highest 1961 butterfat record of 23485 pounds milk, 1292 pounds fat, Sr. 4-365-3x AR.

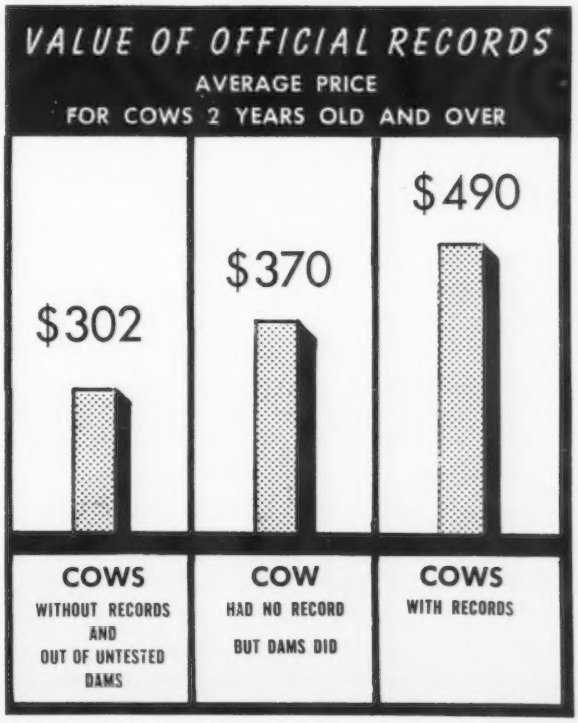

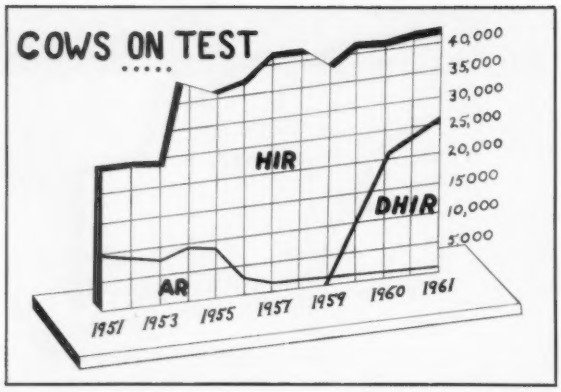

Ideal's Superior's Ninon with 21632 pounds milk, 1218 pounds fat, 365-2x-HIR, became the highest senior 3-year-old 2x butterfat producer for all breeds and the highest 2x milk producer in the Guernsey breed for cows under 5 years of age.

Ideal's Superior's Glee with 20758 pounds milk, 1102 pounds fat, 3 years-3months, HIR 365-2x became the first Guernsey under 3½ years of age to produce 20,000 pounds of milk or 1100 pounds of fat on 2x milking.

Grayce Farms Foremosts Tulip with her record of 21835 pounds milk, 1103 pounds fat, at 3 years-5 months, in 365-2x became the highest 2x milk record of the breed for cows under 5 years and the second for cows under 3½ years to exceed 1100 pounds fat and 20,000 pounds milk.

Ideal's Beacon's Rosette in 4110 days produced 208,170 pounds milk, 10,147 pounds butterfat to become the breed's highest lifetime milk producer. Her sister, Ideal's Beacon's Nina, compiled the highest lifetime butterfat production of the breed before she died late in 1961. In 3931 days she produced 180,799 pounds of milk and 10483 pounds of fat.

963 sires were summarized for a total of 7608 summaries on 5442 different sires.

28 breeders in 17 states were named Gold Star Breeders. 22 Sires and 33 Dams were approved for a total to date of 101 Gold Star Sires and 93 Gold Star Dams.

136 class leader records were made. Forty-three 1,000 pound butterfat records were approved, bringing the total to 457. Twenty-nine 20,000 pound milk records were added, making a total of 376.

Pennsylvania leads all states with 3481 cows on test in 67 herds. Ohio is second with 3379 cows in 96 herds.

The 652 page Volume XIV of the Performance Register was distributed in April, including 36,165 production records, 16139 classification ratings, and 1107 sire summaries, and adding HIR-DHIR herd lactation averages by state, state lactation averages, and the 100 highest summarized sires for milk, butterfat, and type score.

5625 registered Guernseys were sold at public auction in 1961 averaging $360, 67 for $2,000 or more. 4 sales averaged over $1,000 per head.

The 11th Green Meadow Sale posted the highest sale average with 42 head averaging $2,061. The 13th McDonald Farms Sale was the second high sale with 35 head averaging $1,326.

PEDIGREES - CLASSIFICATION

6803 ORIGINAL PEDIGREES were made in 1961 — an increase of 1475 over 1960. 2410 listing 6 ancestors, 4270 gave 14, 74 gave 30, and 49 with 62.

56 consignment and 29 dispersal sale catalogues were prepared. Pedigrees were written for 6 additional sales.

L. O. Colebank classified 12507 animals in 338 herds and J. McKissick Jeter 2629 head in 87 herds for a total of 15136 head in 425 herds — 14650 of which were purebreds. Of these 397 rated Ex, 5475 VG, 5979 D, 2499 Acc, 291 F, and 9 P.

10582 head were classified for the first time with 91 Ex, 2590 VG, 5313 D, 2317 Acc, 262 F, and 9 P. The numerical averages for the newly classified cows are as follows: Ex-91.3, VG-86.4, D-82.3, Acc-77.2, F-72.2, P-64.2.

A study was made of the 65546 classification ratings made in the period 1956-1960. 34197 of the cows classified had official production records. The study showed a definite correlation between type conformation, level of production, and lifetime production. There was a definite correlation between production and the overall rating as well as each of the four major scorecard breakdowns.

PRODUCTION OF CLASSIFIED GUERNSEYS

Rating	Total cows	No. of Lactations	Milk	Fat
Excellent	700	3.5	11384	566
Very Good	9800	2.9	10112	497
Desirable	15292	2.4	9339	457
Acceptable	7002	2.1	8595	421
Fair	1346	1.9	7981	388
Poor	39	1.7	7565	368

PROMOTION

20 MAGAZINES carried the theme "Highest Net Income" in our national advertising for the year, resulting in 5019 direct inquiries compared to 2855 a year ago. A grand total of 10,241 inquiries were received. These were answered with 7684 complete kits compared to 6405 and 4623 the two previous years.

Five entirely new literature pieces were prepared during the year. A 15-minute tape recording on The American Guernsey Cattle Club was used on "Voice of America."

Fair poster and literature kits were provided on request. Breeder rosettes were sent to the 38 approved shows.

15,588 junior ribbons, plus an assortment of awards were provided for Junior shows, and Junior Awards Folders were printed and personalized for several states.

"Man Made Miracles" and "Golden Heritage" were shown to an estimated 904,233 people.

11,790 news releases had a circulation of 83,484.

Through the excellent cooperation and generous support of four breeders in the southeastern territory, a demonstration Guernsey herd was established at the Escuela Nacional de Agricultura at San Salvador, El Salvador.

A new 23 minute sound, full color movie entitled "Animal Wonders" was completed and approved at the close of the year. Carrying the story of the Guernsey cow and Golden Guernsey milk products, it should be popular for several years.

JOURNAL

TWENTY-FOUR ISSUES of the Guernsey Breeders' Journal kept readers in all 50 states and 15 foreign countries well informed on all Guernsey activities, news, and trends of the dairy industry. 10,300 copies of each issue were being published at the close of the year with a net circulation of 9600, a decrease from 1960.

Reports were carried on 172 meetings, 116 sales, 121 shows, 774 news items, 28 Gold Star Sires, 28 Gold Star Dams and 130 Class Leaders.

The Journal carried 1253 pages of editorial and production testing data and 1448 pages of advertising. 22 pages of data on summarized sires, and a list of the highest summarized sires of the breed for milk, fat and type provided valuable information and reference for breeders and students.

The staff made 609 farm visits and assisted breeders prepare 1243 ads.

The two largest Journals during the year were the May 7, carrying the special Annual Meeting Directory of 140 pages and a total of 252 pages and the November 23, Farm and Sire Directory carrying 248 pages.

Pennsylvania led all states in the number of Journal subscribers with 969, followed by New York, Wisconsin, Ohio and Indiana.

The Journal operated at a slight loss for the first time in four years. There was a decrease of 83 pages of advertising compared to 1960 but only 21 less than 1959.

The 24 issues of the Journal are published by an efficient staff, comprised of the Managing Editor, his two assistants and six clerks.

TOP BULL AT AUCTION

THE HIGHEST priced animal at public auction was the bull calf, **WYNO HAMLET'S HORNET** at $11,000 in the 11th Green Meadow Sale.

TOP COW AT AUCTION

KAY-RON VALENCIAN DORIS was the top selling female of the year at $7,600 in the 11th Green Meadow Sale.

1961 FUTURITY WINNER

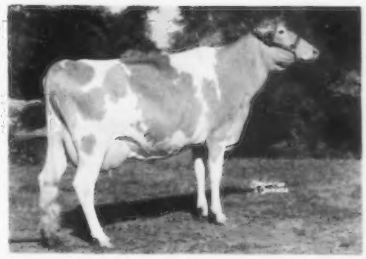

WOODACRES REGAL L. CLEO, 1961 National Three Year Old Futurity winner, owned and shown by Woodacres, Princeton, New Jersey.

EXTENSION

PROMOTING AND IMPROVING the breed through field extension service by developing leadership and activities in local, regional, and state clubs is most effective.

A total of 7534 farm visits were made in 1961; 2658 by club representatives; 609 by the Journal staff, 574 by Golden Guernsey, Inc. representatives; and 3693 by state fieldmen.

Three copies of the names and addresses of breeders, by state and county, who registered animals in 1959 and 1960 were mailed to the American Guernsey Cattle Club fieldmen. The most effective use of these can be made by State and local groups.

Sixty-four Junior Guernsey breeders from 16 states exhibited 65 head in the 13th National Junior Guernsey Show. Sharon Maule of Nebraska won senior and grand champion on her 4-year-old. Ohio won the State Herd class out of 13 entries.

323 head competed in the National Show with 16 states having state herds, setting a new record for the class for all breeds. Bayville Royal Lavinia repeated as grand champion female for Bayville Farms, Inc., Norfolk, Va. Henslee Farm D. Noble was the grand champion bull for John Krauter, New Paris, Indiana. New York won the State Herd class.

$300 scholarships were awarded under the training program to Zane V. Akins, University of Missouri, Harry Mumma, Penn State, and David Showalter, Virginia Polytechnic Institute. Eighteen men from eleven colleges participated in 1961. Because of increasing difficulties and fewer applicants the Directors reluctantly discontinued the program.

The Board, at the fall meeting, voted to discontinue regional Golden Guernsey meetings, replacing them with regional field conferences. R. D. Stewart and Donald Moffat, and 18 state and national fieldmen attended the first held at Arlington, Virginia, November 27 and 28. The national breed and milk programs and Board actions were discussed.

Guernsey breeders were serviced by 33 field representatives in 1961 — 7 employed by the Club, 5 by Golden Guernsey, Inc., 19 by state associations, and 2 cooperatively by state and national.

David Breeze resigned as Secretary of the Ohio GBA and was replaced by Philip Moore on May 1. Helmik Gabreilson was employed as an assistant to A. W. Telfer in the California G. B. A.

FINANCIAL STATEMENTS

THE AMERICAN GUERNSEY CATTLE CLUB

Balance Sheet as of December 31, 1961

ASSETS		LIABILITIES	
Cash	$ 22,573.21	Accounts Payable	$ 9,297.96
Cash: Savings Accounts	127,729.93	Mortgage	61,359.00
Accounts Receivable	41,446.55	Other Items	70,470.75
Inventories	7,185.45	**TOTAL LIABILITIES**	**$141,127.71**
Real Estate	415,714.42	Surplus	$503,754.61
Equipment	30,232.76		
TOTAL ASSETS	**$644,882.32**	**TOTAL LIABILITIES AND SURPLUS**	**$644,882.32**

GOLDEN GUERNSEY, INC.

Balance Sheet as of December 31, 1961

ASSETS		LIABILITIES	
Cash	$ 44,079.28	Accounts Payable	$ 6,911.87
Cash: Savings Accounts	37,150.61	Other Items	72,356.40
Accounts Receivable	13,053.05	**TOTAL LIABILITIES**	**$ 79,268.27**
Inventory	30,932.87	Surplus	58,364.83
Prepaid Expenses	613.52		
Equipment & Cars	11,803.77		
TOTAL ASSETS	**$137,633.10**	**TOTAL LIABILITIES & SURPLUS**	**$137,633.10**

Recapitulation Of Combined Balance Sheets Of The American Guernsey Cattle Club and Golden Guernsey, Inc., As Of December 31, 1961

Assets		**$782,515.42**
Liabilities	$220,395.98	
Surplus	562,119.44	
Total Liabilities and Surplus		**$782,515.42**

NEW EASY WAY TO GET THE DROP ON YOUR FLY CONTROL PROBLEM!

DOW DAIRY BARN AND LIVESTOCK SPRAY GUN KIT is the newest, easiest method of getting rid of flies in dairy barns and milk houses. This complete kit is all you need. **No premixing**... no need for complicated, expensive spray equipment. **Here's all you do.** Attach a disposable bottle of Dow Dairy Barn and Livestock Spray containing Korlan® insecticide to your factory-set Korlan spray gun . . . attach an ordinary garden hose to the gun . . . and pull the trigger. **Spray walls and ceilings** to the run-off point, and watch the flies disappear. Even flies that resist other insecticides are no match for the killing power of Dow Dairy Barn and Livestock Spray. **It's economical, too.** There's enough Dow Dairy Barn and Livestock Spray in this special spray gun kit to make 25 gallons of spray—enough to treat the average size barn—with some left over for the milk room, too. **See your Dow supplier today** and look for this display featuring the Dow Dairy Barn and Livestock Spray Gun Kit.

Dow Dairy Barn and Livestock Spray Gun Kit—4 pints of spray concentrate and special factory-set Korlan spray gun. Extra bottles available in handy Refill Kit.

Product Advertised Herein Complies With U.S. Law—When used as directed on label and in accordance with good practices, complies with Food and Drug Law and other Federal Laws.

THE DOW CHEMICAL COMPANY DOW Midland, Michigan

PURINA RESEARCH

Makes Purina Feeding Cost You Less

"LIMITED ROUGHAGE MEANS MORE MILK"

—John Thompson
Manager, Dairy Research
Ralston Purina Company

Purina Research Farm Dairy cows produce up to 25% more milk on 75% less roughage.

"Contrary to past practice, research with our Purina Research Farm Dairy Center herd has proved dairy cows can be properly fed with lower levels of roughage—*up to 75% less roughage!* We limit amount of hay or hay equivalent fed and self-feed grain—just the opposite of usual roughage feeding and feeding of grain according to individual cow production.

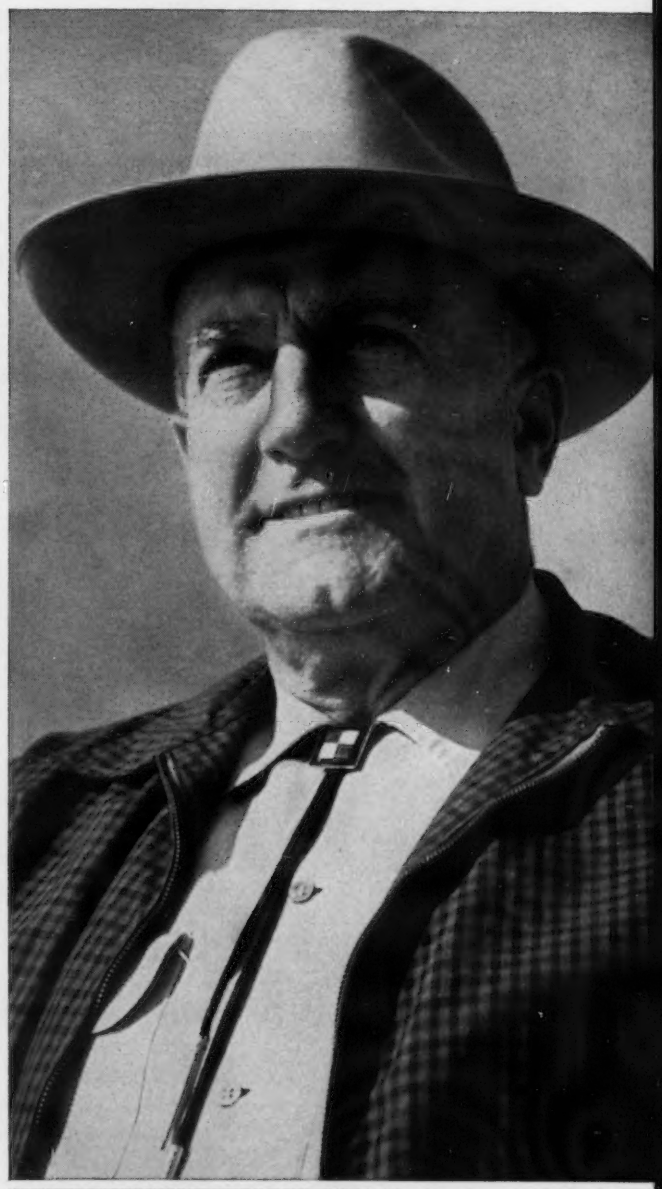

JOHN THOMPSON loves cows in the flesh or in ceramic models. Here he shows his extensive collection of model cows. Thompson has been with Purina since 1943. He has his Masters Degree in Animal Husbandry from Ohio State University, has managed large herds, has worked as a field man for the American Jersey Cattle Club, was head of Animal Husbandry at the National Farm School for 5 years. He has pioneered much important dairy research in his lifetime association with the industry.

"Cows in our Dairy Center herd fed a minimum of hay or hay equivalent are producing up to 25% more milk

"Leona (milking with her third calf) is producing 95 lbs. of milk per day. Last year she produced 12,878 lbs. of milk. She will probably exceed 25% increase this year. Magic (milking with her third calf) produced 14,138 lbs. of milk last year. She, too, should increase, according to present production. Linda Lou (milking with her second calf) produced 12,297 lbs. as a first-calf heifer. She's now milking over 70 lbs. per day, 40% higher than her best day last year.

"Traditionally, good dairy cows have been fed lots of hay, silage and other forages and relatively small amounts of concentrates. That's because the cow has been known as a great 'hayburner.'

"Changing economics has changed the thinking of research men and dairymen. If the dairyman truly faces cost of making hay, silages, and improved pasture, it comes pretty high in cost of labor, machinery, fertilizer, storage facilities and land use. Dairies are often located near large consuming areas. This trend is growing because of ever-increasing transportation costs. Land values around metropolitan centers have often risen to a point where the old system of dairying is too costly.

"It's not likely that cost of milk to consumers will go up much in the years just ahead. What can the dairyman do about the cost-price squeeze? There's only one way out—increased efficiency. The answer is *not* necessarily more cows but *better* cows, fed and handled to give more milk at less cost.

"Why can we now feed less roughage than was formerly thought possible? We always could! We conducted work on this at the Purina Research Farm in 1935. The high-roughage route was more economical then, but the cost-price squeeze has reversed this situation.

"We have found a minimum of 6 to 8 pounds of coarse-cut hay furnishes the necessary scratchy factor in the rumen. This scratchy factor is required for maintenance of normal butterfat test. Our research has shown that if roughage is too limited or too finely ground the butterfat test may drop."

The Next Step—complete "Built-in Roughage"™ feeding. "For more than a year we've fed 25 cows a complete self-fed ration, including roughage. This follows work done in 1935. These cows have been in consistent good health. Their milk production has increased and they've had no breeding troubles. We are convinced this new feeding concept is sound, but keeping up normal butterfat test may be a problem.

"Most cows, as milk production increases, show a slight drop in butterfat test. *This is natural.* A few cows may drop in butterfat test just because they don't eat *enough* total ration.

"We're sure self-feeding a 'Built-in Roughage' ration is sound for dairymen who have good cows but are limited in land, labor and capital. Our work on this idea is continuing. *A shift in pricing milk from butterfat test to milk solids content could eliminate the butterfat test problem.*

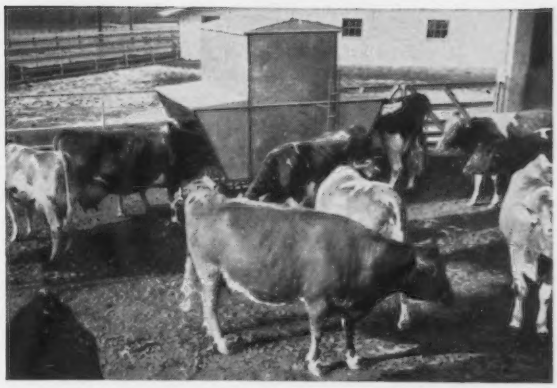

NEXT STEP in dairy feeding may be self-feeding of complete rations, with hay included. Twenty-five cows at the Purina Research Farm have been on such a ration for more than a year. Results to date have been encouraging.

"Until this situation is resolved, we urge dairymen to feed more grain, less roughage (75% less) to good cows for an increase in milk up to 25%."

Purina heifers making history! "Nine registered heifers at the Danforth Farm Youth Center will calve this spring at an all-time young age. The nine will average freshening at about 21 months. Three of them are due to calve at 19½ months. *They weighed over 750 pounds when bred!* These calves were born and raised at the Purina Research Farm on the Purina Program.

"There are many unanswered questions about dairy feeding. But you may be sure Purina Research will invest in the future through continuing studies with the goal of making dairying a more profitable business for you."

ONE PRODUCT —Purina Dairy Pipe-Line Cleaner—cleans and prevents milkstone build-up in dairy pipeline systems and bulk milk tanks.

Non-foaming, chlorinated Pipe-Line Cleaner is economical to use because it may replace as many as *four* separate cleaners in your milkhouse. You can keep equipment clean without expensive acid cleaners.

***Try Purina's Dairy Feeding Program.* Feed Purina as recommended and keep records. Prove to yourself that Purina feeding returns much more than the little extra it may cost. Your Purina Dealer is the man to see for details of Purina Dairy Feeding Programs.**

PROVE TO YOURSELF . . . Purina Feeding Costs You Less!

FOR MINOR CUTS—WOUNDS
CRACKED TEATS—CHAPPING
Udderly Perfect
CORONA
OINTMENT
IT'S LANTISEPTIC!
RICH SOFTENING SOOTHING HEALP!
CORONA, Box Q, Kenton, O.

WESTON'S
ORIGINAL
LIFETIME
NECK TAG
The favorite of most stockmen, and the most copied tag on the market. Made of rustproof aluminum steel alloy (3½" long, 2¼" thick). Durable, lightweight, easy-to-see and stays bright. Chain is brightly finished steel with cadmium plated key ring fastener. Black numbers are baked on to last. Order your chain, tag and fastener sets now!
FREE: Key ring pliers with each order of 25 or more complete chains. Complete set with any numbers (1 to 100).....$1.50
WESTON Manufacturing & Supply Co.
1833 Speer Boulevard, Denver, Colorado

Calendar . . .

(*Continued from page 768*)

Illinois Parish Shows

June 23. District 7, Fairgrounds, Altamont.
June 25. District 8, Fairgrounds, Oblong.
June 30. District 5, City Park, Cissna Park.

Minnesota District Shows

June 5. Northeast, Barnum.
June 21. East Central, Howard Lake.
June 22. Lakes Region.
June 23. Central.
June 25. Southeast, Lewiston.
June 26. Southwest, Windom.

Missouri District Type Schools

June 17. District 2, R. O. Stickler Farm, Kirksville, 11:30 a.m. Basket dinner.
June 24. District 8, Mystery Hills Guernsey Farm, Ben and Aldine Koester, Florissant, 11:00 a.m. Basket dinner.

JULY

July 4. Allegany Tri-County Club Annual Field Day, Twin Elm Farm, Samuel Isaman, owner, Arkport, N. Y.
July 12. North Central Oklahoma District G. B. A. Field Day and Junior Heifer Sale, Oklahoma State University, College Dairy Farm, Stillwater, Okla.
July 14. Southeast Wisconsin Parish Show, Fairgrounds, Elkhorn, Wis.

Illinois Parish Shows

July 12. District 1, City Park, Stockton.
July 21. District 9, University of Southern Illinois, Carbondale.
July 29. District 2, Lakewood Farm, Wauconda.

Maryland Field Days

July 18. Del-Mar-Va, Hebron.
July 19. Eastern Shore, Queenstown.
July 26. Baltimore-Harford-Cecil, Fairgrounds, Timonium.

Missouri District Shows and Type Schools

July 9. District 1, Maizeland Guernsey Farm, Hannibal, 10:00 a.m. Basket dinner.
July 10. District 8, City Park, Gerald, 10:00 a.m. Basket dinner.
July 11. District 7, Preusser Brothers, Jackson, 6:00 p.m. Basket supper.
July 12. District 9, Lebanon.
July 13. District 6, Billings, 10:00 a.m.
July 14. District 11, Mooneyham's Implement Shed, Marionville, 10:00 a.m. Lunch served on grounds.
July 16. District 5, Webster County Fairgrounds, Marshfield, 10:00 a.m.
July 17. District 4, Horse Show Grounds, Harrisonville, 10:00 a.m.
July 18. District 3, Glenn Cornelius Farm, Nettleton, 10:00 a.m. Basket dinner.
July 19. District 2, Stickler Ball Park, Kirksville, 10:00 a.m.

Oklahoma District Field Days

July 9. Southeast, Mungle's Guernsey Farm, Atoka.
July 10. Central and Southern, Ray McKown Guernsey Farm, Ardmore.
July 11. Northeast, Glendale Farm, Glen Cohea, owner, Tahlequah.

AUGUST

Aug. 1. Western New York G. B. A. Picnic.
Aug. 2. Connecticut Guernsey Breeders Association Parish Show, Fairgrounds, Goshen, Conn.
Aug. 4. Evergreen Guernsey Classic, Mt. Vernon, Wash.
Aug. 8. New Hampshire Parish Show, Fairgrounds, Hopkinton, N. H.
Aug. 11. Minnesota State Field Day, Carver County.
Aug. 23-24. N.Y.A.B.C. Show, Ithaca, N. Y.
Aug. 24. New Jersey State Guernsey Show, Fairgrounds, Trenton, N. J. Judge, John Morris.

Maryland Field Days

Aug. 4. Western, Fairgrounds, Hagerstown.
Aug. 11. South Central, Howard County Fairgrounds, West Friendship.

PHOTOGRAPHERS OF ANIMALS
H. A. Strohmeyer, Jr.
Box 788, White Plains, N. Y.
Tel. WHite Plains 9-1188
J. T. Carpenter, Jr.
8 Highclere Lane, Valhalla, N. Y.
Tel. WHite Plains 8-2086
Harry and John still take the pictures and furnish the original set of photographs. After the originals, duplicate prints, enlargements, etc., are obtained from
The Van Dervort Studio
Cobleskill, N. Y. — Tel. AFton 4-2041

GRANGER SALES CO.
E. M. GRANGER, JR., Sale Mgr. and Auctioneer
THOMPSONVILLE, CONN.
Phones { Office RIverview 5-4057
Home RIverview 5-4000
I can give you a complete, business-like Sale Management Service.

CATTLEMEN

ATTEND GRAHAM SCHOOL STUDENTS SCHOOL
These men (Class, Feb. 1962 — names and addresses upon request) chose the GRAHAM SCHOOL for CATTLEMEN (Dairy & Beef) to help them become more successful in the cattle business.
WE GUARANTEE WE CAN HELP YOU, TOO!
This is our fifty-third year of training cattlemen to * CORRECT STERILITY * TEST HERD SIRES * BREED ARTIFICIALLY * DIAGNOSE PREGNANCY * UNDERSTAND ABORTION * CONTROL MASTITIS * DELIVER CALVES PROPERLY & REMOVE AFTERBIRTHS SAFELY
WRITE for names of Graham School Students near you; talk with them.
- - - - MAIL COUPON TODAY - - -
Graham School, Inc., Dept. GB5
Garnett, Kansas
Gentlemen: Please send complete information and your FREE 48-page School Catalog.
Name .....
Address .....
City ..... State .....
GRAHAM SCHOOL, INC.
Dept. GB5,
GARNETT, KANSAS
Classes begin 2nd full week each month — for men, 16 years of age and older.

New Members

THE following Guernsey breeders have been accepted as members of The American Guernsey Cattle Club:

MINNESOTA: Lucille and Ray Petersen, Silver Lake, recommended by F. J. Moore.

MONTANA: Bruce Thompson, Columbus, recommended by Herman Becker.

PENNSYLVANIA: Norman A. Fyock, Route 1, Osterburg, recommended by A. J. Celestine; Okie Shumate, Route 2, Quarryville, recommended by Jerome H. Rhoads, and Thomas C. H. Webster, Saint Thomas, recommended by John B. Merryman.

VIRGINIA: Walter William Yancey, Route 1, Luray, recommended by Daniel W. Brubaker.

WISCONSIN: Jones Dairy Farm, Inc., Fort Atkinson, recommended by W. D. Hoard and Sons Company, and Bernard Pralle, Route 1, Onalaska, recommended by Norbert Nuttleman.

For powerful protection, treat calves right after birth with Terramycin Scours Tablets.

Terramycin® Fights Scours

BRAND OF OXYTETRACYCLINE HCl

ONLY TERRAMYCIN GIVES YOU ALL THESE ADVANTAGES:

Broad range—to fight the many kinds of germs causing scours and its complications that are susceptible to Terramycin. No other antibiotic or drug is effective against more kinds of disease organisms than Terramycin.

Greater stability—to put its potent broad-range power to work inside calves. It's the only broad-range antibiotic for farm use with the potency-protected molecule.

Greater absorption—that gets treatment to the blood for fighting systemic infections.

High levels of vitamins—Terramycin Scours Tablets contain large amounts of vitamins A, D and niacinamide that young calves need. Don't take a chance on anything else when nothing else has all of Terramycin's advantages. See your animal health supplier today. Chas. Pfizer & Co., Inc., New York 17, New York.

Pfizer

Science for the world's well-being®

TERRAMYCIN SCOURS TABLETS

New nutrition approach,

new profit approach...

MILK-BANK

Milk-Bank—that's the name Kraft has given to the nutrition boost in Kaff-A Milk Replacer for calves, and in Kaff-A Booster Pellets for calves, heifers and cows.

Kaff-A Milk Replacer and Booster Pellets are made chiefly from milk by-products. They're Milk-Bank Feed Boosters—storehouses, or banks, for the important nutritional elements of milk: milk sugar, minerals, protein, vitamins and unidentified growth factors.

Kraft adds other vital nutrients to these, giving you a feed booster that puts real balance—real *profit* into ruminant feeding programs.

BONUS PROFITS FROM MILK-BANK

We should say "extra profit" because Kaff-A Milk Replacer and Booster Pellets have a remarkable record of adding to the farmer's net income, especially when used in a *lifetime* feeding program.

Milk-Bank dividends show up at every stage of a feeding program. Take Kaff-A Milk Replacer:

In a recent test, Kaff-A Milk Replacer was fed to a group of dairy calves, while two other groups got other commercial milk replacers. All the animals were also fed simple calf starter, hay, and salt-mineral mix.

After six weeks, Kaff-A Milk Replacer had outperformed the others in two key profit-making areas: cost of gains and health of calves. Both groups of calves achieved similar gains—but the total feed cost of the Kaff-A group was substantially lower than the other two.

Feed cost per calf of the Kaff-A-fed group was $7.74. Costs per calf for the other two groups were $9.35 and $10.56.

Also, the Kaff-A calves were healthier and less susceptible to scouring than the other groups during the test period.

FASTER MATURITY, ECONOMICAL GAINS

Heifers, too, grow more profitably with the Milk-Bank boost of Kaff-A Booster Pellets. Ten heifers each received 4 lbs. daily of a grain-mineral ration from the age of six weeks. Ten other heifers were fed 3¾ lb. of the same ration, plus ¼ lb. Kaff-A Booster Pellets daily.

At 12 weeks, the Kaff-A-fed calves showed a 15% increase in growth over the others. At 24 weeks, the increase was 19%.

The Kaff-A group required less feed per pound of gain—from 13% to 17% less. In addition, their coat condition and general health were better; they had fewer setbacks and reached breeding size and maturity sooner.

In some cases, heifers have been bred 2-4 months sooner, when raised on Kaff-A Booster Pellets.

NUTRITION

of KAFF-A *lifetime feeding program*

Dairy farmers have found that Kaff-A Booster Pellets can increase their annual profits per cow by as much as $18.45. Kaff-A Booster Pellets feeding programs show increases in milk production, butterfat content and profit over feed cost.

MILK-BANK'S NUTRITION BOOST

The "secret" of Milk-Bank success in Kaff-A lifetime feeding programs is really no secret at all: It comes right back to the nutritional boost of the milk by-products in Kaff-A.

The milk sugar, to take one element, is especially beneficial to calves and heifers. It reduces digestive upsets, feeds the rumen bacteria, helps the calf to absorb and use minerals and other nutrients, helps speed gains and growth.

Kaff-A also gives your animals important milk minerals and milk protein—lactalbumin and other animal protein to fill in the nutritional gaps of grain feeds. The Milk-Bank is a fine source of vitamins, as well—B complex and others.

Finally, calves and older animals—even those off feed—like the taste of Kaff-A. Appetites perk up; gains come faster, because animals eat more, convert more feed into growth.

All this extra nutrition means stronger, healthier calves, heifers and cows . . . better bloom and coat gloss . . . more resistance to disease and stress . . . faster, more profitable gains and productivity.

Be sure you get the Milk-Bank boost that Kaff-A offers—from calf to cow. The *bonus* profits, too. Ask your dealer for Kaff-A Milk Replacer for calves, and to mix Kaff-A Booster Pellets into your rations for heifers and cows.

KRAFT FOODS AGRICULTURAL DIVISION, CHICAGO, ILL.

DIVISION OFFICES:

Chicago • New York • Garland, Texas • San Francisco

KRAFT

the people who make Velveeta cheese spread and Miracle Whip salad dressing

DUNN'S TOUR
1910 — 1961
HERD BROKERS
SELLING AGENTS
51st year of touring buyers to select top Guernseys, fresh cows, groups.

DUNN & HARWOOD
Sales Managers
Private — Public Sales
Cordaville, Mass.
Tel. 617-485-0714
Schoharie, N. Y.
Tel. AXminister 5-8165 or AX 5-7236

FRANK K. ERWIN
"Your Friendly Trucker"
LIVESTOCK TRUCKING
ANYWHERE
HUDSON, N. H.
Tel.: TUxedo 2-4782 or
TUxedo 3-5221
TUxedo 2-0529

JOURNAL ADVERTISERS —
Please include your complete mailing address on all advertising copy! Otherwise, your mail will not be delivered.

GIVE 'EM ALL THE FRESH WATER THEY'LL DRINK . . . WITH THRIFTY

RITCHIE WATERERS

- Economical and Safe
- Rugged, Galvanized, all-Steel
- Time-Tested Heating Units
- Non-Syphoning
- No Winter Freeze-Ups
- Work 24 Hours A Day
- Large All-Brass Valves
- Completely Automatic

Give your livestock all the fresh, clean water they'll drink . . . then watch their feed efficiency and production go up! Guaranteed Ritchie Waterers induce them to drink more because a Ritchie provides water **the way they like it**—cool in summer and warmed in winter—**automatically!** They can't drink a Ritchie dry. **16 models for all your livestock and poultry watering needs.** Let Ritchie help you plan a modern, chore-saving watering setup. They've specialized in it for over 40 years. Preferred by top livestock men everywhere. No obligation. Just mail the coupon.

FREE! 24 PAGE BOOK
"Automatic Livestock Watering ... The Lifestream of Production"
Written by Jack Sampier, noted editor of National Live Stock Producer. "The most authentic booklet on automatic livestock watering ever offered." Valuable reading for every farmer. Photos, water tables, etc. Just mail coupon. No obligation.

NAME _____
ADDRESS _____ RFD _____
CITY _____ STATE _____
Since 1921, America's Most Complete Line of Waterers

Ritchie MANUFACTURING CO.
445 WALNUT ST., CONRAD, IOWA

New Members

THE following Guernsey breeders have been accepted as members of The American Guernsey Cattle Club:

INDIANA: Mr. and Mrs. Everett J. Eby, Route 3, Elkhart, recommended by Dr. M. L. Weldy.

MISSOURI: Marvin C. Frankenbach, Route 2, Hannibal, recommended by Girard B. Secker, and Virgil L. Miles, Route 1, Mount Vernon, recommended by Girard B. Secker.

NORTH CAROLINA: Clarence Chappell, Jr., Belvidere, recommended by W. Clark Fleming, Jr., and Kildaire Farms, Inc., Route 1, Cary, recommended by Pine State Creamery Co., Inc.

OHIO: Chestnut Ridge Farm, Route 1, Bellevue, recommended by Cora, Marguerite C., Elzy W. and Norma Erf.

OREGON: Mr. and Mrs. C. B. Fish, Route 1, Box 70, West Linn, recommended by Lester J. Lancaster.

PENNSYLVANIA: Sinking Springs Farms, Inc., Route 5, York, recommended by Lee M. Poorbaugh, and Valley Acres, Inc., Route 2, Hellam, recommended by Corey C. Garey, Jr.

SOUTH CAROLINA: George Coleman, Route 5, Saluda, recommended by Bobby W. Hipp and T. P. Mills.

VIRGINIA: A. Laughton Johnson, Hylas, recommended by W. Clark Fleming, Jr.

Milker Wanted

Man or man with wife or boy to milk 100 registered Guernseys. Top wages to right man. Very nice, modern six room home. Garden. Must have excellent references. Milking job only. One man has been doing job for over five years. State wages desired. Job open June 1.

George Nixon
R. #2, Box 294 D, Springfield, Mo.
Phone UN 2-5956

FRED C. WETMORE CO.
Livestock Photographers
4323 W. 143rd St., Cleveland 35, O.
Phone: Winston 1-8095

Mention the Journal when answering advertisers

TREAT SCOURS PROMPTLY — COMPLETELY

Franklin Treatments for Infectious Scours are formulated to combat all phases of the
CALF SCOUR-PNEUMONIA COMPLEX
Each carefully-selected ingredient in
INFECTIOUS SCOUR BOLUSES
INFECTIOUS SCOUR TREATMENT (Liquid)
FIGHTS Scour-Causing Bacteria
COMBATS Secondary Pneumonia
SOOTHES Irritated Membranes
FIRMS Stools
Vitamin A deficiency is often a contributing factor to scours in young animals. The needs of this essential vitamin can be quickly supplied by intramuscular injections of
Franklin VITAMIN A INJECTABLE SOLUTION

Don't Let "LEPTO" invade your herd!

You get dependable immunity by vaccinating with
FRANKLIN LEPTOSPIRA POMONA BACTERIN

1962 FRANKLIN CATALOG FULL OF HELPFUL DATA
Be sure to have your free copy of this valuable reference book, illustrating and describing the complete Franklin line of Protective Products for Livestock. At Local Dealers or by Mail.

O. M. FRANKLIN SERUM CO
Denver - Kansas City - Wichita - Amarillo
Fort Worth - Marfa - El Paso - Alliance
Salt Lake City - Los Angeles - Portland
Billings - Calgary

FRANKLIN DEALERS EVERYWHERE
FRANKLIN

FREE CATALOG of Farm Supplies

Buy on Easy Terms

NO MONEY DOWN

Ask for Catalog No. 89 — 176 pages listing thousands of dairy and farm supplies. Buy from one source, on easy terms . . . at money-saving prices. Prompt shipment. Guaranteed satisfaction. Credit plan fully detailed in catalog.

NASCO, Inc.
Fort Atkinson, Wisconsin
P.O. Box 6895, Denver 16, Colorado
P.O. Box 1409, Santa Barbara, California

E. E. (Al) Vary

Private Treaty Herd Dispersals
Consultation on Herd Problems

THE GUERNSEY SERVICE BUREAU
P. O. Box 68
Sterling, Ill.
Phone: MA 5-1830

Rhoda Rindge Adamson

MRS. RHODA RINDGE ADAMSON, wife of the late Merrit H. Adamson, founder of Adohr Farms, passed away on Monday, April 2.

Adohr Farms was established on January 12, 1916, on a tract of land in the San Fernando Valley and is now located at Camarillo, Ventura County, California.

Many Guernsey breeders attending the Annual Meeting of The American Guernsey Cattle Club in 1955 will remember Mrs. Adamson as the gracious hostess, with her family, at Adohr and Malibu during the convention.

Mrs. Adamson is survived by Mr. and Mrs. Merritt Adamson, Jr., Mr. and Mrs. Neville, Mrs. Rhoda May Dallas, and several grandchildren.

The many friends of the Adamsons join us in expressing deepest sympathy to the family.

A. R. Moody

A. RALPH MOODY, Jacksonville, Vt., passed away on April 8. Mr. Moody was one of the leading Guernsey breeders in Vermont for many years, and with his son, Roger, operated Fair Field Farm.

Breeders join us in extending sympathy to the Moody family.

Master Saver **FEEDER**
® U. S. Patent No. 2,768,607

CUTS FEED COSTS

FOR HAY OR ENSILAGE

Model #15
15 ft. Long
$89.50

FREIGHT PREPAID
(Except Alaska, Hawaii and Foreign Countries)

- PERMANENT
- ALL METAL CONSTRUCTION
- SHIPPED KNOCKED DOWN
- EASY TO MOVE AND RE-ASSEMBLE

FEEDS 24 HEAD

Order Direct at Wholesale or Write for Free Illustrated Folder
CENTRAL STATES SALES CO.
P. O. BOX 10222 DALLAS, TEXAS

PAINT, Outside Titanium lead and oil. Guaranteed not to peel. $5.95 value, Factory Price — **$2.25 gal.** Free sample. **Snow White Paint Co., GB, Toledo 2, Ohio.**

Prairiemede Farms Complete Dispersal

At the farm, Monday, June 11, 1962, Windsor, Missouri

124 HEAD — 4 Bulls — 60 Cows — 25 Bred Heifers — 35 Open Heifers

The Bulls In The Sale

McDONALD FARMS ODESSA'S WINTON — Born March 19, 1955
Over 40 daughters in the herd. 2nd Aged Bull, Missouri State Fair, 1959.
Sire: **McDonald Farms Pre Odessa,** 21 daus., 33 rec. av. 9001 M, 5.1%, 462 F (M.E.—305—2x), 8 cl. av. 84.1%.
Dam: **McDonald Farms S. Maytime,** VG '54, 4 records including 14633—748—Sr4—365C—3x, 14382—738—7yrs—365C—2x. She by McDonald Farms Steadfast out of McDonald Farms High Judith, VG '47 '48 '50 '52, 12436—669—Jr4—365—3x.

FOREMOST MISSOURIAN CONQUEROR — Born August 26, 1958
Sire: **Foremost Missourian,** senior herd sire at Foremost, a son of Foremost J.C., out of Foremost Royal's Rose, 4 records average 14188—755. Dam of 2 tested daughters and 3 summarized sons.
Dam: **Foremost Royal's Faithful,** 14632—674—Jr2—365C—3x, 15186—681—Sr4—365C—3x. She by Foremost Royal Valor, out of Foremost Faithful, 13675—604—C, 15482—659—AA.

FOREMOST FOOTPRINT'S BONDSMAN — Born June 24, 1957
(Owned jointly with Foremost Guernseys, Columbia, Mo.)
Sire: **Foremost Footprint.** When summarized, 60 daus., 118 rec. av. 9568 M, 4.7%—454 F (M.E.—305—2x), 60 cl. av. 83.5%.
Dam: **Brooklands J.C. Bridget,** VG '55 '57 '59, sold for $2,350 in 1951. 7 records include 17974—783—Jr4—365C—3x, 15099—664—6yrs—365C—2x, a daughter of Foremost J.C.

PRAIRIEMEDES MR. FOREMOST — Born May 11, 1959
Sire: **LushAcres Hermes' Happy Fella,** over 50 daughters in the Foremost Herd. A son of **Northern F. Hermes** out of **Bethany Happy May,** 11691—570—Jr2—365C—3x, 15623—848—Sr3—365—3x.
Dam: **Foremost Missourian Nira,** VG '59 '61, 10979—513—Jr3HIR—345—2x, 13124—570—Jr4—365—2x, she by Foremost Missourian out of Foremost J.C.'s Nirene, 15367—701—Sr2—365C—3x, 15348—710—5HIR—365—2x.

We Test — We Show — We Classify

In the May 23 issue, we will feature some of the females in the sale.

Sale Managed By: Missouri Guernsey Breeders Association, G. B. Secker, Field Representative, Palmyra Rd., Rt. 2, Hannibal, Mo.

Auctioneer: John B. Merryman, Sparks, Md.

VESTLANE GUERNSEY FARM COMPLETE DISPERSAL

At the farm, 5 miles northeast of Bolivar, Missouri

Monday, May 21, 1962 — 12:00 C. S. T. (Lunch Available)

Charles W. Vest, Polk, Missouri, Owner

56 HEAD . . . 5 Bulls — 35 Cows — 16 Bred Heifers

A HERD BACKED BY GREEN MEADOW BREEDING

Selling . . . The Senior Herd Sire Along With 3 Sons and Several Heifers Due To His Service

NIXON'S M. THOR — Dropped March 2, 1958

Sire: **Fairlawn K. Moonlight**

A son of the GOLD STAR SIRE, Fairlawn H. Eastern King, out of Fairlawn Actor's Dairyqueen ($3,700), VG twice, 16035—854—Sr3—363C—3x, she by a GOLD STAR SIRE and out of a GOLD STAR DAM. **ONE MOONLIGHT DAUGHTER IS IN THE SALE.**

Dam: **Nixon's Buoy's Juno,** VG 3 times

10434—500—4DHIA—292—2x
15500—867—5DHIA—365—2x
12266—671—6DHIA—355—2x
10390—542—7DHIA—340—2x

By Seco Forward's Buoy, out of a daughter of Flying Horse Select's Piper.

TWO EXCELLENT SISTERS OF HIS SIRE

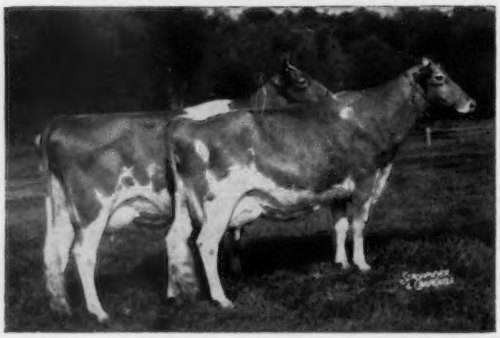

Produce of Fairlawn Actor's Dairyqueen
Honorable Mention All-American, 1956

Left — A ¾ Sister to MOONLIGHT:
Fairlawn Prince's Melba, E '55 '56
11120—506—Jr2—365C—3x
1st 3 Yrs., Conn., 1956. Sold for $3,000.

Right — A Full Sister to MOONLIGHT:
Fairlawn K. Moonbeam, E 3 times
14307—705—Jr2—365C—3x
14661—728—Jr3—365C—950
13124—655—Sr4—305C—2x
14111—721—5yrs—365—2x
Res. Ch., Topsfield, 1st 4 Yrs., Conn., 1956. Sold in 1953 for $5,000.

THREE THOR SONS IN SALE

VESTLANE T. KENTON
Dam: **Katrina of Sunnyacres**
10720—474—3DHIA—314—2x

VESTLANE T. GARLAND
Dam: **Beauty's Lady Grace**

VESTLANE T. MARVIN
Dam: **Mabel's Anna Mae**
11010—502—2DHIA—317—2x

ALSO SELLING . . . VESTLANE A. DANNY, a son of **Taffy Ann's Forward Ace,** out of **Diana Euthemia Anne,** VG '56 at 10 years, 11490—561—13DHIA—2x, 11140—552—14DHIA—2x, 11090—513—15DHIA—312—2x.

A HERD NOTED FOR ITS PRODUCTION

The milking herd is made up of daughters of **Taffy Ann's Denver Lad** (son of Holmead Moonlight Count), **Taffy Ann's Forward Ace** (son of Seco Forward's Ace), **Nixon's P. Jewell** (son of Fairlawn Prince's Pharaoh), and **Nixon's Cortez** (son of Seco Forward's Buoy). **One of the highest producing herds in Missouri on DHIA test . . . 1961 herd average, 9580 lbs. milk — 443 lbs. fat, 2x.**

A Typical Brood Cow Selling

THELMA BONNIE BETTS
9270—428—2DHIA—302—2x
11770—522—3DHIA—296—2x
13340—601—4DHIA—2x
1st 4 Yrs., Res. Ch., District 5 Show, 1960

Will be bred before sale date to HENSLEE FARMS V. FAME, a sire noted for PRODUCTION.

This dispersal offers a real opportunity to secure top replacements for your milking herd. The majority of the cows are fall fresheners. The herd is of uniformly good type . . . several capable of classifying Very Good or Excellent. The 16 bred heifers, all out of high record dams, are due to THOR (see above). **PLAN NOW TO ATTEND THIS SALE — MAY 21.**

T.B. and Bang's Tested — Mostly Calfhood Vaccinated — Can Be Shipped Anywhere

For Catalogs Write:
The Missouri G.B.A., G. B. Secker, Secretary-Treasurer, Palmyra Road, Hannibal, Missouri

Our Home-Bred Sire . . .

TANRACKIN LORD BEDFORD — Born May 10, 1959

★ Is Sired By A **GOLD STAR SIRE** Out
★ of A Daughter of A **GOLD STAR SIRE**
That Is Out of A VERY GOOD Daughter That Is By A **GOLD STAR SIRE**
★

His Sire

Nyala Ermine's Bonanza
★ GOLD STAR SIRE ★
11 daus., 12 rec. av. 12259—621—M.E.—305—2x, 10 cl. av. 87.5%
★ 24 daus., 34 rec. av. 11668—581—M.E.—305—2x, 24 cl. av. 86.6%
33 daus., 70 rec. av. 11507—575—M.E.—305—2x, 27 cl. av. 86.1%
38 daus., 97 rec. av. 11483—569—M.E.—305—2x, 42 cl. av. 85.9%

His Sire's Dam

Fairlawn Peerless Ermine (VG 3 times)
★ GOLD STAR DAM ★
16726—869—7yrs—365C—3x
17855—893—8yrs—365—3x
16892—838—10yrs—365—2x
6 PR sons, 2 are GOLD STAR SIRES, 5 tested daughters include Fairlawn K. Glory, E 5 times, 17244—815—Jr4—365C—3x.

The sire of BONANZA is out of a GOLD STAR DAM

LORD BEDFORD is out of **B.H.H. Majesty's Peneana,** she by B.H.H. Valor's Majesty, GOLD STAR SIRE, 23 daus., 65 rec. av. 10618—551—M.E.—305—2x, and out of B.H.H. Clarinet's Penny (Very Good), 9753—522—Sr3—305—2x, 9450—515—Sr4—305—2x, she a paternal sister to B.H.H. Clarinet's Alma, ***16235—*849—Sr3—365—2x, *22016—*1145—5yrs—365C—2x, *21102—*1090—6yrs—365—2x,** both being sired by Flying Horse Clarinet General, ★ GOLD STAR SIRE ★.

LORD BEDFORD CARRIES THE BLOOD OF THE PONITON FAMILY THAT MADE BREED HISTORY AT BLACK HOLE HOLLOW

Poniton's Maxim May
10430—557—Jr3—305C—2x
11323—643—Jr4—305C—2x
12134—689—5yrs—305C—2x
15250—846—6yrs—365—2x
13984—765—7yrs—365—2x
*19646—*1085—9yrs—365C—2x
Former Class Leader
Tarbell Trophy Winner, 1955

Our Herd Was Established 18 Years Ago. Guernsey Breeders who have seen the herd are impressed. We cordially invite you to visit our herd. You are always welcome.

TANRACKIN FARM

Thomas M. Waller, Owner — Patsy Carbo, Herdsman

Bedford Hills, Westchester County, New York

TO THE GUERNSEY SALE

HIS DAM AND HER FAMILY

His 5-Time AA Dam . . .

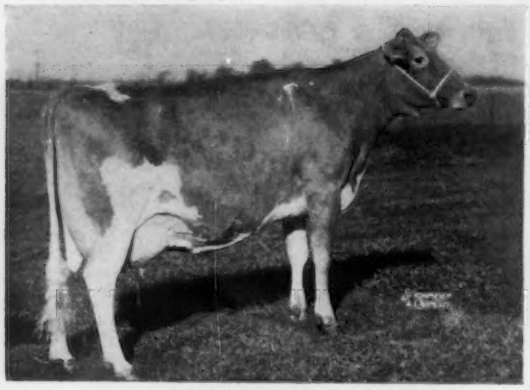

SENECASIDE MERYL
Excellent 6 times — 94.5 '61
AA Aged Cow '57, '58, '59, '60, '61
7 records include:

13043—647—5yrs—285—2x
14015—701—6yrs—305—2x
13428—716—7yrs—305—2x
13366—722—8HIR—305—2x

His Maternal Granddam . . .

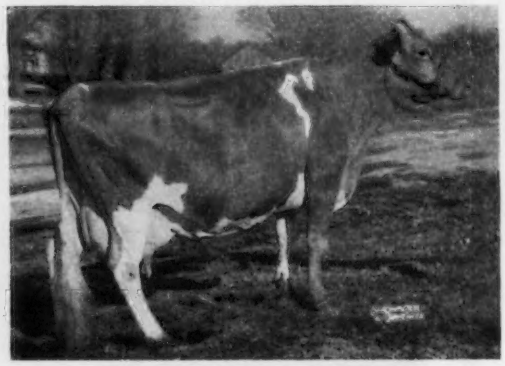

MARIJANE OF ORCHARD BROOK
Excellent '56, '58, '62
11 lactations totaling 120,238m.—5,248f. including: 13337—562—7HIR—365—2x, 14220—574—13DHIR—305—2x, 5 tested daus.: 1 E, 3 VG.

His Maternal Sister . . .

WOODACRES LADY JANE
Very Good '61
11444—556—Jr2—HIR—305—2x
On retest as Jr3 in 80 days, averaged 64 lbs. m., 2.8 lbs. f.

His Maternal Sister . . .

WOODACRES QUEEN MERYL
A top yearling daughter of "Meryl" by "Sailor King."

His Maternal Brother . . .

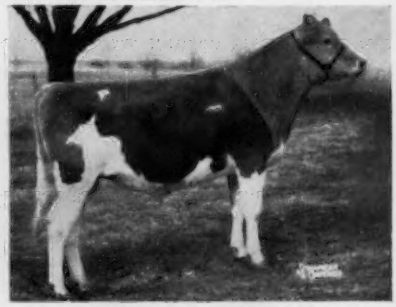

WOODACRES EMPORER
A number of daus. at Woodacres. Sold for $5,000 M. A. B. A. HM AA, '60; 1st Pr. Bull Calf, I.D.S., '60, 2nd Pr., Natl. & N.J. G.S., '60.

His Dam and 3 Paternal Sisters AA Senior Get, '61 . . .

Included above are the '61 AA Aged Cow, HM AA Aged Cow, and the Res. AA 3-Year-Old.

His Dam's Paternal Sister . . .

FEURA MO JUNO
Excellent — 92.5 '61
13867—722—(4-5)—HIR—305—2x
'60 Res. AA 4-Year-Old

WOODACRES MERYL'S FAME

Himself . . .

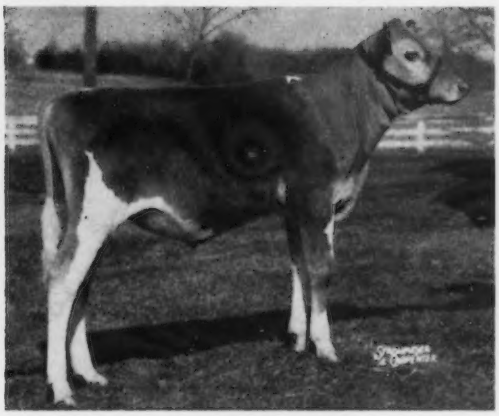

Born September 13, 1961
Semen rights will be reserved by Woodacres for their herd only.

It is seldom, if ever, that a young bull has been offered with as much All-American inheritance on both sides of his pedigree as this extreme dairy calf. Not only does he have great heritage for type and All-American placings, but also for milk on both sides of the pedigree and for efficient breeding.

"Meryl" has been a most regular breeder year after year even though on the show circuit. We find most all of our "Mos" regular breeders.

His Excellent maternal granddam at 16 is due with her 13th calf this month. Moreau Farms Chief's average on 151 tested daughters, and his sire's average with 168 tested daughters – almost all artificial unit breeding – are at the top of bulls used primarily in artificial units. Likewise his sire, Henslee Farms V. Fame, is noted for the high milk production of his daughters, the quality of their udders: 2 firsts and one second in the classes at the National '61, and also for their All-American placings.

HIS SIRE'S FAMILY

His Sire's Dam . . .

WESTERN GLOW FAME'S VIRTUE
Excellent 3 times
#15190—635—Jr2—365—2x
15370—763—Sr4—365C—2x
14427—712—5yrs—304—2x
'59 $10,000 Henslee Dispersal
'54 HM AA 2-Year-Old

His Sire's Dam's Dam . . .

VIRTUE OF ALDARRA
Excellent
Records include:
#17977—#883—5yrs—365C—2x
'59 $5,800 Henslee Dispersal
1 PR Son; 4 tested Daughters

Paternal Sister . . .

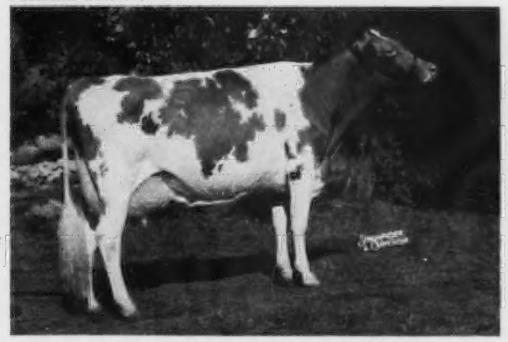

GAYOSO VIEW FAME'S DEBBY
Excellent 3 times — 94 '61
Res. AA 3-Year-Old, '60
Res. AA 4-Year-Old, '61

Paternal Sister . . .

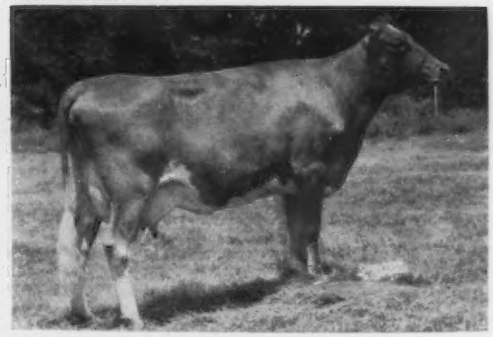

GAYOSO VIEW'S FAME'S ESSIE
Excellent '60, Very Good '61
#15300—604—Sr2DHIR—305—2x
#20040—812—Jr4DHIR—305—2x

PINE VISTA FARM

At South Willington, Conn.

Green Meadow Coronation Guernseys

A VERY GOOD **KING JAMES** DAUGHTER IS CONSIGNED . . .
The Guernsey Sale, Woodacres, Princeton, New Jersey — May 21

PINE VISTA KING'S EVA— Dropped March 26, 1959

Classified VG '61 (86.5). On test with 6355—314—Jr2HIR—2x in 228 days (still on test). A paternal sister, also VG, sold in the 1961 McDonald Farms Sale for $1,900.

Her Sire's Full Sister

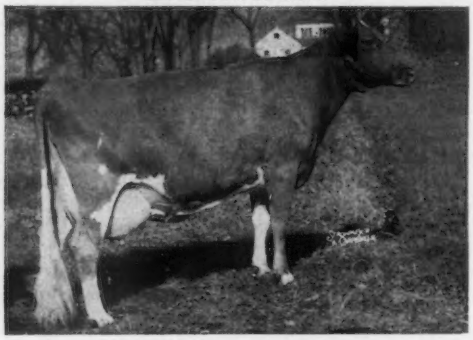

Chedco K. Janet, VG 4 times
14933—789—Sr2—365—3x, 17531—1019—5yrs—365—2x

Sire: **Chedco King James,** 1st Sr. Yr., Conn., E.S.E., 1957. By Fairlawn K. Dairy King, son of a GOLD STAR SIRE, out of a GOLD STAR DAM. His dam, Fairlawn Actor's Janet, VG 4 times, 16201—781—Jr4—365—3x, is by a GOLD STAR SIRE that has 3 GOLD STAR sons.

Dam: **Eastleigh C. Edwina,** VG '61
10816—463—Sr4HIR—305—2x
Full sister to Eastleigh C. Eva, 15220—697—5yrs—305—2x.

Next Dam: Eastleigh Edith, 11456—510—Sr2—305C—3x, 11213—520—7HIR—305C—2x.

KING'S EVA is due June 1 to the service of **Langmore Diamond Jim,** 15 daus., 15 rec. av. 10235—465 (M.E.—305—2x), 30 cl. av. 84.8%. A son of Jewell of Fairfields, 16708—779—6yrs—365—3x.

FLASH –

BULL Calf Born Jan. 5, 1962 is FOR SALE. A son of BONANZA out of Adell Farm Luma's F. Elsie, 2 times D, 2 times VG, 4 records average 11,345 lbs. milk, 542 lbs. fat, 305—2x (actual).

BREEDING STOCK FOR SALE — VISITORS WELCOME

Gilbert R. Farrington Tel. Storrs GArfield 9-2473 **West Willington, Conn.**

A Bred Heifer By PEER'S PERFORMER — Due To Our Son Of JOLLY VERN — Is Consigned THE GUERNSEY SALE — Monday, May 21, 1962, Woodacres, Princeton, New Jersey

KIMBERTON PER TILDA — Dropped November 18, 1959

Due to calve May 26 to the service of **Spar Hill Major,** a son of the GOLD STAR SIRE, McDonald Farms Jolly Vern, he sire of the All-American 3-Year-Old Cow of 1961.

Sire: **Applebrook Peer's Performer**
A double grandson of McDonald Farms Prediction Jr. (Prediction—Coquette, head of a 3-generation family of Excellent cows).

Dam: **Kimberton Terry,** VG '60
9130—527—Jr2DHIR—305—2x
9070—453—Jr3DHIR—305—2x
A daughter of Quincy King John.

Her Sire's Dam

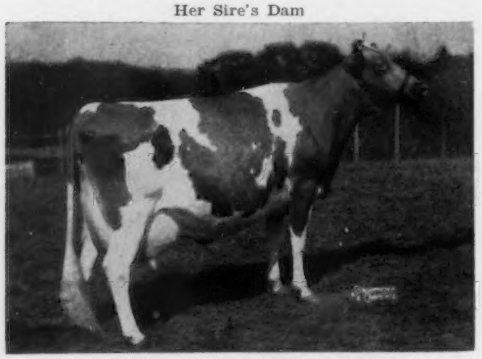

Applebrook Prediction's Gayety, VG '57 '60
10601—561—Jr2HIR—365—2x
Sold in 1958 for $2,000.
Member All-American Best 3 Females, 1957.

Her Service Sire's Dam

Spar Hill Feverfew, E 4 times
10533—630—Jr3HIR—365—2x
10760—604—5DHIR—305—2x
By Fairlawn Actor's Philosopher, a son of a GOLD STAR SIRE, out of a GOLD STAR DAM.

PER TILDA AND THE CALF SHE IS CARRYING WILL BE VALUABLE ADDITIONS TO YOUR HERD.

H. A. W. MYRIN
Owner

KIMBERTON FARMS

R.D. 2, Phoenixville, Pa.

M. L. JANSSEN
Herdsman

Located 1 mile north of Kimberton on W. Seven Stars Road.

A Flash Out Of A Bonanza And From The Excellent Anna Family . . .
Rich In GOLD STAR Inheritance

Consigned . . . THE GUERNSEY SALE, Woodacres,
Princeton, N. J., Monday, May 21, 1962

IDACREST FLASH'S AMBER — Born November 29, 1959

Sire: **Fritzlyn Jeanette's Flash ★ GOLD STAR SIRE ★**, 30 daus., 49 rec. av. 12519–636 –M.E.–305–2x, 30 cl. av. 86.6%. Flash now has 8 Excellent daughters and only 10 bulls in the history of the breed have sired 8 or more Excellents.

AMBER is out of a Bonanza daughter that stems from our Anna Family

Dam: **Idacrest B. Anne,** 11483–606–Jr3HIR–344–2x. She is sired by Nyala Ermine's Bonanza ★ GOLD STAR SIRE ★, 38 daus., 97 rec. av. 11483–569–M.E.–305–2x, 42 cl. daus. av. 85.9%. **A strong female line.** B. Anne is out of Idacrest N. Annabelle, 5 records that include 12936–669–Jr4HIR–305–2x, 14145–745–5HIR–365–2x, 11991–628–6HIR–305–2x. She by Ubilla Nobleman and out of Idacrest Viking's Anna, EXCELLENT 5 times, 6 records include 12370–609–6yrs–355C–2x, 14238–634–10HIR–365 –2x, she a maternal sister to Idacrest B. Actress (E 3 times), 13792–737–5yrs–305–2x, purchased by Woodacres in 1959 for $2,100, and Idacrest Regent's Alicia, VG 3 times, a GOLD STAR DAM.

IDACREST FARM **KUNA, IDAHO**

ROBERT S. DAVIS

CONSIGNED . . . **A Fresh MAY PRINCE Daughter Out Of A Twice VERY GOOD Dam**

The Guernsey Sale — Monday, May 21, 1962
Woodacres, Princeton, New Jersey

A JUNIOR CHAMPION

NORTH GATE QUEEN'S LANA — Dropped July 2, 1959

2543—129—Sr2HIR—2x in 49 days on test

1st Sr. Yr., Jr. Ch., Evergreen State Fair, 2nd, Northwestern Washington Fair, 1961. 2nd Senior Calf, W. Wash., 1960.

Her Sire's Dam

Tarbell Farms Peerless Margo
*18501—*1013—Jr3—365C—3x
17390—934—B—3x
Dam of 3 summarized sons, 3 tested daughters that include **Tarbell Gallant Margo** ($4,100), 12681—624—Jr2—305C—3x, 12654—633—Jr3—365C—3x.

Sire: **Tarbell Romulus May Prince**
ABS proof: 27 daus., 44 rec. av. 10402—5.02%—522, an increase of 357—40, on daughters over dams.

Dam: **North Gate Queen La Dean**
Very Good '58 '61
10058—514—Jr4HIR—352—2x
9691—513—5HIR—305—2x
A daughter of Wyno Beau's The Dean, 25 daus., 45 rec. av. 9518 —5.3%—507 (M.E.—305—2x), 20 cl. av. 83.6%.

QUEEN'S LANA freshened in February and will be selling open.

NORTH GATE FARM

John Rietman Route 1, Lynden, Wash.

HOLLIKNOLL FARM

"THE HOME OF QUAIL ROOST ROSE MAXIM GUERNSEYS"

W. M. CAMP
OWNER

FRANKLIN, VIRGINIA

To The Spring Sales . . . 6 HEAD

THE GUERNSEY SALE, WOODACRES, PRINCETON, N. J., MONDAY, MAY 21, 1962

A Bull and His Maternal Sister . . . Both Out Of Our EXCELLENT Saffron Cow (see below) . . . A Fresh BOND Daughter (pictured on the opposite page)

Brays Island Majesty's Saffron
Excellent '57 '58

14046—754—Jr2—362C—3x, 11089—574—Sr3HIR—305—2x
13218—697—Sr4HIR—365—2x, 14290—726—7DHIR—305—2x

1st 4-year-old, A.R.E., 1958; 1st Aged Cow, Res. Ch., A.R.E., 1961
2 tested daughters, both Very Good, 1960.

THE BULL . . .

HOLLIKNOLL CAPTAIN'S MAJESTY

Captain's Majesty could be one of the finest young calves ever sold. His dam, Saffron, is not only a great producer but also a great reproducer. Her daughter, Della, is the greatest cow we ever bred at Holliknoll. Captain's Majesty has 2 maternal brothers, Holliknoll Proud Leader at Pine Grove Farm, and Holliknoll Bond's Eric at Brandon Farm, that are siring the kind of cattle we all want. The Eric bull is in heavy service at Holliknoll and Majesty's sire, Holliknoll Captain, is siring type and production and looks as if he is going to be one of the great ones. Majesty is a double Eastern King with some Leader and Cesor Noble Maxim that all sired the kind of cattle we are looking for today. THIS CALF CAN'T MISS. R.R.B.

Her Son —

HOLLIKNOLL CAPTAIN'S MAJESTY

Born January 2, 1962

A maternal brother to Captain's Majesty, Holliknoll Bond's Eric, is owned jointly with Brandon Farm, Spring Grove, Va.

Sire: **Holliknoll Captain**
A son of Fairlawn K. Fortune, 30 daus., 40 rec. av. 11157—4.6%—518 (M.E.—305—2x), 24 cl. av. 82.9%. Captain is out of Glengeran Leader's Belle (E 3 times), 16682—763—8HIR—365—2x.

Her Daughter —

HOLLIKNOLL CORONET'S DELLA

Born April 21, 1957
Classified Very Good, 1960
10270—563—Sr2DHIR—305—2x,
1855—87—4yrs—2x in 27 days

Della is just fresh and milking 65 lbs. per day.

Sire: **Bournedale Coronet's Lincoln**
52 daus., 115 rec. av. 9241—5.0%—458 (M.E.—305—2x), 33 cl. av. 82.9%. A son of Bournedale Golden Abe Lincoln out of Bournedale Princess Coronet, 18859—1019—Jr4—365C—3x.

Herd classified and on DHIR test, 2x machine milking.

W. M. CAMP
Owner

TELEPHONE
LO 2-4202

State Bang's Free No. 1007
Federal Accredited 339992

ROWLAND R. BEAUVAIS
Manager

A FRESH BOND IS SELLING IN THE GUERNSEY SALE Along With A Son And Daughter Of Saffron. See Opposite Page For Picture of Saffron And Details On The Bull And His Maternal Sister That Are Selling

IN THE SALE

HOLLIKNOLL BOND'S FORTUNATA, born May 3, 1959. Calved Feb. 15, 1962. On test and going strong. Sire: **Wandamare Anson's Bond.** 28 tested daughters, 16 classified, 2 E, 9 VG, 5 D. **The Ann Veronica—Bonnie Jean families.** Dam: **Holliknoll Baron's Chris,** 11265—515—Sr2—HIR—305—2x, 12164—553—Sr3HIR—305—2x. Sold in 1959 for $1,650 to G. B. Walker & Sons, Stoneville, Miss.

Fortunata's Dam Is Out Of A Daughter Of This Great Cow

Delwake Norma (E 5 times)
6 consecutive official records total 104,404 lbs. milk, 4,984 lbs. fat, an average of 17400 lbs. milk, 830 lbs. fat, including *20447—*1146—9HIR—365—2x, 18041—849—11HIR—305—2x.

A Double Norma (see above)
She is by a son of Norma out of Holliknoll Majesty Norma, 4 records include 11170—538—5DHIR—305—2x, a daughter of Norma (above).

TO THE McDONALD SALE, McDONALD FARMS, CORTLAND, NEW YORK, Wednesday, May 23, 1962

A Fresh Proud Traveler And A Fresh Bond — Both 2-Year-Olds

The Proud Traveler . . . HOLLIKNOLL PROUD FRAGRANCE

Born June 16, 1959
Fresh and on test, 2340 lbs. milk, 109 lbs. fat, Jr2DHIR—59 days—2x.

PROUD FRAGRANCE is by **Quail Roost Proud Traveler,** he by Chicona Pablo and out of Darigold Lucy (see below). **PROUD FRAGRANCE** is out of **McDonald Farms S. Pearline** (VG '58 '60), 12772—665—Jr4—365C—3x, 11185—489—7HIR—365—2x, 10540—508—8DHIR—305—2x, 12920—654—DHIA—333 days—2x.

Full Sister To Her Dam

McDonald Farms S. Maytime (VG), 14382—738—7yrs—365C—2x. She is a full sister to McDonald Farms Steadfast Odin, Sr. & Gr. Ch., National, International, 1951, and to S. Pearline, dam of PROUD FRAGRANCE (IN SALE).

Her Sire's Dam

Darigold Lucy (E '49 '51), 14488—633—10yrs—365—2x. A daughter of Hilltop Butterfat Count, 31 daughters, 74 records average 11442 lbs. milk, 4.7%, 534 lbs. fat, M.E.—305—2x, 14 classified average 88.2%.

The Anson's Bond . . . HOLLIKNOLL BOND'S FRISKEY

Born July 15, 1959
Fresh and will be selling open.

Sire: **Wandamere Anson's Bond, a show ring winner and sire of show ring winners.** 44 daughters, 92 records average 9894—4.8%—479—M.E.—305—2x, 33 classified average 83.8%.

Her Sire's Dam

Wandamere Jean's Bonnie, 14492—772—Jr3—365C—3x. Next Dam: Wandamere Bonnie Jean, 14220—682—Jr2—365C—3x, 12066—594—AAA—305C—2x.

Her Dam

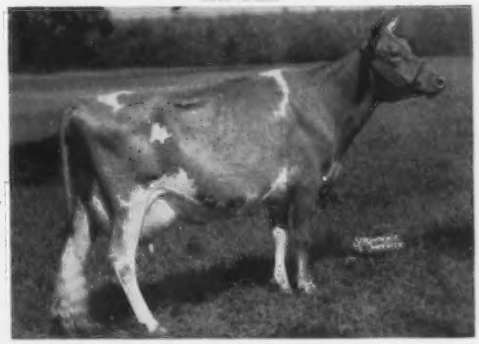

Vicor Viking's Catherlie (VG 4 times), 13717—757—Jr4—365—3x, 11090—567—8DHIR—305—2x, 11270—532—9DHIR—305—2x. 2 daughters include: Holliknoll Coronet's Catherine (VG), 13240—652—Sr3DHIR—296—2x.

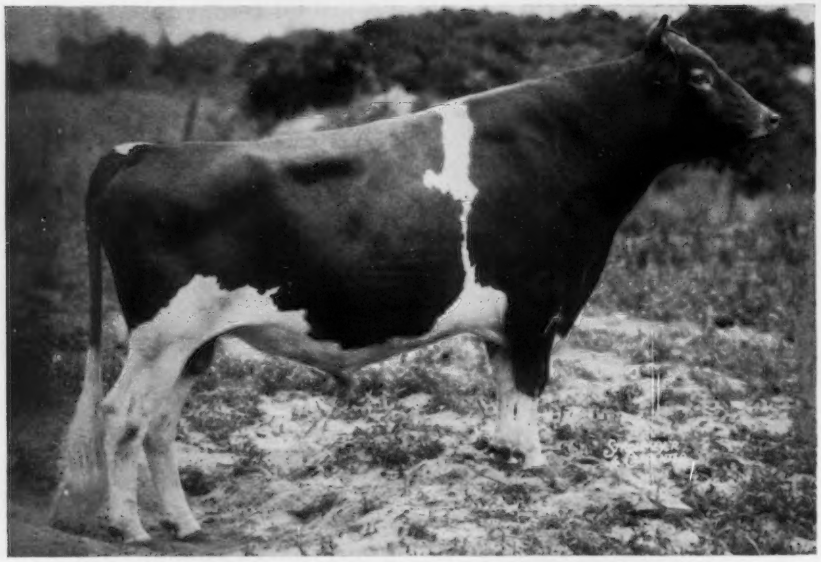

FAIRLAWN K. FORTUNE

Dropped December 19, 1953

30 daus., 40 rec. av. 11157—4.6%—518, 24 cl. av. 82.9%.

FORTUNE DAUGHTERS ARE VERY HIGH PRODUCERS

Glengeran Fortune's Chloe
19357—914—Sr4—365—3x
11838—538—Sr2—305—2x
Classified VG 3 times
Sold, 1959, $5,800, Fairlawn Sale.

Glengeran Fortune's Crystal
18515—942—5yrs—365—3x
15019—734—Jr2—365—3x

Glengeran Fortune's Beautiful
17872—790—5yrs—DHIA—319—3x
12490—546—Jr2—305—3x

Castle Brook Fortune's Faithful
17771—839—Sr2—365—3x
Classified VG twice

Glengeran Fortune's Sugar
16004—773—4yrs—DHIA—363—3x

Glengeran Fortune's Elaine
*14629—568—Jr2HIR—305—2x
14460—577—Jr3DHIR—305—2x

Spar Hill Cecilia (E)
11130—489—Jr2DHIR—305—2x
14540—618—Jr3DHIR—305—2x

Glengeran Fortune's Cecilia
*14153—*695—Sr2—305—3x
Former Class Leader
Sold, 1960, $2,100.

Glengeran Fortune's Risa (VG)
13292—624—Jr2—365—2x

Glengeran Fortune's Elite
13036—577—Jr2HIR—305—2x
12620—667—Jr3DHIR—305—2x
Classified VG 3 times

Faithful of Grayce Farms
12844—555—Jr3HIR—365—2x
9826—467—Jr2HIR—305—2x
Classified VG twice

Crestview Lily Fortuna (VG)
11950—578—Sr3DHIR—305—2x
11286—536—Jr2HIR—365—2x

Glengeran Fortune's Claire
11190—564—Jr4DHIR—305—2x
10780—489—Jr3DHIR—305—2x

Glengeran Fortune's Charlotte
10863—573—Jr2HIR—305—2x

They milk. They have good udders. They sell high, as five daughters and two sons sold at auction have averaged $2,164.00.

For greater profits and herd improvement, why not add some Fortune to your herd?

CASTLE BROOK FARM, FREEHOLD, N. J.

A. J. (Tony) Bruno, Manager — Frank Gumina, Owner

TWO TOP "FORTUNE" DAUGHTERS CONSIGNED TO THE GUERNSEY SALE AT WOODACRES FARM, MAY 21, 1962, PRINCETON, N. J.

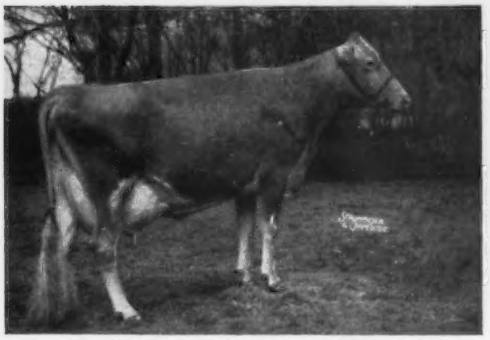

GLENGERAN FORTUNE'S SUGAR
16004—773—4yrs—DHIA—363—3x
Calved in March, 1962, over 60 lbs. on 2x.
Her dam, **Glengeran's Surprise Sugar,** 13128—613—7yrs—305C—2x, 3 tested daughters.

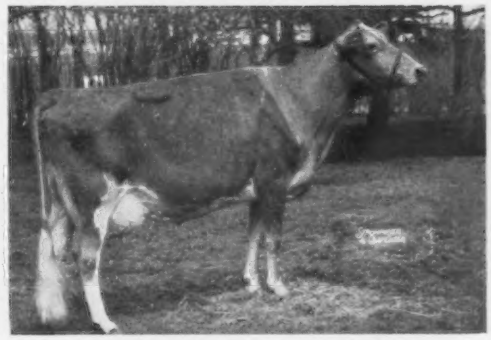

CASTLE BROOK FORTUNE'S FAITHFUL
17771—839—Sr2—365—3x
Dropped 9-15-58. Calved 3-10-62.
Milking in high sixties again. Her dam, **Celebrity Farms Faithful,** *18558—*916—Jr3—365—3x, former Class Leader, 19065—905—5yrs—365—3x.

THREE PATERNAL SISTERS

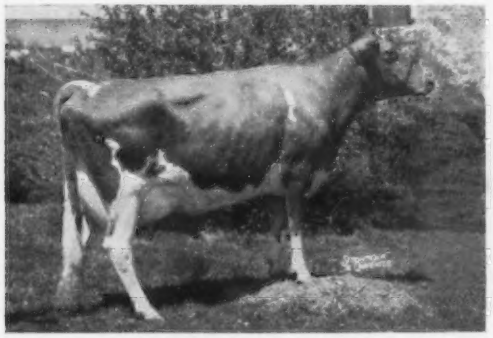

Glengeran Fortune's Cecilia
*14153—*695—Sr2—305—3x
Former Class Leader
Topped 1960 Eastern Guernsey Sale at $2,100 to Gayoso.

Own Sisters

Spar Hill Cecilia (E)
14540—618—Jr3DHIR—305—2x
Several of the breed's expert judges rate this young cow top in the breed today. (H.M.P.)

Their dam: **Glengeran S. Cecilia;** her dam, Glengeran Leader's Cecilia.

Fortune's Dam 5 Times E

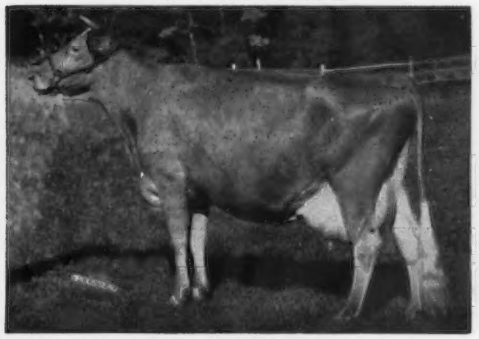

Fairlawn Actor's Linaria
16277—903—Sr4—365C—3x
Sold for $14,000 in 1953 Fairlawn Dispersal.
Dam of Fairlawn K. Marmion, own brother to Fortune. Marmion is herd sire at Chedco.

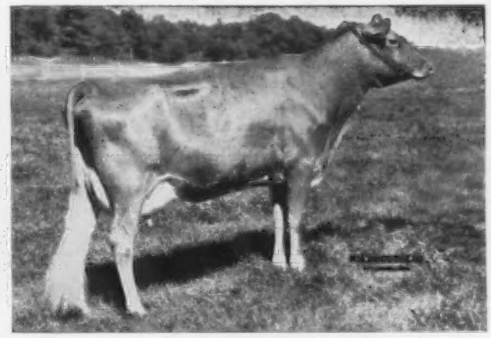

Glengeran Fortune's Chloe (VG)
19357—914—Sr4—365—3x
Sold, 1959, Fairlawn Dispersal, for $5,800.

CASTLE BROOK FARM, FREEHOLD, N. J.

A. J. (Tony) Bruno, Manager — Frank Gumina, Owner

A 566 Pound Jr2-Year-Old FORTUNE Daughter Carrying 3 Crosses To Old BEAUTY Is Consigned

THE GUERNSEY SALE — Princeton, New Jersey — May 21

Gold Breeder 1959-1960

DUNWALKE FORTUNE'S HEATHER

Dropped September 19, 1958
11256—566—Jr2—305—2x
Half-sister to **Dunwalke Fortune's Princess**, *13322—*695—Jr2—305—2x, **Class Leader 5th for MILK, 3rd for FAT when made — now 13th for FAT.**

Her Dam's Half-Sister

Dunwalke R. Estelle (VG)
*17056—800—Jr2—365C—3x
Sold in 1953 for $2,200.

HEATHER CARRIES GOLD STAR INHERITANCE TOP AND BOTTOM, AND COMES FROM A GREAT PRODUCING FEMALE LINE

Sire: **Dunwalke Butterfat Fortune**
By Mulhocaway Beauty Butterfat, GOLD STAR SIRE, out of the former Class Leader, Dunwalke N.K. Gleem (VG 5 times), 5 records average 13241—738.

Dam: **Dunwalke N.K. Holly** (VG)
6 records include:
14828—810—6yrs—305—2x
15437—812—8yrs—305—2x
Half-sister to **Gleem** (above) and **Dunwalke N.K. Gift** (E), *15909—*851—Jr3—365C—2x, all being daughters of Coldspring's Beauty Noble King, sire of 3 GOLD STAR sons including Beauty Butterfat (above).

Next Dam: Flat Brook Playmate, 9 records including *21798—982—5yrs—365C—3x. Dam o 6 tested daughters that include Estelle (opposite).

HEATHER is due May 28 to the service of **Dunwalke Fortune's Lad** (Dunwalke Butterfat Fortune — Dunwalke F. Elcena, 14455—791—Sr3—365—2x).

DUNWALKE FARM - HUMBOLDT CORPORATION — **Far Hills, New Jersey**

CONSIGNED . . .

Two Daughters Of GOLD STAR SIRES — Both Bred To Our Junior Herd Sire, He ¾ Brother To The Highest Selling Bull At Public Auction During 1961.

The Guernsey Sale — Princeton, New Jersey — May 21, 1962

Codorun Majesty's Empress, VG

Dropped November 14, 1959
4835—224—2—4DHIA—2x in 120 days
Will be bred before sale date to COUNT (opposite).

Sire: **B.H.H. Valor's Majesty**
★ GOLD STAR SIRE ★

Dam: **Codorun Imperial Queen**
9700—447—Jr4HIR—305—2x (on 3 quarters)

Codorun P. Florence

Dropped December 4, 1959
Due May 22 to WYNO HAMLET'S COUNT, he by Wyno Bond's Hamlet, and ¾ brother to Wyno Hamlet's Hornet, $11,000.

Sire: **McDonald Farms Pre Nugget**
★ GOLD STAR SIRE ★

Dam: **Codorun Miss Fortune**
8050—376—Jr3DHIR—305—2x

Half-Sister To Empress

B.H.H. Majesty's Winona
VG '56 '58
*13184—*765—Sr2HIR—305—2x
14111—*816—Jr4HIR—305—2x
14430—785—6DHIR—305—2x
11260—640—7DHIR—305—2x

Half-Sister To Florence

Paxon Hollow Nugget's Polly
E '58 '59
12989—612—Jr2—365—2x
14219—*731—Jr4HIR—305—2x
12741—682—6HIR—305—2x
13208—699—7HIR—305—2x

Their Service Sire's Dam

Wyno Saint's Crystal
E '58 '61
12678—695—Jr2—365C—3x
11539—653—7HIR—305—2x
12208—675—10HIR—305—2x

PLAN TO VISIT OUR HERD . . . YOU ARE ALWAYS WELCOME
STOCK OCCASIONALLY FOR SALE

From York go West on Route U.S. 30 to Hokes Mill Road, then South on Hokes Mill Road to Farm about 1½ miles.

George, Melvin and Howard Campbell, Owners
Telephone 3-6862

CODORUN FARMS
RFD #8, YORK, PA.

C. Edgar May
Manager

Now is the time —

to freshen up your correspondence with crisp, new stationery. Write us today for specimens and prices. You'll like what you see — lots of other breeders do!

Write today to
TRANSCRIPT PRINTING COMPANY
Printers of the Journal
Peterborough, New Hampshire

Plan now to carry space

in the A. I. Issue,
July 7, 1962.

Send in your space reservations today.

More details in the May 23 issue.

WELCOME STOCK FARM

Consigns . . . The Guernsey Sale, May 21
Woodacres, Princeton, N. J.

WELCOME CAVALIER KITTY

Dropped December 17, 1959

Due July 6, 1962, to **Welcome Wistful Bonanza,** our home-bred son of the GOLD STAR SIRE, Nyala Ermine's Bonanza, 38 daus., 97 rec. av. 11483—5.0%—569 (M.E.—305—2x), 42 cl. av. 85.9%. He is out of Welcome Challenger's Wistful, VG '61, 14200—812—5DHIA—365—2x, 12788—718—5HIR—305—2x, 12151—596—6HIR—305—2x, 12750—649—7DHIR—305—2x, 12570—644—8DHIR—305—2x (pending).

Sire: **Nyala King's Cavalier,** a sire of type and production in service at Rosendahl Farm. By a GOLD STAR SIRE, out of Fairlawn Peerless Ermine, GOLD STAR DAM and dam of 2 GOLD STAR sons.

Dam: **Langmore Dominant Kitty,** VG '61 (when dry)
9840—515—Jr4DHIR—305—2x
9750—530—5DHIR—280—2x
A daughter of Fairlawn K. Dominant, he by a GOLD STAR SIRE.

Next Dam: Langmore Kitty
15991—730—7yrs—305—3x
2 tested daughters

KITTY doubles up proved GOLD STAR breeding, and the calf she is carrying will trace top and bottom to the great GOLD STAR Ermine cow.

Federal Accredited — Calfhood Vaccinated — Bang's Certified No. A-1474

Willard & William Peck — **Schuylerville, N. Y.**
R.D. 1, Box 143

SELLING . . . AT THE GUERNSEY SALE . . . MONDAY, MAY 21, 1962

Woodacres, Princeton, New Jersey

A VERY GOOD Cow Sired By A Son Of SUPERIOR, And Due In November To The Service Of BONANZA

/Meadow Ridge Princess Lora WTIC, VG '61 '62 (88.5)

Dropped January 25, 1958

9510—513—DHIA—313 days, 4940—278—DHIR—108 days

Sire: **Ideal's Jan's Superior,** A son of Ideal's Superior, 172 daus., 355 rec. av. 12487—5.5%—686 (M.E.—305—2x), **the breed's highest summarized sire for fat production.**

Dam: **Elmcrest Paul's Lollie,** VG '59 9190—441—2—7—DHIA—305—2x, 10570—507 (M.E.), By Elmcrest Hasson's Paul, out of Elmcrest Minuteman's Lollie, 10990—465—4DHIA—290—2x.

Her Sire's Dam

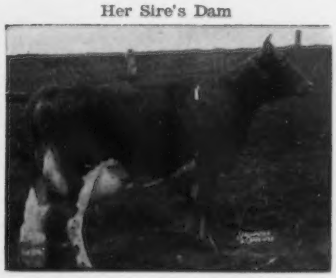

Ideal's Beacon's Ida Jan
VG '58 '60
17869—882—Sr3—365—3x
16480—841—5HIR—365—3x
1st Aged Cow, N. J., 1955
Sold in 1955 for $3,000.

Fairlawn Peerless Ermine
★ GOLD STAR DAM ★
17855—893—8yrs—365—3x
Sold in 1944 for $5,000.
6 summarized sons — 2 GOLD STAR
5 tested daughters — 1 E, 3 VG

Her Service Sire's Dam

She is due November 17, to the GOLD STAR SIRE, **Nyala Ermine's Bonanza,** 38 daus., 97 rec. av. 11483—5.0%—569 (M.E.—305—2x), 42 cl. av. 85.9%. **Three of the five highest selling bulls at public auction during 1961 were by BONANZA.**

Hi Yonder Farm

799 Hebron Ave., Glastonbury, Connecticut

Mr. and Mrs. Louis E Trepp, Owners — **Louis Trepp, Jr.,** Manager

BREN BERN FARM

5 miles south of Newtown on Route 25

PRESENTING OUR CONSIGNMENTS

To The Guernsey Sale –
Woodacres, Princeton, N. J., May 21

BREN BERN FAL LUELLA, VG
Born July 5, 1957
Bred October 5, 1961
Due July 15, 1962 to LAKE LOUISE PAWNEE, a son of Lake Louise Cedar's Cheyenne.
10813—515—Sr2HIR—305—2x
14419—710—Sr3HIR—305—2x (pending)

Dam: **Bren Bern Re Irella**
8521—431—Jr2—305C—2x
10160—554—Jr3HIR—305—2x

To The McDonald Farms Sale –
McDonald Farms, Cortland, N. Y., May 23

BREN BERN FAL STELLA, VG
Born August 30, 1958
Fresh December 28, 1961
Will be bred to LAKE LOUISE PAWNEE
11063—574—Jr2HIR—305—2x
On retest, 4587—228—Jr2HIR—2x in 90 days

Dam: **Bren Bern Re Suellen**
9666—533—Jr2HIR—305—2x
11159—600—Sr3HIR—305—2x
11361—595—Sr4HIR—305—2x

Stella is a granddaughter of our great Gold Star Susan. 10 good records over 120,000 milk, 6,000 fat.

Their Sire: **Fairlawn Actor's Lauxmont,** 22 daus., 43 rec. av. 10387—4.9%—506, M.E.—305—2x, 23 cl. av. 84.3%, has sired production plus appeal.

Both cows were members of the 1st Senior Get and 1st Best 3 Females at the Conn. State Show, 1961.

A GREAT ADDITION TO ANY HERD
VISITORS ALWAYS WELCOME

EUNICE BERNHARD, Owner
GORDON JOHNSON, Manager

Tel. AMherst 8-1987

STEPNEY, CONNECTICUT

An EXCELLENT, CLASS LEADING Cow . . . And A VERY GOOD VISCOUNT Daughter Will Represent Our Herd At The GUERNSEY And McDONALD SALES.

Gold Star Breeder 1961

The Guernsey Sale — May 21
Woodacres, Princeton, New Jersey

GRAIN MEADOW B. RHODA, E '61 (91.5)
Dropped July 2, 1957
12170—*710—Sr2DHIR—305—2x
13930—839—Sr2DHIA—365—2x
Due July 26 to VISCOUNT (see opposite), our herd sire with a double **Virtue** cross.
Sire: **Yellow Creek R. Beacon,** GOLD STAR SIRE
A son of Yellow Creek King's Bea, the breed's only GOLD STAR DAM to have 3 GOLD STAR sons.

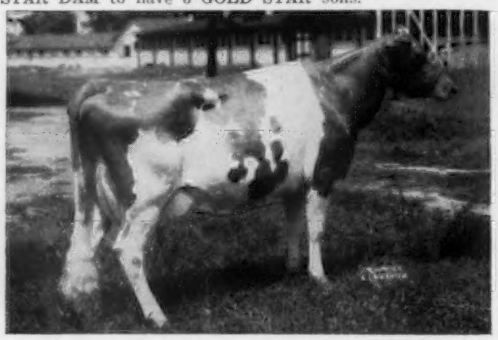

Her EXCELLENT Dam: **Rhoda of Breezy Inn,** E '57 '58. 4 records including 9363—514—6HIR—365—2x. Sold in The Guernsey Sale, 1954, for $3,000. A daughter of Coldspring's Beauty's Archer.

McDonald Farms Sale — May 23
Cortland, New York

GRAIN MEADOW V. LUCY, VG '61
Dropped January 2, 1959, SELLING OPEN
8060—419—Jr2DHIA—309—2x
Sire: **Henslee Farms Viscount**
ABS unofficial proof:
10 daus. 12245 — 620
10 dams 9777 — 511
+2468 +109
8 cl. daus. av. 85.3%

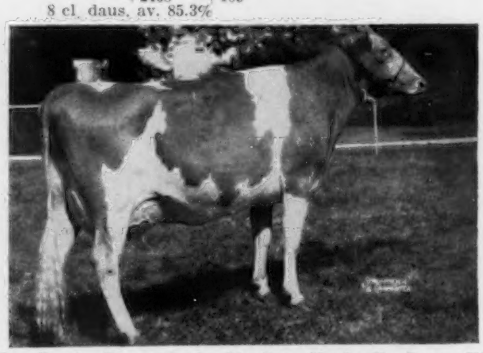

Her Dam's Dam: **Grain Meadow Oberland's Lucy,** VG twice, 5 records including 10252—509—6HIR—305—2x. 1st Aged Cow, Wis., 1954, 4 tested daughters (3 VG) include **V. LUCY'S** dam, **Grain Meadow Eastern Lucy,** VG 3 times, 10450—609—5DHIR—286—2x, **Res. All-American Sr. Yr., 1957.**

Farm located 2 miles west and 2 miles south of Greentown, Ind. Tel. MA 8-3319

GRAIN MEADOW GUERNSEY FARM

Walter L. Young & Son (Owners) Ed Sizemore (Herdsman) **R. R. 1, Greentown, Indiana**

SELLING

TWO BRED HEIFERS

ONE BY VICEROY . . . THE OTHER BY JOLLY ZENO

Both due to the service of KINGENDALE TRANSFER.

To The Guernsey Sale

Woodacres, Princeton, New Jersey
Monday, May 21, 1962

KINGENDALE V. SADIE (Vacc.)

Dropped November 20, 1959
Due July 5 to **Kingendale Transfer.**

Sire: **Hominy Hill Viceroy**
A plus-proved son of Coronation King of Pine Manor, out of Hominy Hill Veree, VG twice, 14848—*823—Sr2—365C—3x, dam of 2 tested daughters — both over 640 lbs. fat.

Her EXCELLENT Dam

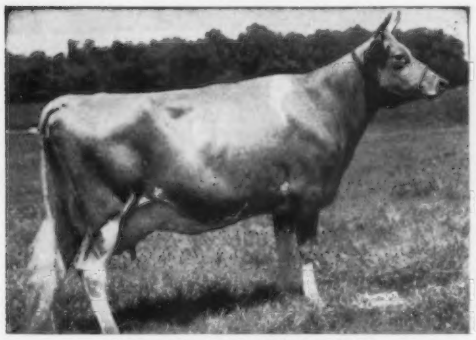

Kingendale Levity's Sade, E '53
10418—506—Jr3—305C—2x
13644—685—6DHIA—2x
1 tested daughter
By Gayoso Levity Crown, out of Sweet Sue of Maple Farm, VG '48, 13236—625—10DHIA—2x.

Their Service Sire's EXCELLENT Dam

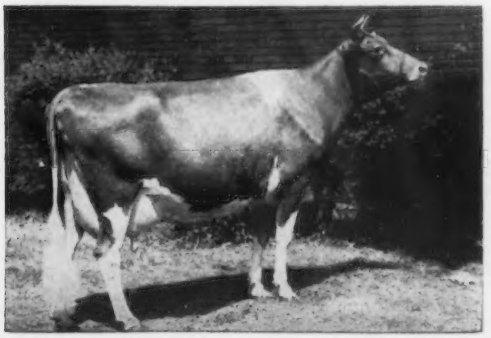

To The McDonald Farms Sale

Cortland, New York
Wednesday, May 23, 1962

KINGENDALE JOLLY DIXIE (Vacc.)

Dropped December 29, 1959
Due August 1 to **Kingendale Transfer.**

Sire: **McDonald Farms Jolly Zeno**
2nd 2 Yrs., Ky., Ind., Ohio, 1958. Sire of 1st Jr. Get, Ind., 1961. A son of High Neptune — more All-American progeny than any other Guernsey sire.

Dam: **Royalty's Trixie**
8118—424—Sr2HIR—305—2x
10906—544—Sr4HIR—305—2x

Her Sire's EXCELLENT Dam

Elmerest Prophet's Pauline, E 5 times
*12870—*660—Sr2—305C—2x
11828—553—7yrs—305C—2x
11502—529—8yrs—305C—2x
Sold in 1951 for $3,200.
4 PR sons, 1 tested daughter.

Service Sire Of SADIE And DIXIE

KINGENDALE TRANSFER

Sire: **Blakeford Transfer,** GOLD ★ SIRE

Dam: **Kingendale Levity's Joy,** E 3 times
5 records including
10737—571—Sr4—305C—2x
9107—557—7HIR—305—2x
1st Aged Cow, Ky., Ohio, Ind., Res. Gr. Ch., Ind., 1957. 1st Aged Cow, Ind., 1958.
Our SEVENE Family

THESE TWO HEIFERS ARE BRED RIGHT . . . THEY ARE BACKED BY EXCELLENT TYPE AND CLASS LEADING PRODUCTION. WE RECOMMEND THEM HIGHLY.

VISITORS WELCOME — BREEDING STOCK FOR SALE

KINGENDALE GUERNSEY FARMS — Route 7, Muncie, Indiana

"A farmer's herd with a millionaire's quality."

Bang's Certificate No. 5588P — T. B. No. 315882 — DARIUS KINGEN & SON

TO THE McDONALD SALE MAY 23

AN ATTRACTIVE FRESH 3-YEAR-OLD MILKING 65 BY LE ROYALIST OUT OF A GREAT MILK AND BROOD COW

Herself . . .

WOODACRES ROYALIST BONDIE
Born December 20, 1958
10907—613—(2-3)—HIR—305—2x
(Picture taken dry)

Dam . . .

LEANDER IRIS J. C. BONDIE
Very Good '59, '61
5 records including:
14555—642—(4-3)—305—2x
15682—671—(5-4)—305—2x
15591—715—(6-4)—HIR—305—2x
On retest milking 70-75 lbs.

Dam's Udder . . .

We let "K.C." pick this fine young cow because we still have 4 maternal sisters in the herd.

Her Very Good dam has calved regularly year after year; and year after year she's consistently had high production. The same is true with her 2 daughters that have calved - regular calving and good production.

The Le Royalists have been good cattle and we think you will find the one consigned one of the very good ones. We are proud to consign her to the McDonald Sale.

WOODACRES

Box 669, Princeton, N. J.

ATHERTON W. HOBLER, Owner M. B. SOWERBY, Manager

One of 4 Maternal Sisters . . .

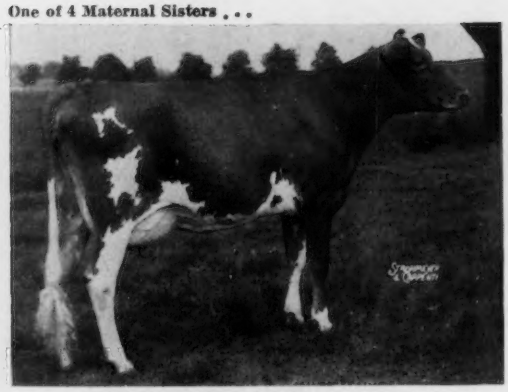

DEWAN FARMS PRINCESS BONDELLE
Very Good '61 — 88
11864—556—(2-2)—HIR—305—2x
12867—601—(3-3)—HIR—305—2x
In addition to the 2 shown here we have 3 daughters of "Bondie" yet to calve.

SELLING A THREE-YEAR-OLD JUST FRESH WITH HER FIRST CALF. BY A SON OF A GOLD STAR SIRE.

McDonald Farms Sale — Cortland, New York — Wednesday, May 23

COGNIAC'S EMORY RUBY — Dropped November 26, 1959
Due May 5, and will be selling open.

Sire: **Colbys Emory,** maternal brother to Colbys Gallant, GOLD STAR SIRE. A son of Langmeadow Envy's Royal, GOLD STAR SIRE. 25 daus., 64 rec. av. 10401—489—(M.E.—305—2x), 24 cl. av. 84.7%.

Dam: **Oberland J. Gem,** VG '59
11365—606—Jr4HIR—305—2x.
A daughter of Oberland Royal Jeff, out of a VG dam.

Her Sire's Half-Sister

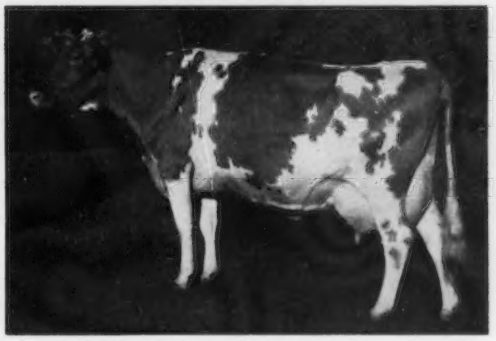

Colbys Geraldine, VG '57 '60
14163—623—Jr2HIR—365—2x
*16283—*752—Sr3HIR—305—2x

Her Sire's Dam

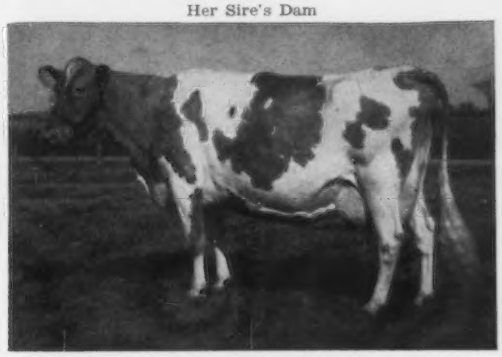

Langmeadow Madamoiselle, E '57 '60
16983—743—Jr4—365—3x
*14328—*691—5HIR—305C—2x
*18957—*914—10HIR—292—2x
2 tested daughters

SELLING

AT PRIVATE TREATY . . . A WELL-BRED BULL CALF

ROYAL ZEBO Son Out Of A VG Daughter Of PREMIER

Traces Top And Bottom To The GOLD STAR DAM, Douglaston Lady Augusta — Head Of Two 3-Generation Families of EXCELLENT COWS.

COGNIAC'S ROYAL MISTER — Dropped February 9, 1962
RICH IN ALL-AMERICAN AND GOLD STAR INHERITANCE

Maternal brother to our herd sire, **Cogniac's Brilliant Henry,** 1st Senior Yearling, JUNIOR CHAMPION, Indiana, 1961.

Sire: **McDonald Farms Royal Zebo,** first 7 daughters to complete test average 10419—508—(M.E.—305—2x), 8 classified — 3 VG, 4 D, 1 A. A daughter, **Cogniac's Royal Deneen,** was 1st 2-year-old, and Futurity winner, Ohio, 1961.

ROYAL ZEBO is by a son of High Neptune — sire of more All-American progeny than any other Guernsey Sire.

Mister's Dam

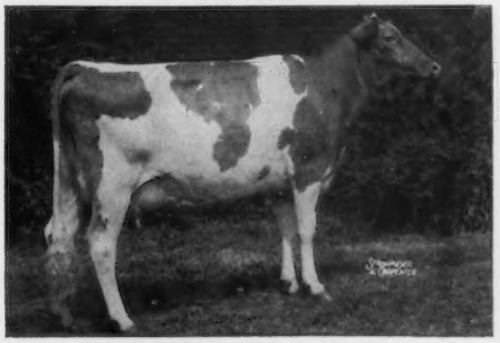

McDonald Farms Miss Amabel, VG '61
11373—572—Jr2HIR—305—2x
13977—680—Jr3HIR—305—2x
Sold in 1959 for $1,300.
A daughter of McDonald Farms Premier, GOLD STAR SIRE, he out of S. Marguerite, Canada's DOUBLE GOLD STAR DAM.

His Dam's Dam

McDonald Farms Noble Ruby, VG '56 '61
6 records include:
12430—561—5yrs—305C—2x
Sold in 1952 for $2,650.
All-American 4-year-old, 1955.
Member All-American Best 3 Females, 1955. Dam of 5 tested daughters.

WE WILL BE PLEASED TO QUOTE PRICE AND FURNISH FURTHER INFORMATION

STOCK USUALLY FOR SALE — PLAN TO VISIT OUR HERD . . . WRITE US YOUR NEEDS
Located 3½ miles east of London on State Route 142.

MRS. HAZEL H. BEACH
ROBERT D. SOMMERS } Owners

COGNIAC FARM — R. D. 3 - London, Ohio

ENRICH YOUR BREEDING PROGRAM

AT THE McDONALD FARMS SALE, AT THE FARM, MAY 23, 1962

Buy This Herd Sire

McDONALD FARMS BRIGHT EMPEROR, born March 1, 1961. A show type son of **McDonald Farms Jolly Brilliant** (AA Jr. Yr., 1959) out of the great dairy and brood cow, **McDonald Farms Miss Tingle** (opposite). Brilliant's four maternal sisters average 90.9 on classification. Two are full sisters and two are three-quarter sisters. Twenty-six daughters of Brilliant in the herd.

His Dam

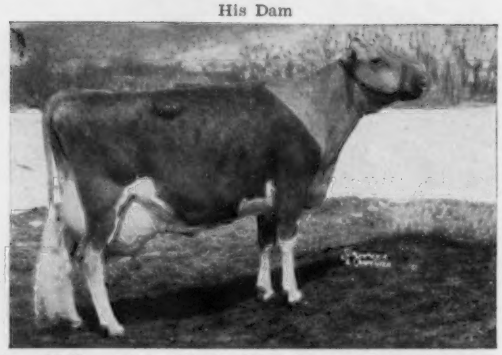

McDonald Farms Miss Tingle, VG 3 times — 88.0 and 88.5. Twice Class Leader for milk. Five records average 15539—725 (actual). A Gold Star Dam at 8 years of age, sired by a Gold Star Sire. We had originally selected Emperor for a Herd Sire. Fortunately, Tingle recently gave us a full brother to him.

His ¾ Sister

McDonald Farms Jolly Cyrene
3690—170—Jr2DHIR—2x in 90 days. Miss Tingle's first three daughters made her a Gold Star Dam, two of them full sisters to Cyrene. Cyrene is her fourth calf and probably the best of the four. A great breeding family.

His Sire's Full Sister

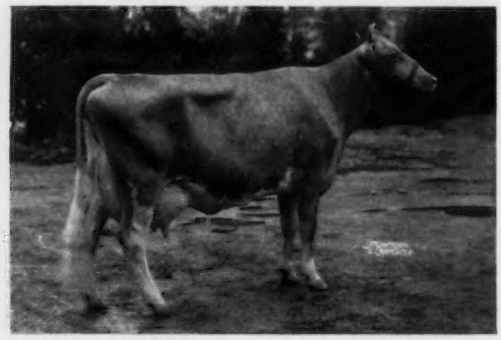

McDonald Farms Jolly Thella, E 5 times — 93.0 in 1961. 11670—628—7DHIR—305—2x. Member of four All-American Gets, three All-American Produces. Has produced 379 pounds fat in 131 days this year. Three daughters classified, 1 E, 2 VG. A Neptune out of Ideal Nova, E 3 times.

This Cow In Sale

McDONALD FARMS MISS BETTY, VG
9470—478—Jr2DHIR—305—2x
On retest, 4600—218—Jr3DHIR—2x in 106 days. A Premier daughter out of a Very Good Jolly Paragon daughter; next dam a beautiful Steadfast Emory daughter. Two daughters stay in herd. Will be bred before sale.

This Bred Heifer Selling

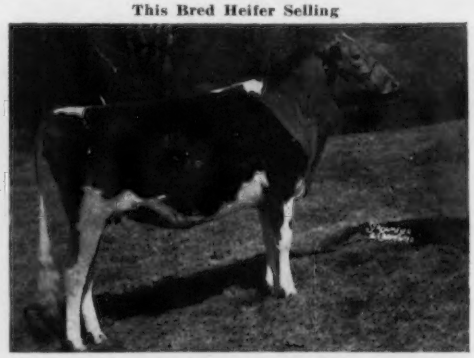

McDONALD FARMS JOLLY DIAMOND, born March 20, 1960. Due to freshen June 29, to the service of a Rival son of Jolly Token, E 5 times. Diamond was 2nd Jr. Yearling at New York State Fair, and member of All-American Jr. Get of Neptune. Her dam, **Eagle Valley Hassan Ruby**, 88.5 at 16 years, 14782—773—9yrs—305C—2x.

We have bred 11 Gold Star Sires and four Gold Star Dams. A fifth Gold Star dam in the herd is by McDonald Farms Dairy Lad.

BREED BY CHOICE NOT BY CHANCE

McDONALD FARMS **Cortland, New York**

CORNELL UNIVERSITY, Owner — H. H. THOMAS, Herdsman — K. C. SLY, Manager

PROVED TRANSMITTING ABILITY

IS INHERITED BY OUR CONSIGNMENT TO THE McDONALD FARMS SALE.

He Has All-American Breeding

McDONALD FARMS REGAL ENVOY, born October 24, 1961. A very nice type son of **High Meadows Jolly Waterloo,** twice All-American. Waterloo is a Neptune son of the twice Res. All-American Caumsett Regal Gloss. Envoy is from a top transmitting family going back to Green Meadow Monita. One maternal brother at Spar Hill Farm. His daughters out of Jolly Verns are very nice.

His All-American Dam

McDONALD FARMS MISS AMITY, Excellent '61 — Excellent Mammary System. Her dam, granddam and two maternal sisters have classified Excellent on Mammary System. 9475—497—Sr2HIR—305—2x, 10350—580—Sr3HIR—305—2x. Increasing her record as a 4-year-old considerably. **Amity is in the sale** with her son. She was All-American 2-Year-Old, 1959.

His All-American Sister

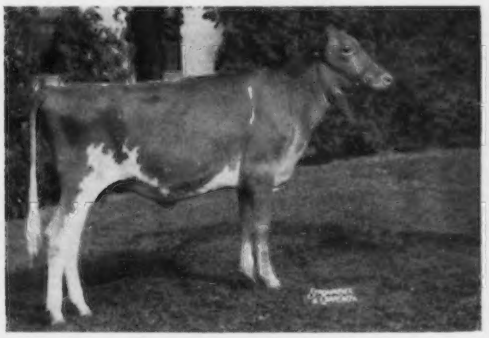

High Meadows Regal Luna
First Heifer Calf and Jr. Champion at New York State Fair, 2nd, National Guernsey Show. All-American Heifer Calf, 1961. The first daughter of Jolly Waterloo born at High Meadows.

His Reserve All-American Sister

McDonald Farms Regal Delma
2nd Heifer Calf at N.Y. State Fair, and 1st at the National Guernsey Show, Reserve All-American Heifer Calf, 1961. The first daughter of Waterloo born at McDonald Farms. From the same female line as Jolly Brilliant.

Bred Heifer Selling

McDONALD FARMS R.L. DOLITA, born March 24, 1960. A **Pre Rose Lad** daughter of a High Neptune daughter, **McDonald Farms Jolly Azalea,** 9860—482—Jr2HIR—305—2x. On retest, 4610—203—Jr4DHIR—2x in 90 days. Dolita is due to freshen July 18, 1962, to McDonald Farms Jolly Val, the highest living summarized sire for classification.

Her Daughter In Sale

McDonald Farms R.L. Zarella, Very Good, 9285—514—Jr2HIR—305—2x, 10299—536—Jr3HIR—305—2x. A daughter of McDonald Farms Jolly Sarella, Excellent, sold for $6,100. Zarella's daughter, **McDONALD FARMS ROYAL BEAUTY,** is in the sale. She made 9070—485—Jr2DHIR—305—2x and will be fresh with second calf at sale time. Beauty is a double Lady Augusta and a double Neptune.

Another Very Good Premier (Gold Star) daughter with 10964—566—Jr3—305—2x will be fresh at Sale time and will be in the Sale. Look them over.

BREED BY CHOICE NOT BY CHANCE

McDONALD FARMS **Cortland, New York**

CORNELL UNIVERSITY, Owner H. H. THOMAS, Herdsman K. C. SLY, Manager

WE ARE CONSIGNING TO THE McDONALD SALE, MAY 23, 1962

— — SPAR HILL BAGUETTE — —

(ALL-AMERICAN 3-YEAR-OLD-1961) DAUGHTER OF "McDONALD FARMS JOLLY VERN"

Herself

SPAR HILL BAGUETTE (EX61)
10380—512—Jr2DHIR—305—2x
12250—640—Jr3DHIR—305—2x
1st prize 3-year-old cow, National Guernsey Show, 1961. Sr. & Gr. Champion Female, Pa. Guernsey Show, 1961. 1st prize 3-year-old Cow, Pa. Guernsey Show, 1961.

Her Dam

SPAR HILL GOLDENBELL (VG2X)
10757—597—5HIR—305—2x
12070—616—6DHIR—305—2x
10510—558—7DHIR—305—2x

Our decision to sell "Baguette" was made after some deliberation, and **with great reluctance.**
We still have 2 full sisters, a daughter, the dam and granddam of this wonderful 3-year-old.

"BAGUETTE" FRESHENED 12/28/61
HAS MILKED UP TO 73 LBS. OF MILK ON 2 MILKINGS PER DAY

FIRST 3 MOS. SINCE FRESH — TOTAL MILK 5472 LBS., FAT 248 LBS., — AV. MILK PER DAY 60.8 LBS., FAT PER MO. 82.7 LBS.

• SPAR HILL FARM •

CHADDS FORD — HAROLD S. SCHUTT, Owner — **PENNSYLVANIA**
LESLIE DONAHOE, Herdsman — KENNETH L. BERRY, Manager

JAMAICA FARMS

Consigning . . . A BRED HEIFER . . . Granddaughter of LADY BELINDA, GOLD ★ DAM — Due To A Son Of S. MARGUERITE, GOLD ★ DAM

McDonald Farms Sale — Cortland, New York — Wednesday, May 23, 1962

→ **JAMAICA DEMONS FELINDA** — Dropped February 17, 1960

Sire: **Glenville Demon,** Res. All-Canadian yearling bull, 1958, 1st 2 yrs. C.N.E., 1st and Sr. & Res. Gr. Ch., Markham, 1959. A Franchester K. Superior son of Oberland Pre Star, 10061—477—6yrs—305 (BCA 123-116), she dam of Oberland Melba's Star (E), Gr. Ch., C.N.E., 1956.

Dam: **Glenville Felinda** (VG), 9764—444—2yrs—350 (BCA 138—123), 12222—529—3yrs—317 (BCA 166—143), 15105—665—4yrs—337 (BCA 184—162).
8th on Milk Honour Roll
Sold in the 1961 Gold Star Sale for $1,475.

Her Service Sire's Dam

McDonald Farms S. Marguerite (E 4 times)
★ Canadian DOUBLE GOLD STAR DAM ★
4 records include: 13431—759—Jr3—365C—3x, 13807—792—Sr4—365C—3x.
Sold in 1953 for $11,750
Dam of 3 tested daughters, 4 PR sons (2 GOLD STAR — 1 Canadian, 1 American).

Her Dam's Dam

Oberland Lady Belinda (VG)
★ Canadian GOLD STAR DAM ★
13136—616—4yrs—365 (BCA 154—144), 16185—709—6yrs—305 (BCA 197—173), 17807—753—7yrs—305 (BCA 217—184), 19984—852—7yrs—365 (Honour Roll). **A TOP COW FAMILY.** By a son of the GOLD STAR DAM, **Lady Augusta,** head of two 3-generation families of EXCELLENT cows.

DEMONS FELINDA is due September 25 to the service of S. Marguerite's son, **Jamaica Choice,** he by Henslee Farms Galahads Virgel ($13,500).

VISITORS ALWAYS WELCOME

Located 1 mile off Highway No. 11, between Newmarket and Bradford.

A. V. and G. L. Gundy
Owners

Bob Hovius
Manager

R.R. No. 2, Newmarket, Ontario — **Tel. Twining 5-9975**

CONSIGNED . . . **Two Very Good Daughters By LE WILTON Whose Dams Are By JOLLY SUPERB**

→ **McDonald Farms Sale, Cortland, New York, Wednesday, May 23**

Their Sire's Dam

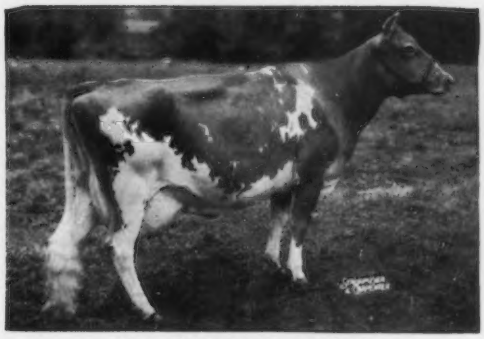

McDonald Farms Don's Othella
12269—648—Jr2—365C—3x
15916—844—Jr4—365C—3x
A daughter of **McDonald Farms D. Monogirl,** E 5 times, 16376—894—5yrs—365—3x, Res. All-American Aged Cow, 1955.

From BROADVIEW

BROADVIEW'S L. W. JESSIE

VG '61 (85.5)
Dropped August 10, 1958
Fresh in April — selling open.
10790—609—Sr2DHIR—305—2x (pending)
Dam: **Broadview's S. Josie,** VG '59 '61 (86)
10330—515—Sr4DHIR—305—2x

From SPRING BROOK

SPRING BROOK L. W. EMMADENE

VG '61 (85)
Dropped July 14, 1959
Due September 23 to **Henslee Farms V. Fame.**
On test with 6610—370—Jr2DHIR—2x in 191 days
Dam: **Spring Brook's Jolly Emmy,** D '59 (83)
9620—489—3-2DHIA—357—2x

S. JOSIE and **JOLLY EMMY** are by our High Neptune son, McDonald Farms Jolly Superb, whose 37 classified daughters in our herds (11 VG, 17 D), average 81.9%. They are extremely good producers, with records up to 13700 lbs. milk and 667 lbs. fat in 305 days, 2x.

McDonald Farms Le Wilton, the sire of our consignments, traces directly to the GOLD STAR DAM, Douglaston Lady Augusta — head of two 3-generation families of Excellent cows. His 22 classified daughters (6 VG, 14 D) average 82.9%.

BROADVIEW FARM STOCK FOR SALE VISITORS WELCOME **SPRING BROOK FARM**

Tel. 896-1857
Located 1 mile S. of Broadway.
Mr. and Mrs. Clarence Whissen, Owners

BROADWAY, VIRGINIA

Tel. 896-9842
Located ½ mile S. of Broadway.
John H. Alger & Son, Owners

A VERY GOOD Brood Cow With Over 13,000 Pounds Of Milk As A Jr4-Year-Old IS SELLING . . .

McDONALD FARMS SALE — Cortland, New York — May 23, 1962

/ANGELINA'S REX SUSAN, Very Good '62 (87.5)

Dropped October 10, 1956. Will be fresh and selling open.
9685—409—Jr2HIR—305—2x, 10570—472—Jr3DHIR—305—2x
13230—598—Jr4DHIR—305—2x
Dam of **Angelina's Royal Gail,** 11670—519—Jr2DHIR—305—2x.

Sire: **May Rich Leaders Rex**
By McDonald Farms Pre Leader (Prediction—Fleda), out of Royal Patty, opposite.

Dam: **Bay Farms Angelina's Chenile,** VG '57 '58
3 records including
15288—868—Sr4—365—3x
Res. Jr. Ch., N.Y. Jr. Show, 1956.
Sold in The Guernsey Sale, 1959, for $2,900.

Sire: Gardenville King's Chancellor
★ GOLD STAR SIRE ★
42 daus., 58 rec. av. 10052—5.0%—502 (M.E.—305—2x), 78 cl. av. 82.7%.

SUSAN comes from an extremely strong female line. Her dam is full sister to **Bay Farms Angelina's Coral,** VG, 10297—533—5HIR—305—2x, and **Bay Farms Angelina's Caprice,** VG twice, 12220—530—Sr2HIR—365C—2x, all being daughters of **Bay Farms Susan's Angelina.**

Her Sire's Dam

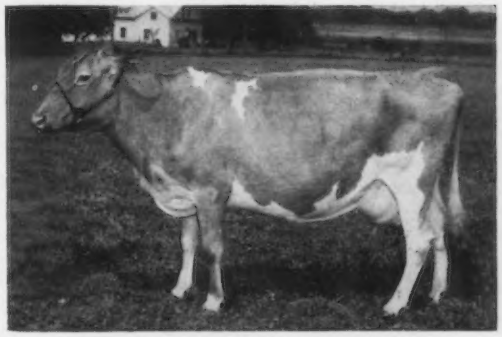

Silver Forest Royal Patty (VG 3 times)
*13648—*616—Jr4HIR—305C—2x, 14061—616—5HIR—302C—2x, 12577—514—6HIR—340C—2x, 12158—512—7HIR—305—2x.
3 tested daughters.

Visitors Welcome

Located 1 mile west of Canandaigua on Buffalo Street Ext. Tel. 2281.

MAY RICH FARM — Canandaigua, New York

RICHARD P. and MAZIE P. OUTHOUSE, Owners.

Earl E. Outhouse, Herdsman — Paul K. Outhouse, Assistant Herdsman

SELLING . . . A BRED HEIFER Due To The Service Of A GOLD STAR SIRE

McDonald Farms Sale — May 23 — Cortland, New York

DEEP SUNNY (Vacc.) — Dropped February 18, 1960

Due to calve July 18 to the service of Hominy Hill Champion, GOLD STAR SIRE.

Her Service Sire's Dam

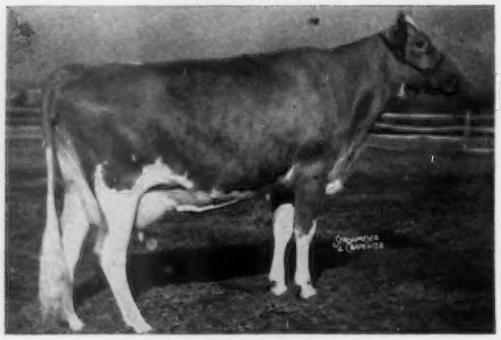

Hominy Hill Betty, E 4 times
*18094—*924—Jr2—365C—3x
17593—891—Sr3—365—3x
2 tested daughters, 5 PR sons. Five progeny have sold for a total of $21,800. A daughter of Blakeford Betty, GOLD STAR DAM.

Sire: **Deep Lake A. Sun,** by Mulhocaway Butterfat Adonis, out of Adell Farm Actress F. Dawn, E 5 times, 15340—697—Jr2—365C—3x, *15925—*756—Sr3—305—2x, 15444—729—Sr4HIR—305—2x, 1 tested daughter — VG. By Fritzlyn Jeanette's Flash, GOLD STAR SIRE.

Dam: **Peckhurst Daffodil,** 10280—492—9DHIA—305—2x. A daughter of McDonald Farms Denley.

SUNNY AND THE CALF SHE IS CARRYING WILL MAKE VALUABLE ADDITIONS TO ANY HERD.

FOR SALE

AVAILABLE AT PRIVATE TREATY . . . FOUR WELL-BRED HERD SIRE PROSPECTS . . . THREE SOON READY FOR SERVICE. WRITE FOR PRICES AND COMPLETE DETAILS.

PECKHURST HAZEL'S STEADFAST, born August 18, 1961. By a son of Nyala Ermine's Bonanza, GOLD STAR SIRE, and out of a VG cow that milked 50 lbs., 2x. PECKHURST BARON DUKE, born August 27, 1961. By Green Meads Baron, out of a daughter of the GOLD STAR SIRE, Western Glow Butterfat Travler. PECKHURST TRANSFER'S SQUIRE, born September 12, 1961. A son of Blakeford Transfer, GOLD STAR SIRE, out of a VG cow with 8120—5.4%—436—Sr3DHIR—305—2x. BULL CALF, born January 1, 1962. Sire: Curtiss Candy Butterfinger. Dam: Peckhurst Elsie, 8720—409—Sr2DHIR—305—2x.

Peckhurst Farm
G. Harold Peck, Owner

Box 90, Schuylerville, New York
Tel. MY 5-3950

Consigning... McDonald Farms Sale — May 23 — Cortland, New York

A VERY GOOD Brood Cow — Daughter Of PRE LEADER — Selling Open

TWIN BIRCH CHARM (VG '59) — Dropped November 3, 1955

10159—530—Jr2HIR—305—2x 9441—531—Jr3HIR—305—2x
9154—480—Jr4HIR—262—2x 9130—500—5HIR—271—2x

CHARM is sired by **McDonald Farms Pre Leader,** half-brother to 4 GOLD STAR SIRES. She is out of **Blythewood Charm** (VG '58), dam of 3 classified daughters — all above the line — 2 VG, 1 D.

Her Sire's Full Sister

← **McDonald Farms Pre Jedetta** (E '50)
13006—705—5yrs—365C—3x
Sold in 1952 for $8,500. 1st Aged Cow, Sr. & Gr. Ch., N.Y., 1950.

McDonald Farms Fleda (E '47 '54) →
10936—613—F—3x
11091—615—CC—3x
12527—659—6yrs—365—3x
1st Produce, N.Y., 1951, 1952. 1 PR son, 7 tested daughters.

Her Sire's Dam

CHARM has demonstrated her ability to produce and reproduce. A son and two daughters — full sisters — in the herd include **Twin Birch T.N.'s Charming,** 8738—439—Jr2HIR—254—2x. SHE IS A TOP BROOD COW THAT WILL FIT NICELY IN ANY BREEDING PROGRAM.

PLAN TO VISIT OUR HERD . . . Farm is located on Route 63 at the village limits

Stanley Baker & Sons, Owners
Telephone 4461

TWIN BIRCH FARM
Lyndonville, New York

A GRANDDAUGHTER OF KINGS JOLLY LADY

Goes To The

McDONALD FARMS SALE

Wednesday, May 23, 1962 — **At The Farm, Cortland, New York**

FRANCHESTER HORNET JOLLY LADY

Dropped September 10, 1959
Due right at sale time to the service of **Franchester Cecila's Virgel.**

Her Dam's Dam

Her Dam

Franchester Jolly Lady, VG '59
12564—636—Jr2—365C—3x
16213—812—6yrs—365—3x
3 tested daughters — 2 VG, 1 D.

Sire: **McDonald Farms High Noble Peer**
A son of the GOLD STAR DAM, **Douglaston Lady Augusta,** head of 2 three-generation families of EXCELLENT cows.

Dam: **McDonald Farm Kings Jolly Lady,** E 4 times
12417—622—Jr2—365C—3x
13461—723—Jr4—365—3x
15575—869—7yrs—365—3x
Sold privately for $12,500.
2 tested daughters, 6 PR sons.

Her Sire

Franchester K.F. Hornet

Sire: **Franchester Kella's Freeman**
A son of **McDonald Farms King's Kella** ($13,500), E 4 times, 18270—919—6yrs—365—3x (more Lady Augusta blood).

Dam: **Fairlawn K. Gay Levity,** E '50 '55
14978—730—Jr4—365C—3x
17244—845—7yrs—365—3x
1 tested daughter, 8 PR sons (1 GOLD STAR). A daughter of a GOLD STAR SIRE.

Her Sire's Dam

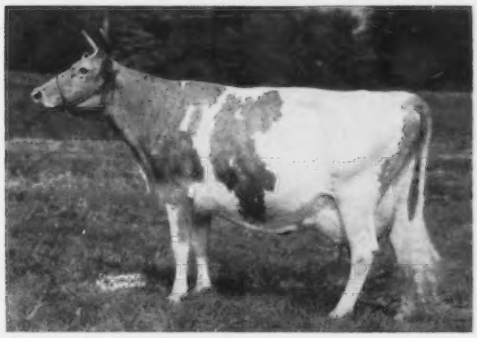

Her Service Sire's Dam

Henslee Farms' Lady Cecila, E '61
*14219—647—Jr2—365C—2x
11259—525—Sr3—365—2x
14183—613—Sr4HIR—305—2x
13186—585—5HIR—305—2x
13805—580—6HIR—305—2x (pending)
Sold in 1959 for $11,100.

Next Dam: Glengeran Leader's Cecilia, E twice
★ GOLD STAR DAM ★
16450—754—7yrs—305C—3x
By a GOLD STAR SIRE and out of a GOLD STAR DAM.

SHE HAS THE INHERITANCE TO BE A TOP BROOD COW . . . WE RECOMMEND HER

FRANCHESTER FARMS — R. D. 2, WEST SALEM, OHIO

Vaccinated, Certified and Accredited

CHARLES B. BOLTON, Owner
E. A. BURGE, General Manager

CARROLL E. EBY, Herd Manager
WAYNE McLAUGHLIN, Herdsman

MALZ FARM COMPLETE DISPERSAL

At The Farm, Route 2, Box 86, Union Grove, Wisconsin, Monday, May 28, 1962

Mr. and Mrs. Nick Malz, Owners — Tel. Somers ULysses 9-2032 — Richard Staner, Mgr.

MALZ GUERNSEYS HAVE THAT SOUGHT-AFTER COMBINATION OF PRODUCTION AND TYPE

P-R-O-D-U-C-T-I-O-N . . . Highest Producing Guernsey Herd On DHIA In Wisconsin For 2 Consecutive Years

1959 . . . 28 Cows on DHIA Average — 10755 Lbs. Milk, 516 Lbs. Fat—2x (Actual)
1960 . . . 28 Cows on DHIA Average — 11686 Lbs. Milk, 576 Lbs. Fat—2x (Actual)
1961 . . . 27 DHIR Records Average — 11048 Lbs. Milk, 4.7%, 522 Lbs. Fat, M.E.—305—2x

T-Y-P-E . . . Herd Classified 5 Times — 1960 Classification . . . 100% Above The Line

21 HEAD — 3 Excellent — 12 Very Good — 6 Desirable

The Herd Now Has 4 Excellent Cows That Will Be In This Dispersal

In Sale (E)

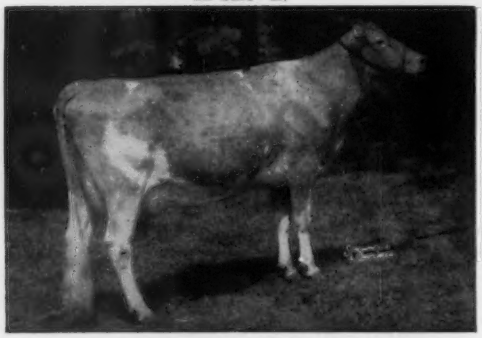

ADELL FARM STELLA'S F. CHARITY
Excellent 5 times
14946—744—Jr2—365C—3x
13915—669—Sr3—305C—3x
*15513—*744—Sr4—305—2x
12885—715—5HIR—305—2x
12927—614—6HIR—365—2x

Charity calved in March with a bull by Henslee Farms V. Fame.
She is by a GOLD STAR SIRE, Fritzlyn Jeanette's Flash, sire of 8 Excellent daughters, only 10 bulls in the history of the breed have 8 or more Excellent daughters.

In Sale (E)

IDEAL'S CLAREMONT'S NETORIA (E '54)
*20792—*1213—Sr4—365C—3x
14992—817—9HIR—365—2x
11108—591—10HIR—365—2x

Netoria is due in June to Henslee Farms V. Fame
She is a maternal sister to
Ideal's G.S.' Netora
16568—*1106—Sr3—365—3x
Ideal's L.D.'s Nectar
17025—1059—Sr3—365—3x
Ideal's G.S.' Noreen
14900—*886—Jr3—365—3x
15197—978—9yrs—365—3x
Ideal's L.D.'s Nola
*15809—*892—Sr3—365C—2x

Also In The Sale . . . Daughters By The GOLD STAR SIRE ★ **Golden Grange Ideal Starlight** ★, he by a GOLD STAR SIRE that is out of Douglaston Lady Augusta, GOLD STAR DAM.

Two Excellent Starlight Daughters — In Sale

MALZ FARM'S STARLIGHT'S PATSY (E '60 '61)
9787—420—Jr2HIR—305—2x
12035—526—Jr3HIR—305—2x
13308—579—Jr4HIR—305—2x
12460—528—5DHIR—272—2x

MALZ FARM STARLIGHT'S OPAL (E '61)
11030—527—Jr2DHIR—305—2x

Selling . . . MALZ FARM STARLIGHT'S TITUS — Born March 22, 1958. **Titus** is by **Golden Grange Ideal Starlight** and out of **Patsy Jean** (below).

His Dam—A GREAT BROOD COW

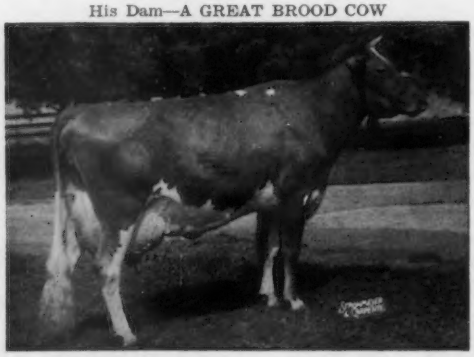

Patsy Jean of Meadow Lane
Excellent 5 times including 1960 at 16½ years
13958—*687—Jr2HIR—365—3x
*14174—717—Jr3HIR—365—3x
18535—894—5yrs—365C—3x
17350—883—10yrs—365—3x
16942—839—14HIR—365—2x

8 records average 15813—784. 1st 3 Yrs., Wis., Tex., 1947; 1st 4 Yrs., Wis., Minn., Ind., 1948. Sold in 1954 for $3,200. Dam of 3 PR sons, 3 tested daughters. A full sister, E, also a Class Leader.

Dam: Pansy's Patsy of Meadow Lane, E 3 times
13237—*694—Jr3HIR—365—2x
13731—*751—Jr4HIR—722 T.M.
5 PR sons, 5 tested daughters

Next Dam: Polly's Pansy of Meadow Lane
*16142—*780—Sr4—365—2x
18151—821—AA—3x
1 PR son, 3 tested daughters

Also Selling Are Several Daughters Of Henslee Farms V. Fame, And 9 Cows In Sale In Calf To Him.

Sale Managed By: — For Catalogs Write:

Delbert H. Kingston & Associates, Cary, Illinois

Phone: MErcury 9-5531

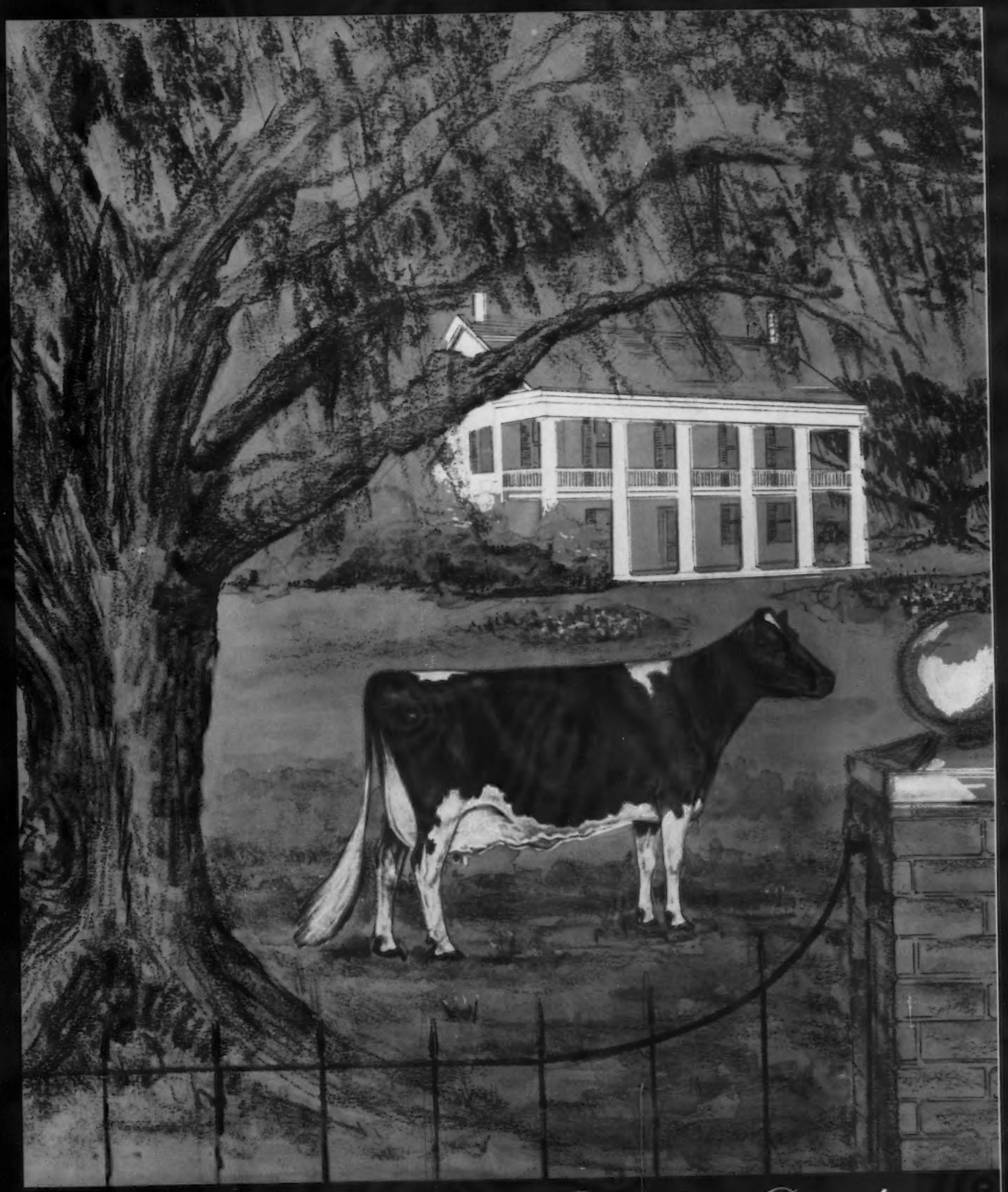

Southwest Guernsey Breeders Directory

Two Sires With Crosses To The ★ GOLD STAR — ROSE FAMILY CLOSE-UP

The Foundation Of Our Present Herd

FLYING HORSE ROSE'S PROMISE

Born March 25, 1952

56 DAUGHTERS IN OUR HERD
They Are The Right Kind

Sire: **Flying Horse Colonel's Promise**
A son of Chedco Colonel and Alfalfa Farm Primrose (E '48), *17564—1083—Sr4—365C—3x.

Dam: **Flying Horse Rose**
12576—671—GG—365C—3x
16650—906—AA—365C—3x
4 PR sons, 4 tested daughters

Maternal Sister To ROSE'S PROMISE (above), Paternal Granddam to DOTES' ROYALIST (opposite).

Flying Horse Royal Rose (VG)
15059—*853—Jr2—365C—3x
*22558—*1154—5yrs—365C—3x
13964—776—8HIR—305—2x
13090—718—9DHIR—305—2x
Res. All-American Produce, 1955.
★ GOLD STAR DAM ★
3 tested daughters, 5 PR sons, 2 are GOLD STAR SIRES.

More Rose Blood + A Cross To The EXCELLENT Dorothy Family

FLYING HORSE DOTES' ROYALIST

Born July 7, 1958

Sire: **Flying Horse General's Royal**
A full brother to Flying Horse General Rose (E '59 '60), sold in 1958 to Deep Lake for $9,500. 19720—*1041—Sr4—365C—3x. 13964—776—8HIR—305—2x.

Sire: Flying Horse Colonel's Promise
He sire of ROSE'S PROMISE (opposite) and out of Flying Horse Royal Rose (pictured opposite).

His Dam

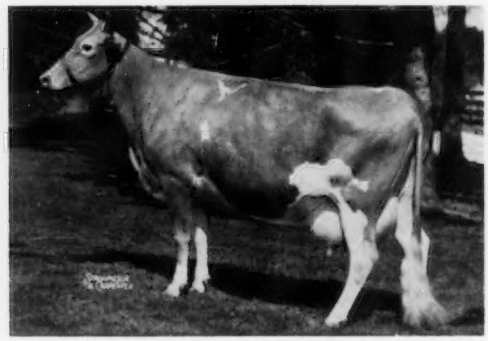

Flying Horse Harmony's Dotes
15194—742—Jr2—365C—3x
19212—967—Sr3—365—3x

Sire: Flying Horse Melody Master

Dam: Flying Horse Colonel's Dorothy
E 4 times, 4 records include 18552—989—7yrs—365—3x. 18899—958—10yrs—365—3x. 5 tested daughters, 3 over 900 lbs. fat, 1 over 18,000 milk, 2 others over 19,000, 2 classified, 1 E, 1 VG.

A Son of Genevieve . . . **ERWIN FARMS STAR'S MAGAR** **(GONE)**

Born September 22, 1957 — **he is gone but we have 33**
DAUGHTERS BY MAGAR IN OUR HERD

MAGAR was sired by **Ideal's Star's Supreme,** he by Gardenville Supreme out of Welcome Lane's Star, 15843—829—6yrs—365C—3x.

His Dam

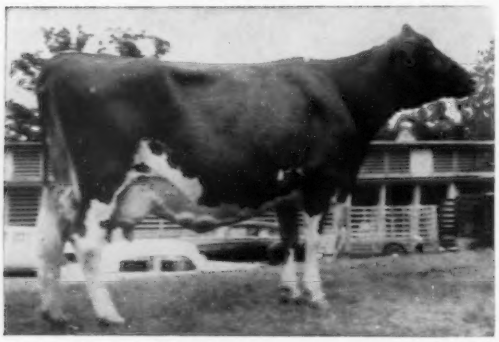

Colby's Genevieve (E 4 times)
*17935—*923—Jr2HIR—365—3x
12664—538—5HIR—305—2x

Sire: Langmeadow Magar ★ GOLD STAR SIRE

Dam: Langmeadow Medanna (VG 3 times)
11485—534—Sr4HIR—292C—2x
4 classified daughters, 1 E — 3 VG.

Genevieve is a double granddaughter of Flying Horse Master's Monarch, GOLD STAR SIRE and son of Royal Rose.

We are also breeding some of our good cows to **Henslee Farms V. Fame** and **Nyala Ermine's Bonanza** ★ GOLD STAR SIRE.

We can usually offer stock for sale. Plan to visit our herd. You are always welcome. The farm is located on Hwy. 80, 5 miles east of Monroe.

CLOVER LEAF GUERNSEY FARM

Box 4340, **MONROE, LOUISIANA**

Mr. and Mrs. M. L. Johnson, Owners
Tel. Fairfax 3-8411

Ervin Stricklin
Farm Manager

ARKANSAS GUERNSEY BREEDERS ASSOCIATION

OFFICERS:

KEITH L. BLACK, Prairie Grove, Pres.
GENE ELZY, Conway, Vice-Pres.
JOSEPHINE RIFE HEYLAND, Bentonville, Secy-Treas.

DIRECTORS:

KEITH L. BLACK, Prairie Grove
C. A. CARNES, Farmington
DON CLOE, Bentonville
I. H. FIELDER, Greenbrier
R. VERNON HEYLAND, Bentonville
JAMES POST, Kingsland
ELMO PRICE, Branch
H. D. SINGLEY, Little Rock
DR. O. T. STALLCUP, Fayetteville
OWEN M. THURMAN, Summers
H. J. WASSON, Conway
ED WEBB, Rogers

MEMBERS

Black, Keith L.
Prairie Grove
Carnes, C. A.
Farmington
Cloe, Don
Rt. 3, Bentonville
Elzy, Gene
Rt. 2, Conway
Evans, Carl
Rt. 2, Bentonville
Fielder, I. H.
Greenbrier
Hall, Jack W.
Fayetteville
Hershberger, Lewis
Rt. 3, Bentonville
Heyland, Josephine Rife
Rt. 1, Bentonville
Heyland, R. Vernon
Rt. 1, Bentonville
Post, James
Kingsland
Price, Elmo
Branch
Singley, H. D.
Little Rock
Stallcup, Dr. O. T.
Fayetteville
Thurman, Owen M.
Summers
Wasson, H. J.
Conway
Webb, Ed
Rogers

Breeders attending the 1962 Arkansas Annual Meeting. Extreme right, President Keith Black, Mrs. Black and Secretary Josephine Heyland.

◀ *Colbys Genevieve*
*17935—*923—Jr2—HIR—365—3x, *former National leader.*

— — — — OUR SENIOR HERD SIRES — — — —

SINGLEY P.A. ROYAL
Born August 11, 1952

Sire:. Walker Farms Piper Admiral, a former sire — several good daughters in our herd. The MELODY family. 31 daus., 36 rec.av. 9165—449—M.E.—305—2x, 23 cl. av. 82%.

Dam: **Singley's Romeo's Lillian** (VG '57) 12804—594—5yrs—305—2x

WILGORLAN FARMS SPORTSMAN
Born April 22, 1953
Owned jointly with J. H. Harris, Jr., Wynne, Ark.

Sire: **Hominy Hill King's Courageous**

Dam: **Wilgorlan Farms Starlight** (VG 3 times), 13068—661—Jr2—365—3x, 14454—740—Sr3—365C—3x, 14962—762—5yrs—365—2x.

SPORTSMAN is a full brother to Wilgorlan Farms Statesman, 13 daus., 25 rec. av. 10071—544—M.E.—305—2x.

— — — — TWO JUNIOR HERD SIRES — — — —

WALKER FARMS SUPREME
Born August 8, 1959

His Sire: **Hanes' Robert Dicks**

His Dam: **Belmont View Primer's Sabia** (E '55 '57). All-American 3-Year-Old, 1954. 6 records include: 12204—628—Sr2—365C—3x, 11509—676—Sr3—365C—3x, 13820—676—6HIR—305—3x.

SUPREME is a full brother to Walker Farms Saber, in service at Walker Farms.

McDONALD FARMS JOLLY CRUSADER
Born February 16, 1959

Sire: **McDonald Farms High Neptune**

Dam: **McDonald Farms Miss Wilda** (VG '59). 11788—597—Jr3HIR—305—2x, 12850—642—5DHIR—305—2x. A daughter of McDonald Farms Premier ✦ GOLD STAR SIRE, and out of McDonald Farms High Jilda (VG 4 times—E '54), 8 records include 14247—712—7yrs—365C—3x, 3 PR sons, 6 tested daughters.

The dam of Jolly Crusader is a maternal sister to McDonald Farms Pre Rival, All-American 2-Year-Old Bull, 1954 and the All-American 3-Year-Old Bull, 1955, and also to the Res. All-American Produce, 1954, All-American Produce, 1955.

PLAN TO VISIT OUR HERD
STOCK USUALLY FOR SALE
WRITE US YOUR NEEDS
VISITORS ALWAYS WELCOME

The farm is located 10 miles South of Little Rock on Hwy 167.

H. D. Singley & Son, Owners
Tel. LOcust 5-3630

SINGLEY GUERNSEY FARM
Route 4, Box 570, Little Rock, Arkansas

LOUISIANA GUERNSEY CATTLE CLUB

OFFICERS:
M. W. WALKER, Alexandria, Pres.
LEON KLEINPETER, Baton Rouge, Vice-Pres.
A. J. MELANCON, Jr., Hahnville, Secy-Treas.

DIRECTORS:
LEON KLEINPETER, Baton Rouge
ELTON SMITH, Kentwood

MEMBERS

Alford, Darrel O. Zachary
***Anderson, H. W.** Baton Rouge
Bankston, H. E. Kentwood
Bennett, F. E. Zachary
Bickham, Billy Louis Franklinton
Bourgeois, Msgr. J. M. Ville Platte
Buckner, G. D. Athens
Butler, J. T. New Roads
***Caldwell, J. R.** Opelousas
***Coarsey, Ralph W.** Alexandria
Creel, A. B. Mount Hermon
Dean, Eddie F. Colfax
Easley, Odell Loranger
East Louisiana State Hospital Jackson
Faust, Clarence Loranger
Fendlason, J. E. Mount Hermon
***Frye, Jr., J. B.** Baton Rouge
Furhman, A. O. Loranger
Godchaux & Son, Frank Abbeville
Green, John & Ed Bastrop
***Jeansonne, Newty A.** Ville Platte
Johnson, Mrs. Ernest Loranger
Johnson, M. L. Monroe
Johnson, Vernal Ville Platte
Kleinpeter, Leon Baton Rouge
Kleinpeter, Jr., Leon R. Baton Rouge
Kleinpeter, T. G. Baton Rouge
Knipper, A. L. & R. L. Independence
Lafleur, David and Vivian Ville Platte
Long, Jim Zachary
L. S. U. of Alexandria Lecompte
McKowen, Jr., T. C. Jackson
Melancon, Jr., A. J. Hahnville
Millican, Alton T. Zachary
Monk, Mrs. Jane C. Franklinton
***Morris, Sam** Baton Rouge
Nappier, John A. Dunn
***Neashman, E. W.** Baton Rouge
North Louisiana Exp. Station Calhoun
Peterson, C. E. Mount Hermon
Poche, Lynn Loranger
Ridgedell, Jr., Tom Independence
***Roark, W. L.** Alexandria
Robertson, Louis D. Amite
Sanders, W. C. Kentwood
Seal, Ronald Franklinton
***Simpson, Ben** Alexandria
Smith & Son, Elbert Kentwood
Smith, E. L. Kentwood
Thiels, L. M. Alexandria
***Vallot, J. D.** Baton Rouge
Vallot, W. R. Ville Platte
Walker, M. W. Alexandria
Waller, Edgar Kentwood
Waller, Homer H. Kentwood
***Walters, W. W.** Baton Rouge
Williams, Ruby Angie
Williams, Woodrone Angie

*—Associate Members

4-H Dairy Youth Program

By Bobby L. Kilpatrick
Asst. Specialist in Dairying

Thirty-eight Louisiana juniors exhibited dairy animals at the Junior Dairy Show at the Mid-South Fair, Memphis, Tenn., September 22-30, 1961.

The Junior Dairy Show was one of the highlights of the 27th annual Louisiana State University Livestock Show, in Baton Rouge, La., this spring. Boys and girls throughout the state exhibited 120 Guernseys, 121 Holsteins, and 208 Jerseys. The grand champion Guernsey was exhibited by Sharon Zeringue, a 4-H Club girl from Raceland, in Lafourche parish. She bred and raised this outstanding two-year-old, Sharon's Levity Countess, as a 4-H Club project. The junior champion, Bluff View Saturn's Elvira, was exhibited by David Neal, a 4-H Club boy from Bienville parish.

The animals exhibited at the State Show were from 50 of the 64 Louisiana parishes. Each parish conducted a show, and the animals were judged on a local basis. The best animals from parish shows were then taken to one of the five district shows held in the state. These shows are in New Orleans, Lake Charles, Shreveport, Alexandria and Delhi. At the district shows, the dairy specialists place the animals in ribbon groups. The best animals are given purple ribbons, followed by blue, red and white ribbons. Only the purple and blue ribbon animals are eligible to be shown in the State Show at Louisiana State University.

The Junior Dairy Production Awards Contest is held in conjunction with the State Junior Dairy Show. There were nine Guernsey cows eligible to compete in the contest this year. The purpose of the contest is to encourage the Juniors to continue their dairy projects by the addition of production records and provide a fitting climax to all dairy projects. Thomas Kleinpeter exhibited the champion Guernsey production cow, Walker's Farm Max Gardenia. She made a Mature Equivalent, 305-day, record of 11009 lbs. of milk and 582 lbs. of fat.

Louisiana boys and girls have many opportunities to learn and develop in the 4-H dairy program. Every year, parish 4-H Dairy Judging Teams compete on the Louisiana State University Campus during the Louisiana 4-H Short Course. The winning team is then sent to Waterloo, Iowa, to represent Louisiana in the National contest. Every year, Louisiana has four dairy achievement winners who make out-of-state trips. One of these winners goes to the National 4-H Congress, while the other three are given a trip to the annual 4-H Dairy Conference in Chicago. The Juniors have many opportunities to show their animals. Last year at the State Fair, in Shreveport, 256 animals were exhibited.

Louisiana Juniors participate in the Junior Dairy Show in Memphis, Tennessee. Approximately 35 animals are selected at elimination shows to represent Louisiana in Memphis. Each Junior wins an all-expense-paid trip to Memphis and shows his own animal. There are over 4,000 Louisiana 4-H Dairy Club members.

Sharon's Levity Countess, grand champion Guernsey in the 1962 Louisiana State University Livestock Show, Junior Dairy Division, owned by Sharon Zeringue, Raceland, La. A. J. Melancon, Jr., secretary-treasurer, Louisiana Guernsey Cattle Club, is presenting award to Sharon.

Relaxing following dinner at the 1962 Louisiana Annual Meeting: A. J. Melancon, secretary; M. W. Walker, president; Dr. J. B. Frye, Head Dairy Department, Louisiana State University, and W. R. Vallot, Ville Platt, Parish Agent.

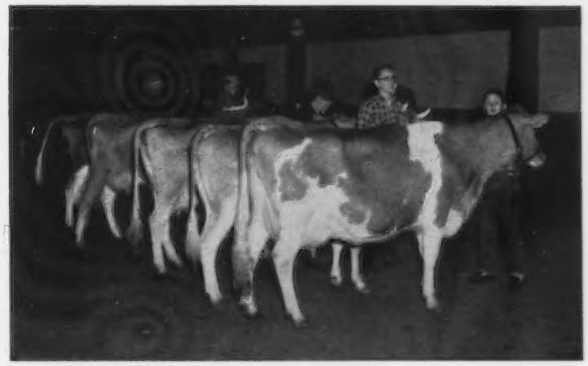

Guernseys exhibited in the Junior Dairy Production Awards Contest at the 1962 Spring Livestock Show. Samuel Ray Morris is holding Thomas Kleinpeter's champion butterfat cow, mature equivalent, 305 days, 11009 lbs. of milk and 582 lbs. of fat. In second place is Ernest Hamilton, Jr., Cameron parish; third, Samuel Morris, East Baton Rouge parish; fourth, Shonnye Russell, Franklin parish; fifth, Alton Millican, East Baton Rouge parish.

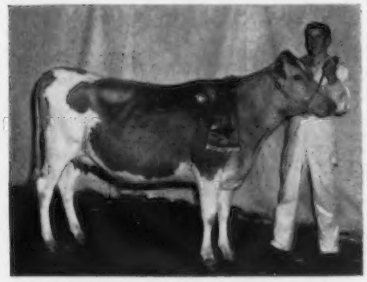

Bluff View Saturn's Elvira, junior champion at the 1962 Louisiana State University Livestock Show, Junior Dairy Division, owned by David Neal, Gibsland, La.

Guernsey cow class being judged at the Louisiana Field Day held at Kleinpeter Farms, Baton Rouge, La.

ADVERTISERS' INDEX

ARKANSAS

Singley Guernsey Farm 1

LOUISIANA

Bye the Way Farm 11
Clover Leaf Farm .....II Cover
Glen Ella Farm 11
Green Bros. Dairy, Inc. 9
Green Pastures Plantation 11
Kleinpeter Farms Dairy, Inc. ....IV Cover
La. A. B. C., Inc. 10
La. State Univ. 9
Walker-Roemer Dairies, Inc. 56
Walker's Cloverland Dairy .....III Cover

MISSISSIPPI

Austin Farms & Dairies 13
Curtiss Breeding Service 17
Da-Belle Guernsey Farm 13
Gayoso View Farm 16
Gill's Guernsey Farm 20
Green Valley Farm 15
Hi-Hill Farm 20
Moorelawn Farms 12
Oak Hill Guernsey Farm 22
Pleasant Hill Farm 15
Quailes Crest Farm 22
Summerset Farms 14
Sunny Land Farms 12
Turman Farms 21
Twin Palm Farm 11
Walker Farms 18, 19

OKLAHOMA

Cooper Farms 54, 55
Gaylord Guernsey Farms 50
Geurkink's Guernsey Farm 53
Golden Dew Farm 49
Gonterman Guernsey Farm 51
John Potts Farm 49
Lily Lane Farm 51
McKown Guernsey Farm 48
Mungle's Dairy 52
Red Hill Farm 53
Woods, Mort 48

TENNESSEE

Basse & Owen 41
Bendale Farm 31
Bork Memorial Hospital 24
Burrow Farm Guernseys 32
Cedar Creek Farm 25
East Tennessee A.B.C. 37
Elmwood Farm 41
Guernsey Maid Farm 32
Harmon's Guernsey Farm 29
Hatheway's Guernsey Farm 31
Hermitage View Farm 26, 27
Lance's Guernsey Farm 22
Macon County Guernsey Breeders 33
Meadow Branch Farm 25
Myrtlewood Farm 36
Oberland Farm 42
Overland Hill Farm 30
Ridgeway Farm 38, 39
Robin Hood Farm 23
Robin Roost Farm 34, 35
Rose Bank Farm 36
Sunny Meadows Farm 28
Tennessee A.B.A. 40
Twin Oaks Farm 31
Womac Farms 40

TEXAS

Bluff View Farm 44
Brandes Guernsey Farm 42
Broad Valley Farm 43
Double J Farm 42
Hillcrest Farm 45
Lankart Farm 47
Lavon Farm 46

MISSISSIPPI GUERNSEY BREEDERS ASSOCIATION

OFFICERS:

JONES E. BOWDEN, Horn Lake, Pres.
JIMMIE WALKER, Stoneville, Vice-Pres.
OSCAR B. REAVES, Hernando, Secy-Treas.

DIRECTORS:

JACK BARNETT, Starkville
J. E. BOWDEN, Horn Lake
E. L. CLARK, Madison
DAN GILL, Nesbit
MAX MILLER, Coldwater

DIRECTORS AT LARGE:

BILL SUMMERS, Nesbit
RAY TURMAN, Horn Lake
JIMMIE WALKER, Stoneville

MEMBERS

Able, Kenneth
Memphis, Tenn.
Allison, LeRoy
Byhalia
Anderson, Wayne
Hernando
Austin, W. H.
Lake Cormorant
Austin, Jr., W. H.
Lake Cormorant
Barnett, Jack
Starkville
Blocker Dairy
Greenville
Bowden, J. E.
Horn Lake
Bowden, Mrs. Jessie
Coldwater
Bowen, Watt
Eupora
Bridgforth, Mrs. D. B.
Nesbit
Bridgforth, Dudley
Nesbit
Callicott, J. D.
Coldwater
Carmichael, A. W.
Shubuta
Carson, Charles E.
Hernando
Castle, J. A.
Coldwater
Chapman, E. F.
Magnolia
Clark, Edward L.
Madison
Cork, S. M.
Cleveland
Coastal Plain Branch Exp. Sta.
Newton
Dandridge & Sons, C. S.
Senatobia
Darnell & Steward
Coldwater
Fancher, H. O.
Louisville
Ferguson, Albert
Coldwater
Flipin, J. T.
Coldwater
Fulcher, J. U.
Louisville
Ganler Bros.
Percy
Gartrell, John
Lake Cormorant
Gill, Dan
Nesbit
Green, A. H.
Columbus
Handcock, Dale
Coldwater
House, E. J.
Memphis, Tenn.
Hurt, Bruce
Coldwater
Hurt, Frank
Coldwater
Hurt, K. C.
Coldwater
Jones, E. H.
Coldwater
Jordan, Jr., Sid M.
Louisville
J sey, F. Harrell
Starkville
Langston, Hermon A. & Nora B.
Walnut Grove
Little, Zack & Young, Albert
Louisville
Looney, Ed
Horn Lake
Martin, D. I.
Eupora
Mayfield, J. R.
Canton
McElroy, W.
Coldwater
Miller, Jr., D. M.
Coldwater
Miller, J. E.
Coldwater
Mississippi State University
State College
Mitchell & Sons, David W.
Lexington
Moore, A. H.
Coldwater
Morgan, Murray
Coldwater
Papasan, Q. M.
Etta
Reaves, Oscar B.
Hernando
Ross, W. E.
Horn Lake
Salley, F. W.
Eupora
Sartain, J. E.
Horn Lake
Scott, Edwin
Coldwater
Scruggs, Mrs. Percy
Coldwater
Smith, C. M. & C. R.
Cleveland
Summers Bros.
Nesbit
Terry, M. Q. & Troutman, J. R.
Fernwood
Thompson, Robert
Senatobia
Turman, R. E.
Horn Lake
Walker & Sons, G. B.
Stoneville
Williams, Bobby
Olive Branch
Williams, G. E.
Olive Branch
Woods, F. E.
Byhalia
Wooten, Roy
Independence
Worthington's, Inc.
Jackson
Young, Jr., G. W.
Louisville

Ray Turman, retiring Mississippi G. B. A. president, turns the gavel over to incoming president, J. E. Bowden. Left, John Fulcher, retiring secretary, and right, Ballard K. Bennett, national fieldman.

James Walker receiving trophy for Walker Farms Dairy Products, Inc., Stoneville, Miss., from Secretary Stewart at the 1961 Annual Convention. Walker Farms had the greatest percentage increase in Golden Guernsey sales — 40 per cent — in 1960. In 1961, Walker Farms was fourth among the 25 largest distributors of Golden Guernsey milk products.

Gayoso View Golden Fame that topped the 1961 Guernsey Sale at $8,100 to become the third high at public auction for the year. In the background, J. E. Bowden, Horn Lake, Miss., consignor; George M. Dynes, Mt. Vernon, Wash., purchaser, and Gus Ulken at the halter.

Mississippi Junior Production award winners: Janet Morgan, Wm. T. Clark, Jr., Daniel M. Gill and E. L. Clark, Jr., with Ray Turman and Gerald Taylor, who presented certificates.

OKLAHOMA GUERNSEY BREEDERS ASSOCIATION

OFFICERS:

AL GEURKINK, Ardmore, Pres.
BERNIE MARTIN, Oklahoma City, Vice-Pres.
MORT WOODS, Ardmore, Secy-Treas.

DIRECTORS:

OTTO BEROUSEK, Oklahoma City
CHAS. ROBT. GRIGGS, Mustang
LEWIS HARRISON, Tyrone
T. M. HERSHBERGER, Sapulpa

MEMBERS

Appler, C. W.
Cushing
Berousek, Otto
Rt. 5, Oklahoma City
Cohea, Glenn
Tahlequah
Compton, L. C.
Rt. 2, Guthrie
Cooper Farms
Rt. 3, Box 203
Ardmore
Gaylord Guernsey Farms
Oklahoma City
Geurkink, Al
Ardmore
Geurkink, Earl
Rt. 4, Enid
Geurkink, Dr. Walter
Chickasha
Gonterman, Ray
Ponca City
Griggs, Chas. & Bob
Mustang
Harden Bros.
Kildare
Harrison, Lewis
Tyrone
Hershberger, T. M.
Rt. 2, Sapulpa
Leist, M. C.
Lookeba
Lorenz, Virgil
Hitchcock
Martin, Bernie
Oklahoma City
Mayer, J. B.
Rt. 3, Muskogee
McGuirer, Wilbur
Perkins
McKown, Ray
Ardmore
Merrifield, Fred
Rt. 5, Enid
Mungle, J. Jene
Atoka
N. E. Oklahoma A & M College
Miami
Oklahoma State University
Stillwater
Potts, John
Norman
Toland, O. J.
Nicoma Park
Ave.
Williams, Haskell
Stillwell
Woods, Mort
Ardmore

J. Jene Mungle presenting prize to Mrs. Bernie Martin, high lady in the judging contest at Mungle's Guernsey Farm, at the 1961 Southeast Field Day.

Recently renovated milking barn at the John Potts Farm, Norman, Okla. Much of the production is sold directly at the farm under the Golden Guernsey trade-mark.

Mrs. Ray McKown samples Gurnzgold at the 1961 Central and Southern Field Day held at Tom Cooper Farm, Ardmore.

Model cow being presented to Miss Karon Leitner, Kingfisher, Okla., one of the outstanding 4-H Club achievement winners, by Otto Berousek, Oklahoma City, at the 1961 annual meeting. At left, Dr. S. D. Musgrave, Head Dairy Department, Oklahoma State University.

Horse Shoe Thespian, junior and grand champion bull at the Oklahoma State Fair, owned by Al Geurkink, Ardmore, Okla.

Mungle's Sabian Saturn, owned by J. Jene Mungle, Atoka, Okla., and J. T. Lively and Son, Dallas, Tex., has been undefeated wherever shown.

TENNESSEE GUERNSEY BREEDERS' ASSOCIATION

OFFICERS:

LEE HOUSLEY, Riceville, Pres.
ALLAN POE, Chattanooga, Vice-Pres.
FLETCHER LUCK, Lafayette, Secy-Treas.

MEMBERS

Barnett, Billy
Portland
Basse, Bob
Old Hickory
Boyd, III, Count R.
R.F.D., Springfield
Bryan, Paul D.
Hillsboro
Bryant, William
R. 3, Fayetteville
Chappell, Clyde
Knoxville
Colebank, Lawrence
Circle Hill Dr., Knoxville
Copeland, Lynn
Nashville
Cornwell, John
R. 1, Churchill
Dallas, Clayton
R. 4, Lafayette
Dickerson, Dan
R. 3, Gallatin
Foster, A. B.
Washington College
Freeze, Melvin
Morrison
Gasser, Albert
Nashville
Gasser, Walter E.
Nashville
Hale, Vernon
Russellville
Hammontree, Harold
Chattanooga
Harmon, Haynes
Greenville
Hathaway, Loyd
Paris
Holmes, Louis
Springfield
Housley, Lee
Riceville
Hunter, Paul
Mt. Juliet
Jackson, Robert
Rockvale
Jacobs, C. J.
West Point, Ga.
Jenkins, Quention
R. 3, Lafayette
Lance, Ed. and Claude
R. 1, Sweetwater
Langford, Mr. & Mrs. L. C.
Old Hickory
Luck, Fletcher
Lafayette
Luck, Mark
Lafayette
McFarland, Dr. Sam B.
Lebanon
Meacham, Hardin
R. 6, Franklin
Miles, J. T.
Knoxville
Miller, William
P.O. Box 1071, Knoxville
Moss, Geo. W.
Churchill
Moss, W. F.
Tenn. Dept. Agric., Nashville
Owen, Hoyte
Murfreesboro
Parsons, V. D.
Knoxville
Phillips, Elmo
Old Hickory Blvd., Nashville
Poe, Allan
Chattanooga
Poe, Mrs. Allan
Chattanooga
Roark, Thomas E.
Lafayette
Sivell, Phillip
Box 109, Kingsport
Sloan, John
Brentwood
Strasser, Ed
Nashville
Waddell, James Edward
R. 4, Greenville
Womac, J. L.
Riceville
Womac, Reese
Riceville

TENNESSEE JUNIOR GUERNSEY PROGRAM

By Clyde K. Chappell, Dairy Husbandman and Leader

Each year, in August and September, Junior Guernsey owners in Tennessee prepare for and participate in their District and State Junior Shows. In the past 10 years, 250 to 325 animals have been shown in the District shows, and an average of 134 of the best have been shown at the State Show. These shows are financed by the State Department of Agriculture and local fairs, are one-day shows, and all Juniors are admitted free. At the State Show, a committee of Guernsey breeders selects 20 to 25 animals to represent Tennessee at the Mid-South Fair, and at the same time, five Junior animals are selected to represent Tennessee at the National Junior Guernsey Show. Tennessee youngsters have participated in the National Junior Guernsey Show each year since 1951, with the exception of 1959. Exhibits at Memphis and Waterloo are supervised by Dairy Extension personnel, and during the 1961 show season the Tennessee G. B. A. furnished a full-time man to assist at Nashville and Memphis. Juniors strive to do a superior job in an effort to get their animals selected as members of the state herd, and each year many youngsters are heard to say: "I hope my heifer will be good enough to go to Waterloo."

Registered Guernseys have made rapid gains in Tennessee since World War II, and from the standpoint of Juniors, the shows have been an important attraction. However, to have project animals, a source of good heifers is essential. About 1948, when Tennessee youngsters found it increasingly harder to obtain suitable project animals, Lawrence Colebank, then Extension Dairyman, and members of the Tennessee G. B. A., decided to hold Junior Guernsey Sales each year. This was to be a cooperative program between the Tennessee G. B. A. and the Extension Service, and sales were to be held on a cost basis. Guernsey heifers were just not available in Tennessee, so in 1949 a committee, including Mr. Colebank, selected approximately 75 heifers in Virginia for distribution to Tennessee youngsters. The agreement had been that the Tennessee G. B. A. would finance the purchase of the heifers and the Dairy Extension Personnel would assist with the selection and the sales.

Dr. Sam McFarland, owner of Robin Roost Farm, and longtime President of the State Association,

Tennessee Junior Group at the 1961 National Junior Show: Ross Elkins, Englewood; Anthony E. White, College Grove; Norma A. Womac, Riceville; Linda A. Nunley, Riceville, and Mickey Womac, Riceville.

personally financed the sales for several years. Beginning in 1949, through and including 1961, over 800 Guernsey heifers were placed in this program, with a few heifers being purchased locally. To date, while it has cost no one any money, many different people have contributed long hours to its success.

Just a bit about how it works. Heifers have been purchased, buying expenses, transportation of heifers, insurance for a year against death from any cause, and sale expenses have been added. Then the heifers are sold to Juniors on a cost basis at an informal auction, with no sale being final until all heifers are sold. If the total bid price is 10 per cent more than the total cost, each youngster deducts 10 per cent from the cost of his heifer. If the total bid price is less than the total cost, a percentage is added to the cost of each heifer.

Some of the advantages: A youngster has an opportunity to buy any heifer; no person or group of persons price the heifers for someone who has no part in the pricing; if a youngster does not get the heifer of his choice he has a chance at his second choice; no youngster gets a heifer he does not want.

This program would not have been possible except through the cooperation of Virginia Guernsey breeders, and, in 1961, New York breeders, who have made quality heifers available at reasonable prices. Over 200 heifers have been obtained from Bayville Farms, Inc., at Norfolk, Virginia.

Annually, the Tennessee G. B. A. selects Tennessee's outstanding Junior member. This selection is based on leadership, showing, production, breeding, judging, and accomplishments in both related and unrelated fields. John Housley, the 1961 winner, compiled an impressive record. He has shown the grand champion at District and State Shows, been a member of the State 4-H Dairy Judging Team, and owned two cows that finished 1000-lb. fat records before he completed his Junior Guernsey career.

Whatever success the Tennessee Junior Guernsey program has had, it is due to the cooperation and hard work of County Agents, Assistant County Agents, Vocational Agriculture Teachers, and members of the Tennessee Guernsey Breeders Association. From a Dairy Extension viewpoint, it has been a pleasant and rewarding experience.

Henslee Farms O. Clara, top of the 1961 Tennessee State Sale at $1,450, purchased by Mr. and Mrs. L. C. Langford, Old Hickory. In the background, Mr. Langford; Mrs. Count R. Boyd, III; John B. Merryman; Mrs. Langford; Count R. Boyd, III; Bob Basse; Fletcher Luck, and Mark Luck, Lafayette, consignor, at the halter.

Gayoso View Fame's Debby, Reserve All-American as a three-year-old in 1960 and as a four-year-old in 1961, owned by L. C. Langford, Hermitage View Farm, Old Hickory, Tenn.

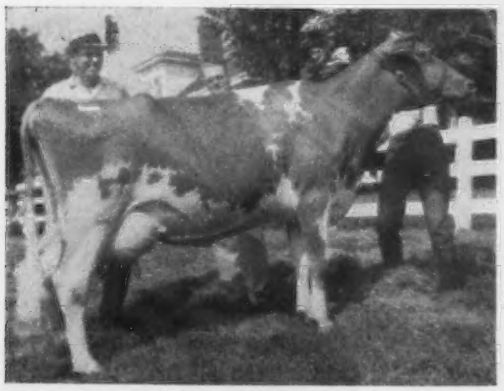

Robin Roost War Clarise, top of the 1961 Robin Roost Sale at $1,125. In the background, Bob Basse, representing L. C. Langford, Old Hickory, purchaser, and Dr. Sam B. McFarland, Lebanon, consignor.

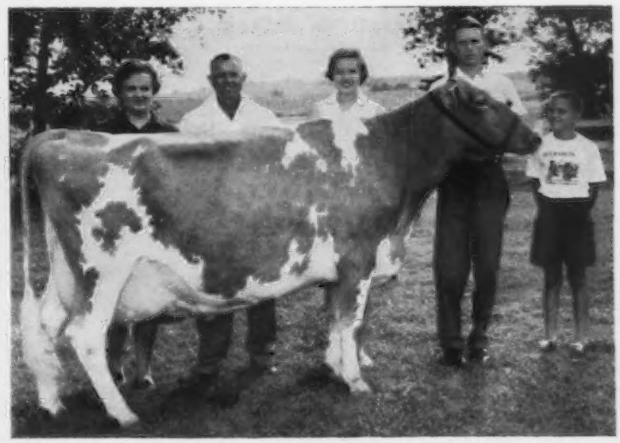

Housley's B. B. Bubbles, first two-year-old to produce over 1000 lbs. of fat on 2x, 15784—1018—Jr2—HIR—365—2x, with Mr. and Mrs. Lee Housley, Myra Lee, John, owner of "Bubbles," and Gale, Riceville, Tenn.

TEXAS GUERNSEY BREEDERS ASSOCIATION

OFFICERS:

W. LEE MOORE, Plano, Pres.
HARRY PETERSON, Austin, Vice-Pres.
C. W. BRANDES, Sealy, Secy-Treas.

DIRECTORS:

C. W. BRANDES, Sealy
A. L. DARNELL, Bryan
C. T. DOUGLAS, Plainview
MRS. M. E. GROVES, Cleburne
W. C. HARDMAN, Grand Prairie
C. S. LANKART, Waco
JACK LIVELY, Dallas
E. J. McCURDY, JR., Fort Worth
W. LEE MOORE, Plano
JESSE NELSON, Waxahachie
HARRY PETERSON, Austin
JOHN PORTER, Buda
F. F. SUMRALL, Algoa

MEMBERS

Brandes, C. W.
Sealy
Burket, Clifford
Vernon
Busse, A. F.
Kyle
Darnell, A. L.
Abilene
Douglas, C. T.
Plainview
Groves, Mrs. Melvine E.
Cleburne
Jones, O. L.
Bowie
Lankart, C. S.
Waco
Lavon Guernsey Farm
Plano
Lively & Son, J. T.
Dallas
McCurdy, Jr., E. J.
Fort Worth
McGrady, Wayne
Como
Meekma, A. M., Dairy Spec.
Agricultural Exp. Ser.
College Station
Missionary Society of Oblate Fathers of Texas, Houston 21
Pavlot, Bro. Wenceslaus
San Antonio 12
Peterson, Harry
Austin
Porter, John
Buda
Prosser, H. E.
Valley Mills
Teaff, C. K.
Ropesville
Sumrall, Fulton
Algoa
Watson, Paul
Longview

JUNIOR MEMBERS:

Bennett, Robert
Texarkana
Brandes, Carol Joy
Sealy
Brandes, Jr., C. W.
Sealy
Chapmann, Joe
Cleburne
Groves, Jan
Cleburne
Hart, Jessie
Cleburne
Nicklos, Larry
Cleburne
Oden, LeLon
Beckville
Powell, N. P.
Meridian
Schumann, W. L.
Schulenburg
Sparks, Weldon
Cleburne
Sullivan, Jane
Roanoke
Texas Technological College
Lubbock
Walters, Jimmie
Sealy
Watson, Ferris
Garland

Kamont Alma Pat, senior and grand champion female at the State Fair of Texas, owned by J. T. Lively and Son, Dallas, Tex. At the halter, Mrs. Jack Lively and Mrs. Jack Lively, Jr.

Guernsey breeders attending the 1961 Texas G. B. A. meeting at Lavon Farms. Standing, left, Secretary-Treasurer, C. W. Brandes; right, President W. Lee Moore.

◄ *Walker Farms Piper Wissy, Excellent, 16702 — 1009 — 5yrs — HIR — 365 —2x, first 1000-lb. cow south of the Mason and Dixon Line, owned by C. S. Lankart, Waco, Tex.*

Junior get of McDonald Farms Mister Andy, Honorable Mention All-American for 1961, owned by W. Lee Moore, Lavon Farms, Plano, Tex. This get placed first at the 1962 Houston Livestock Show.

► *Mary McDougald, Iola, Tex., and Lillie's Mary Sue are proud of their 1961 record. Mary won first in fitting and showmanship in the four counties of Madison, Brazos, Grimes and Harris, and "Mary Sue" was breed champion at Madison and Brazos County.*

L S U

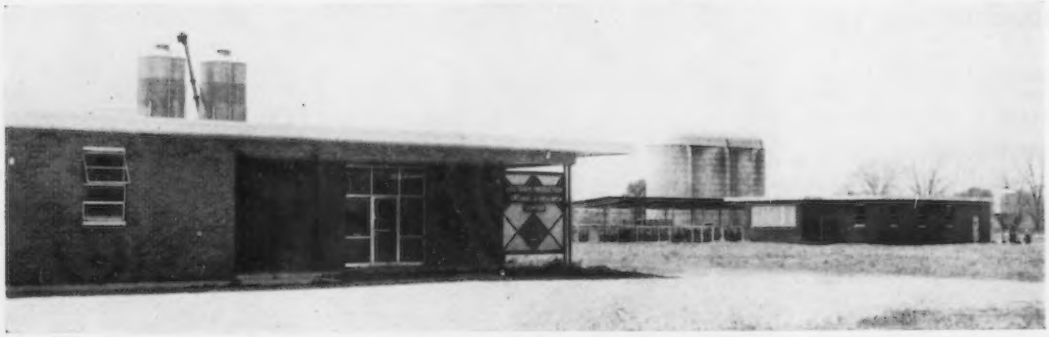

The DAIRY INDUSTRY, today's largest food industry, needs personnel with advanced training in the dairy fundamentals of BREEDING, GENETICS, PHYSIOLOGY, NUTRITION, BACTERIOLOGY, CHEMISTRY AND BUSINESS MANAGEMENT. These are necessary to continue to supply our ever expanding population with nature's most nearly perfect foods — milk and dairy products.

The Department of Dairy Science, Louisiana State University, has modern complete teaching and research facilities, including laboratories, farms, dairy herd, and milk plant plus a nationally recognized faculty qualified in all areas of the industry to give B. S., M. S., or Ph.D. degrees.

Department of Dairy Science

Louisiana State University and A. and M. College, Baton Rouge, Louisiana

— — HERD SIRES IN SERVICE AT GREEN BROS. GUERNSEY FARM — —

350 Registered Guernseys . . . 174 Milking Cows On DHIA Test

PRAIRIEVIEW'S H. NOBLE

Born February 13, 1953

Preliminary DHIA Proof, 7 records, 8645 lbs. milk, 437 lbs. fat, all 2-year-olds.

Sire: **Eagle Valley Daisy's Hassan**
Sire: McDonald Farms Hassan
Dam: Eagle Valley's Alert's Daisy (VG), 8 records include 15598—866—7yrs—365C—3x, 4 tested daughters.

Dam: **Eagle Valley A's Adelia** (VG)
13167—625—Jr2—365—3x
A daughter of McDonald Farms Hassan and a maternal sister to a former Class Leader, Eagle Valley Appollo's Rose, *12447—525—Sr2—305C—2x.

His Sire's Full Sister (E)

Eagle Valley Hassan's Daisy (E '56)
3 good records include:
13167—625—Jr2—365—3x

Two Home-Bred Herd Sires

LaGREEN GLEN HIGH

Born December 10, 1957

Sire: **McDonald Farms High Skyline**
A son of McDonald Farms Gentle, E 4 times, 3 PR sons include McDonald Farms Mister Tops, 10 daus., 28 rec. av. 10345—524—M.E.—305—2x, 4 tested daughters. Gentle is out of Douglaston Lady Augusta (E), ★ GOLD STAR DAM ★.

Dam: **Nancy's Nanna of Glen Flora**
5 records over 10,000 lbs. milk, 450 lbs. fat, on DHIA—2x, 11210—488—8DHIA—318—2x. **She is by Tarbell Radiant Bruce.**

LaGREEN BON TRANSFER

Born December 22, 1957

Sire: **Blakeford Transfer**
★ GOLD STAR SIRE ★
37 daus., 73 rec. av. 10848—548—M.E.—305—2x, 35 ci. av. 84.8%. Transfer is out of Blakeford Tranquil (E '47 '48), 5 good records include 15706—748—CC—3x, 4 PR sons, 4 tested daughters.

Dam: **Bon Air Molly**
5 records average over 9500 lbs. milk, 452 lbs. fat on DHIA—2x.

We also have in our herd
15 daughters by **BLAKEFORD TRANSFER**, 3 daughters by **FRITZLYN JEANETTE'S FLASH**, and we are breeding several to **NYALA ERMINE'S BONANZA, GOLDEN HARVEST KING COLE**, all 4 are GOLD STAR SIRES.
We are also breeding some to the noted sire of MILK, **HENSLEE FARMS V. FAME.**

PLAN TO VISIT OUR HERD

STOCK OCCASIONALLY FOR SALE

The farm is located on Hwy 165, three miles East of Bastrop.

John S. and Ed Green, Owners
Tel. 1446 (office)
1337 (office)

GREEN BROS. DAIRY, INC.
Route 1, Mer Rouge Road
BASTROP, LA.

LOUISIANA DAIRYMEN HAVE CHOICE OF TOP SIRES IN THE NATION

★

GOLDEN GRANGE P.
CORPORAL
Proved For
PRODUCTION And TYPE

	Milk	%	Fat
10 daus. av.	10415	5.3	548
10 dams av.	9761	5.0	490
INCREASE	+654	+.3	+58

10 classified average 85.5%
6 VG, 4 D

★

Golden Grange P. Corporal is out of a Very Good daughter of a **GOLD STAR SIRE,** he out of Lady Augusta, a **GOLD STAR DAM**

OTHER PROVED GUERNSEY BULLS AVAILABLE

IDEAL'S PEARL KING

Born August 29, 1950

20 daus., 36 rec. av. 9369—476—M.E.—305—2x. 3 cl. av. 84.3%. A son of **Fairlawn Actor's Rose King,** he by a GOLD STAR SIRE, and out of a former Class Leading daughter of Ideal's Beacon. **IDEAL** is a full brother to Ideal's S.R.K. Pearl, 13716—*841—Jr3HIR—365—2x, 15569—905—Sr4HIR—365—2x.

ROSEBUD FARM C. VERNON

Born August 18, 1953

10 daus., 10 rec. av. 11121—562—M.E.—305—2x. 12 cl. daus., 2 VG, 3 D, 4 A. A son of **Rosebud Farm Citation,** he out of Rosebud Farm Folly (E '52), 14799—627—7HIR—365—2x.
VERNON is out of **Boulder Bridge Virginia,** 11945—565—Jr2HIR—365—2x (E '52 '54) and he is full brother to Rosebud Farm C. Janice, Res. Jr. Ch., National, 1952.

YOUNG SIRES IN SAMPLING PROGRAM

FAIRLAWN PAMELA'S WARRIOR

Born February 3, 1958

On lease from Kleinpeter Farms Dairy, Inc., Baton Rouge, La.

Sire: **Fairlawn K. Warrior**
He by a GOLD STAR SIRE out of the Coquet family.

Dam: **Pine Hill Peerless Pamela** (VG)
*17432—*940—Jr4—365C—2x
(1st for fat, 3rd for milk)
19492—*1112—5yrs—365C—2x
(5th for fat)

I.C. ROSEWOOD ROYAL IRISHMAN

Born July 2, 1957

On lease from the Illinois Central R.R. Co.

Sire: **Foremost Quantity's Royal** ($11,000)
A GOLD STAR SIRE and sire of 4 GOLD STAR sons.

Dam: **Ideal's L.D.'s Shirly**
13270—671—12HIR—305—2x
2 daughters, one a full sister to IRISHMAN, Rosewood Royal Shirly (VG), 13494—619—Sr4HIR—305—2x.

OLD HOMESTEAD IMPRINT

Born September 27, 1956

Sire: **McDonald Farms Pre Leader**
A son of the 4 times Excellent Fleda, she out of Snow Queen.

Dam: **Hoffman Farms Dolly**
(VG 3 times)
11991—558—5HIR—305—2x
2 daughters, 1 E, 1 VG.

Son of an AB Proved Sire, out of a daughter of an AB Proved Sire.

These 3 Extra Fee Sires Are Also Available Through LABC, Inc.

NYALA ERMINE'S BONANZA

★ GOLD STAR SIRE ★

The Ermine Family — she a GOLD STAR DAM.
Semen obtained from Iowa Breeders Co-op.

GOLDEN HARVEST KING COLE

★ GOLD STAR SIRE ★

Semen obtained from S.P.A.B.C.

HENSLEE FARMS V. FAME

Noted for good production and high type **(the Virtue Family).**
Semen obtained from Curtiss Breeding Service.

FROZEN SEMEN AVAILABLE FROM ALL OF OUR SIRES

WRITE FOR EXTENDED PEDIGREES AND SERVICE INFORMATION

LSU Dairy Improvement Center
Department of Dairy Science
Baton Rouge, Louisiana

Louisiana Artificial Breeding Coop., Inc.
Box 8907, LSU
Baton Rouge, Louisiana

BYE THE WAYE FARM

65 Head of Guernseys Headed By

— — — Top Herd Sires — — —

McDONALD FARMS JOLLY CEDRIC

Born May 13, 1959

Sire: **McDonald Farms High Neptune**
Sire of show ring winners and All-Americans.
Dam: **McDonald Farms Miss Zenia**
9148—510—Jr2HIR—305—2x
9316—523—Jr3HIR—305—2x
11716—708—Jr4HIR—305—2x
Sire: McDonald Farms Premier
★ GOLD STAR SIRE ★
Dam: Eagle Valley Hassan Ruby
D 4 times, VG '54 '56 '59 '61
7 good records include:
14782—773—9yrs—305C—2x
3 PR sons, 5 tested daughters

FULLER FARMS GOLDEN SINBAD

Born January 25, 1956

He is by a full brother to McDonald Farms D. Monogirl, E 5 times, 7 good records include 16376—894—5yrs—365—3x, 13445—725—9yrs—365—2x. He is out of a daughter of McDonald Farms S. Leader, a sire that combines the blood of 2 GOLD STAR DAMS, Green Meadow Melba and Douglaston Lady Augusta.

BYE THE WAYE ROSIE'S CAVALIER

Born January 25, 1956

A son of **Fritzlyn Jeanette's Flash,** ★ GOLD STAR SIRE, 30 daus., 49 rec. av. 12519—636—M.E.—305—2x, 30 cl. av. 86.6%, and out of a daughter of Mulhocaway Butterfat Evangeline, he by Yellow Creek Meadow King out of a daughter of Hilltop Butterfat.

PLAN TO VISIT OUR HERD

The farm is located 3 miles west of Ville Platte, just off U.S. 167.

Telephone Farm 363-3971 — Home 363-4239

W. R. Vallot
Stephen V. Vallot
J. M. Bourgeois

BYE THE WAYE FARM
Box 452
Ville Platte, Louisiana

A FOUNDATION SIRE . . .

↓ 20 DAUGHTERS IN OUR HERD

WILGORLAN FARMS RAVEN

Born March 7, 1956

Sire: **Gardenville Coronation King** ($45,000)
(The Charlotte Family)
Dam: **Wilgorlan Farms Lorraine** (VG '53 '55)
11946—608—Jr2—365—3x
11566—511—7HIR—305—2x
Next Dam: Lynbrook Fame's Perfection (VG '49 '50)
14775—758—6yrs—365—3x
12014—622—12HIR—365—2x
2 PR sons include Wilgorlan Farms Cherub, 30 daus., 47 rec. av. 9834—531—M.E.—305—2x; Wilgorlan Fame's Perfection ($3,000), 3 tested daughters, 2 classified, both VG.

A Junior Sire . . .

Son Of A ★ GOLD STAR SIRE ★

GLEN ELLA FLASH'S CHAMPION

Born April 18, 1960

A son of **Fritzlyn Jeanette's Flash** ★ GOLD STAR SIRE 8 Excellent daughters, 28 cl. av. 85.69%. Only 10 bulls in the history of the breed have sired 8 or more Excellents. **Flash's Champion** is out of a daughter of Gayoso King's Famous, he out of a daughter of Victor's Nan of Norman's Kill (VG), 16548—947—A—3x, she by a son of Green Meadow Levity.

We also have 20 bred to Nyala Ermine's Bonanza, and Golden Harvest King Cole has been in service — both are ★ GOLD STAR SIRES ★.

PLAN TO VISIT OUR HERD

The farm is located 3 miles Northwest of Kentwood on State Hwy. 1054.

THE HOME OF OVER 100 REGISTERED GUERNSEYS

W. C. Sanders
Tel. 7416

GLEN ELLA FARM
Route 1, Box 11, Kentwood, Louisiana

Green Pastures Guernseys Are Being Built On The Blood Of These 5 Great Sires

FRITZLYN JEANETTE'S FLASH ★ ★
YELLOW CREEK JEWEL SUPREME } GOLD STAR SIRES
GOLDEN HARVEST KING COLE
NYALA ERMINE'S BONANZA ★ ★

BRADFORD'S EDITH PAT, 19 daus., 34 rec. av. 10784—610—M.E.—305—2x

A Top Cow Family . . .
FAIRLAWN HOTCHA, dam of 2 sons, 5 daughters. She is an own daughter of the noted show cow, Afton's Golden Marie (E 6 times), 15661—819—7yrs—365—3x, 5 summarized sons, 5 tested daughters.

The farm is located 25 miles north of Baton Rouge, La., on Hwy 61. PLAN TO VISIT OUR HERD.

T. C. McKowen, Jr.
Telephone: Zachary OL 4-2329

GREEN PASTURES PLANTATION
Route 2, Jackson, La.

Twin Palm Farm Is Using Top Miss. ABC Bulls

1 . . . McDONALD FARMS JOLLY BERT

Born June 9, 1958

A son of McDonald Farms High Neptune, out of Elmcrest Prophet's Pauline (E 5 times), *12870—*660—Sr2—305C—2x. He is a ¾ brother to McDonald Farms Jolly Aurora (E '61) and McDonald Farms Jolly Tony, 23 daus., 37 rec. av. 10850—534—M.E.—305—2x, 16 cl. av. 85.7%. A maternal sister is also Excellent.

2 . . . QUAIL ROOST MAJESTY RANGER

Born May 27, 1953

10 daus., 16 rec. av. 9271—4.7%—432—M.E.—305—2x, 8 daughters in milk including Twin Palm Ranger Jan, 10030—509—Jr3—DHIR (pending).
Sire: **Holliknoll Maxim Noble Majesty**
Dam: **Quail Roost Royann** (VG)
15854—786—5yrs—365—3x
1 son, 6 tested daughters

3 . . . CASTLE BROOK FORTUNE'S ACTOR

Born September 26, 1958

Sire: **Fairlawn K. Fortune**
30 daus., 40 rec. av. 11157—4.6%—518—M.E.—305—2x, 24 cl. av. 82.9%.
★ By a GOLD STAR SIRE out of a 5 times Excellent
★ daughter of a GOLD STAR SIRE.
Dam: **Ideal's Melanie**
19254—1035—6yrs—365—3x

Our Herd Is Strong In The Blood of These Sires and Backed By Proved Cow Families — Cows Like ADRIA

Bay Meadow Colonel's Adria
11590—460—9yrsDHIR (pending)
5 milking daughters in our herd
3 milking granddaughters in our herd.
2 milking great granddaughters in our herd.

HERD ON DHIR—DHIA Test

Visit the beautiful Mississippi Gulf Coast and come see our herd.

TWIN PALM FARM

11 miles N.W. of Gulfport on John Clark Road (4 miles West of US Hwy 49)
Max L. Miller — Tel. 832-2930, Route 2, **Gulfport, Miss.**

Plan To Visit These Herds

Arkansas ..... page 1
Louisiana ..... pages 9 — 11, 56, II, III, IV Covers
Mississippi ..... pages 11 — 22
Tennessee ..... pages 22 — 42
Texas ..... pages 42 — 47
Oklahoma ..... pages 48 — 55

HERD SIRES IN SERVICE AT MOORELAWN

MOORELAWN DEBBIE'S BUGLER
Born October 16, 1954

Sire: **Meadow Lodge King's Bugler**
A son of Langwater King of the Meads and out of Meadow Lodge Rex's Flute, 11921—618—A—305—3x, 2 summarized sons, 1 tested daughter, full sister to King's Bugler, Meadow Lodge Queen R. Flute (VG '47), 14833—757—5yrs—365—3x.

Dam: **Shawnee Springs Debbie** (VG '57)
She is a full sister to Shawnee Springs Mistress, 11501—536—Jr3—365—3x, she by Langwater Pericles, out of Shawnee Springs La Rhen, 12480—693—Sr4—365—3x.

McDONALD FARMS MISTER ZANO
Born May 3, 1956

Sire: **McDonald Farms Premier**
★ GOLD STAR SIRE ★
A son of McDonald Farms S. Marguerite, ★★ double GOLD STAR DAM in Canada, E 4 times, 5 daughters, 6 sons, 2 are GOLD STAR.

Dam: **McDonald Farms King's Kameo (VG)**
13416—657—Sr3—365C—3x
10519—523—6yrs—365—2x

Next Dam: Elmdale Lilian (E at 10yrs)
15287—616—A—3x
8 tested daughters.

Two Promising Young Sires . . . SONS OF HENSLEE FARMS V. FAME (THE VIRTUE FAMILY), 15 daus., 22 rec. av. 12990—4.1%—531—M.E.—305—2x, 22 cl. av. 85.5%. **3 Fame daughters took 2 firsts and a second in the Best Udder classes at the National.**

MOORELAWN LUCKY FAME
Born November 19, 1961

Dam: **Station Camp Lucky Luella** (VG)
9710—490—6DHIR—305—2x

MOORELAWN FAME PRIDE
Born November 20, 1961

Dam: **Moorelawn Chloe Pride**
7980—400—4yrs—DHIA—305—2x

We are also breeding several top females artificially to **Burger's Place Billy,** 25 daus., 32 rec. av. 13077—4.5%—591—M.E.—305—2x, 31 cl. av. 86%; **Elk Meadow Nola's Monarch,** 23 daughters show an increase of +1733 lbs. milk, +102 lbs. fat over their dams and he has an American Breeders Index on 23 pairs of 12539 lbs. milk, 4.93%, 618 lbs. fat.

PLAN TO VISIT OUR HERD — YOU ARE ALWAYS WELCOME

WE USUALLY HAVE SOME GOOD STOCK FOR SALE.

The farm is located 10 miles East of Coldwater, State Hwy. 306.

Albert H. Moore
Tel. Independence 5056

MOORELAWN FARMS
Route 2, Box 87, Coldwater, Miss.

SUNNY LAND GUERNSEYS ARE BACKED BY CONTINUOUS TESTING, RIGID CULLING AND PROVED INHERITANCE

We Are Breeding Many Of Our Tops To Henslee Farms V. Fame And To The GOLD STAR SIRE — Mulhocaway Beauty Butterfat

1961 DHIR Average — 47 Records Average 9672 Lbs. Milk, 4.7%, 452 Lbs. Fat, M.E.—305—2x

Our February DHIA monthly report showed 63.3 cows that averaged 9431 lbs. milk, 471 lbs. fat on 2x. These records are made on 100% home-grown feeds.

2 Young Sires That Are Being Used at Sunny Land

★ BOTH SONS OF GOLD STAR SIRES ★

MAGNOLIA FLASH CORINTHIAN
Born May 24, 1959

Sire: **Fritzlyn Jeanette's Flash**
★ GOLD STAR SIRE ★
30 daus., 49 rec. av. 12519—636—M.E.—305—2x, 30 cl. av. 86.6%.

Dam: **Magnolia Corinthian Betty**
Very Good 4 times
5 records include:
8726—465—Jr3HIR—305—2x
9468—496—Sr4HIR—305—2x
8927—441—5HIR—305—2x
1 tested daughter
Magnolia Westhope Bernice (VG '61)
8939—458—Sr3HIR—305—2x

We have in our herd, several daughters by LAUXMONT CHARLEMAGNE, he by Fairlawn K. Lauxmonter, out of Leo Del Caesar's Martha, 15420—769—Sr4—365C—3x, she also dam of Lauxmont Maxim Brocade, 15367—778—Sr4—365C—3x.

We also have several cows in the herd that are rich in the blood of Flying Horse Royal Piper and our herd is strong in the blood of proved cow families.

SUNNY LAND BUTTERFAT BOMBER
Born November 20, 1959

Sire: **Mulhocaway Beauty Butterfat**
★ GOLD STAR SIRE ★
His Sire's Dam

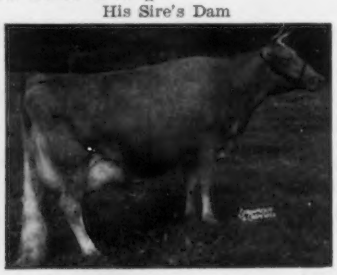

Mulhocaway Butterfat Arum
(VG 4 times)
4 records include 15367—805—7yrs—365C—3x. 3 tested daughters, 2 GOLD STAR sons.
Dam: **Ogledale Piper Bonnie**, 6 records include: 9944—474—5HIR—305—2x, 10269—459—6HIR—305—2x, 1 tested daughter, Sunny Land Piper Bonita, 11250—609—6DHIR—305—2x.

PLAN TO VISIT OUR HERD — YOU ARE ALWAYS WELCOME

The farm is located 8 miles North of Starkville.

Jack Barnett
Telephone 1207-W3

SUNNY LAND FARMS
Route 3, Starkville, Miss.

W. H. AUSTIN, SR.

W. H. AUSTIN, JR., EX 1-2793

AUSTIN FARMS & DAIRIES

MEMPHIS PHONE EX 1-1162

LAKE CORMORANT, MISSISSIPPI

Two Herd Sires — One By The GOLD STAR Bonanza — Both From The Val Dorane Family, She By Foremost Royal Valor 11th

Q. O. DORANE'S COMMANDER

Born June 27, 1959

Sire: **LushAcres Boswell's Notable.** Dam: **Q.O. Val Dorane** (VG 3 times) 6 records include 11107—508—5yrs—305C—2x, 5 tested daughters include Hildagarde — she dam of MONARCH (opposite).

His Sire's Dam: **LushAcres Hermes' Norah** ($2,100). VG '59—Excellent '58. 15548—817—Sr3—360—3x. 13017—683—6yrs—305—2x. She is a maternal sister to **LushAcres Valor's Bridie** ($4,000), top of the Pre-Eminent Sale, 1961.

Q. O. HILDAGARDE'S MONARCH

Born July 20, 1959

Sire: **Nyala Ermine's Bonanza,** ★ GOLD STAR SIRE ★. 38 daus., 97 rec. av. 11483—569—M.E.—305—2x, 42 cl. av. 85.9%.

His Sire's Dam: **Fairlawn Peerless Ermine** (VG 3 times). ★ GOLD STAR DAM ★. 5 good records include: 16892—838—10yrs—365—2x. 6 summarized sons, 2 are GOLD STAR. 5 tested daughters, 1 E, 3 VG.

Dam: **Q.O. Noble's Hildagarde,** 10214—466—Sr4HIR—305—2x. She by Curtiss Candy Noble Curtiss out of Val Dorane (dam of COMMANDER — opposite).

We are breeding many of our top cows to Henslee Farms V. Fame and to top ABS Sires.

The farm is located 3 miles East of Walls, Miss., and 15 miles South of Memphis on Miss. 301.

HERD SIRES AT DA-BELLE

A High Neptune From The EXCELLENT Pretty Spot Family

McDONALD FARMS JOLLY SHEIK

Born September 16, 1952

Sire: **McDonald Farms High Neptune.** Sire of the All-American Jr. Get for the 3rd time. His Sr. Get has also been All-American 4 times. A son was All-American 2-Year-Old Bull and his first 2 daughters were All-American and Reserve All-American Heifer Calves. He also sired the All-American Jr. Yr. Heifer.

His Dam

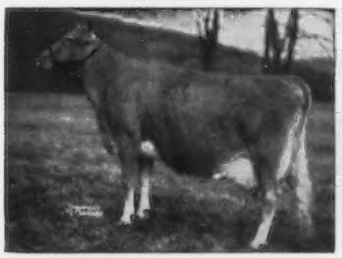

St. Albans Grandee Pretty Spot (E '51)
13526—790—8yrs—365C—3x
A full sister to Sheik, McDonald Farms Jolly Troth (VG). Next Dam: St. Albans Actor's Pretty Spot (E). 17019—842—DD—365C—3x. 5 sons, 5 daughters, all over 750 lbs. fat and include St. Albans Monarch Pretty Spot (VG). *21324—*1086—Sr4—365—3x.

A V. FAME Son Out Of A Daughter Of A 3 TIMES EXCELLENT

GAYOSO VIEW FAME SHERIFF

Born October 12, 1959

Sire: **Henslee Farms V. Fame,** 15 daus., 22 rec. av. 12960—4.1%—531—M.E.—305—2x, 22 cl. av. 85.5%. Sire of 3 of the 8 cows nominated for Best Udder classes at the National and sire of 2 first and a second Best Uddered Cow at the National, a feat never before equalled.

His Sire's Dam

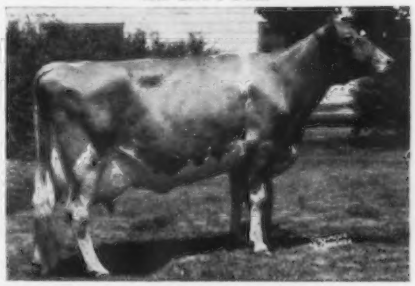

Western Glow Fame's Virtue (E 3 times)
*15190—635—Jr2—365—2x, 15370—763—Sr4—365C—2x, 14427—712—5yrs—304—2x. Sold in 1959 for $10,000. A son sold in the 1961 Guernsey Sale for $8,100, 3rd high selling animal at public auction. **The Virtue family.**
Dam: **Flinco Sheriff's Fleda** (VG '61). 12874—652—Sr3HIR—305—2x. 12730—627—Sr4DHIR—305—2x.
Next Dam: Maxim's Hopeful Hawaiian Flash (E 3 times), 9448—522—10yrs—870 T.M.

We are also breeding **V. FAME,** sire of **Sheriff** (above) to several top cows.

PLAN TO VISIT OUR HERD . . . YOU ARE ALWAYS WELCOME.

From Memphis take Hwy 78 southeast to Capleville, then south on Pleasant Hill Road 5 miles to farm

Mrs. David B. Bridgforth
Telephone MElrose 7-3713

DA-BELLE FARM
Nesbit, Miss.

OUR GRAND CHAMPION — HONORABLE MENTION ALL-AMERICAN BULL

A Son Of V. Fame — The Virtue Family

Himself

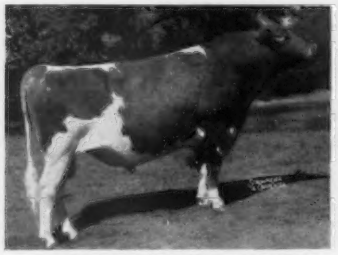

GAYOSO VIEW'S FAME'S STAR
Born November 3, 1958
First 2-year-old, Sr. & Gr. Ch., Tenn., Res. Sr. & Gr. Ch., Mid-South Fair, 1961. Honorable Mention All-American 2-Year-Old, 1961.

His Sire's Dam

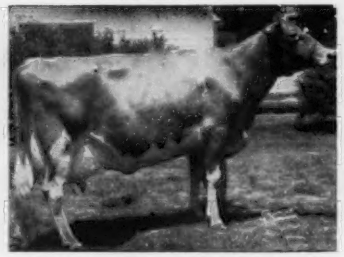

Western Glow Fame's Virtue
(E 3 times)
*15190—635—Jr2—365—2x
15370—763—Sr4—365C—2x
14427—712—5yrs—304—2x
Sold for $10,000 in 1959. A daughter sold for $3,000 in 1959. A son sold for $8,100 in 1961.

His Dam

Nejasco Meteor Laxie (VG)
11592—543—Jr2—365C—3x
11770—506—Sr3—305—3x
12383—480—5HIR—365—2x
Jr. Ch., SE.W., 1961

FAME'S STAR is by **Henslee Farms V. Fame,** one of the top sires of the breed for MILK and a sire of good udders as evidenced at the 1961 National. 15 daus., 22 rec. av. 12990—4.1%—531—M.E.—305—2x, 22 cl. av. 85.5%. 3 of the 8 cows selected for the Best Udders at the National were by FAME and they won 2 firsts and a second in the Udder Classes of the National.

A Foremost-Bred Bull . . . The Country Flower—Faithful Families

FOREMOST FOOTPRINT'S DESIGNER — Born March 4, 1957

His Dam

Foremost J.C.'s Designee
VG '57—Excellent '59 '61
9668—450—Jr2HIR—331—2x
11825—546—Jr3HIR—365—2x
15344—692—Jr4HIR—365—2x
14588—698—5HIR—365—2x

His Dam's Dam

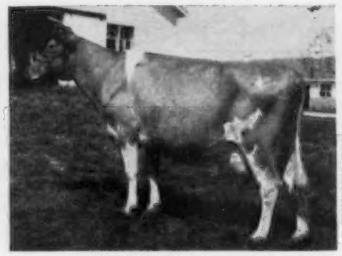

Strongheart's Design (VG '55)
13985—724—7yrs—365C—3x
5 tested daughters include Foremost J.C.'s Design (VG '55 '57), 14202—689—Jr3—365C—3x, she a full sister to Designee (opposite).

His Sire's Dam

Langwater Country Blossom
15080—729—AA—365C—3x
5 tested daughters, one Excellent, Foremost Quaint Lady (E '48), 17049—733—7yrs—365—3x.

Also In Service . . . TURMAN KING'S LOW BOY — Born July 26, 1951

Sire: **Turman's King Actor,** he by Dougherty's King Actor out of Playhaven's Y. Star, 13178—597—Jr2—365—3x, 4 tested daughters.

Dam: **Alfacrest's A.C. Rosalie, 16571—831—5yrs—365C—2x.** A daughter of Ridglydale's Alert Challenger.

A Home-Bred Junior Sire . . . SUMMERSET FOREMOST VALOR — Born February 2, 1961

He is by **Foremost Footprint's Designer** (above) out of a daughter of Hominy Hill Hercules.

PLAN TO VISIT OUR HERD . . . STOCK FOR SALE

WRITE US YOUR NEEDS

The farm is 10 miles South of Memphis, Hwy. 78, Southeast from Memphis to Capleville, then South on Pleasant Hill Road, 3 miles to the farm.

Wayne Summers, Tel. Me 7-2631
Bill Summers, Tel. Me 7-2662
Farm — Tel. Me 7-5290

GOLDEN GUERNSEY

SUMMERSET FARMS
Nesbit, Miss.

MASTERFUL AND GENERAL BROWN DAUGHTERS ARE THE NUCLEUS OF OUR FOUNDATION HERD

HENSLEE FARMS D. MASTERFUL
Born December 22, 1952

Sire: **McDonald Farms Distinctor**
Dam: **Caumsett Indian Dorothy** (VG), 13274—736—Jr2—365C—3x, 10350—493—Jr4—305C—2x. A daughter of McDonald Farms Predictor.

IN OUR HERD . . . 25 D. MASTERFUL DAUGHTERS
A Paternal Sister to D. Masterful

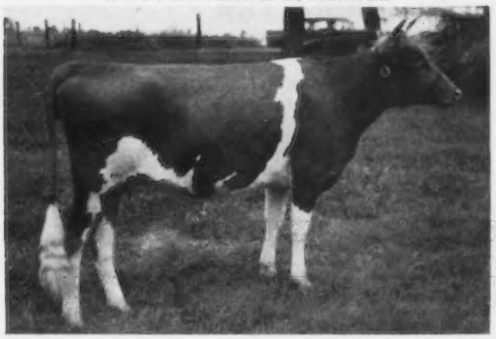

Wright Farm's D. Maggie, Born January 31, 1955. Purchased November 12, 1956 by Barry W. Bridgforth. **1st Heifer Calf, Miss. State Fair, 1955, 1st Jr. Yr., National Junior Show, 1956.** Sire: McDonald Farms Distinctor. Dam: Kramer Farms Donna, 12845—627—Jr2—365—953 T.M., 14774—726—Jr3—365C—3x. Next Dam: Kramer's Foremost, 5 records include 13570—594—Jr4—305C—2x, 13905—678—6yrs—365C—2x, 3 tested daughters, one a former Class Leader.

D. Maggie and D. Masterful are paternal sister and paternal brother to Henslee Farms D. Noble, All-American 2-Year-Old, 1955, Res. All-American Aged Bull, 1956, 1957, All-American Aged Bull, 1960, 1961.

We have a son of **D. Maggie** by **Henslee Farms V. Fame — PLEASANT HILL'S FAME'S McGOO**
Born March 4, 1961

BAYVILLE GENERAL BROWN
Born January 21, 1953

Sire: **Bournedale General Mars**
Dam: **Clear Springs' Majesty's Helen** (VG), 13344—634—Sr3—365—3x, 10008—453—9HIR—365—2x. The Inez family — she dam of 5 full sisters.

IN OUR HERD . . . 20 GENERAL BROWN DAUGHTERS

ALSO IN OUR HERD . . . Several Fine Looking Daughters By **GAYOSO VIEW FAME'S DUDLEY,** he by V. Fame and out of Lansdowne Betty Rose (VG), 6 records include 11824—552—Jr3HIR—918 T.M.

More V. Fame Blood — NOW IN HEAVY SERVICE — This Full Brother To Gayoso View Fame's Star, Honorable Mention All-American 2-Year-Old, 1961, owned by Summer Bros. (see page 14 of this Directory).

Himself

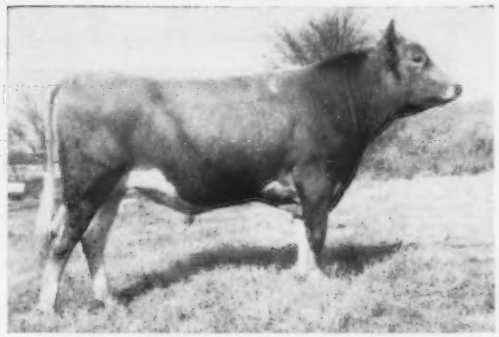

GAYOSO VIEW FAME'S DAVE
Born March 14, 1960

Sire: **Henslee Farms V. Fame.** Dam: **Nejasco Meteor Laxie** (VG '53 '55), 1st Sr. Calf, Jr. Ch., SE.W., 1951; 1st 2-Year-Old, SE.W. 1953. 11592—543—Jr2—365C—3x, 11770—506—Sr3—305—3x.

PLAN TO VISIT OUR HERD — STOCK OCCASIONALLY FOR SALE — Visitors Always Welcome
Take Hwy 78 Southeast from Memphis to Capleville, then South on Pleasant Hill Road 7½ miles to farm.

Dudley B. Bridgforth
Telephone MElrose 7-3592

PLEASANT HILL GUERNSEY FARM
Nesbit, Miss.

A FOUNDATION SIRE . . .

Combines the Langwater Forward — Langwater Chum Cross . . .

THOMPSON'S FORWARD-CHUM — Born August 5, 1958

Sire: **Welcome In Forward Emery,** a son of Langwater Forward out of a daughter of Langwater Chum.
Dam: **Whittier Homestead's Dora,** 6 records include 11213—477—7HIR—365C—2x, 4 tested daughters. She is by a son of Langwater Chum.

This Bull Has Had A Marked Influence On Our Herd . . . His Daughters Are The Right Kind.

— — — OUR PRESENT HERD SIRES — — —

WOODACRES VALOROUS LEADER

Born July 15, 1954

Sire: **Fairlawn Actor's Leader**
★ GOLD STAR SIRE ★
A son of a Gold Star Sire out of Fairlawn K. Gay Levity (E '50 '55), 17244—845—7yrs—365—3x (the Levity family).

His Dam

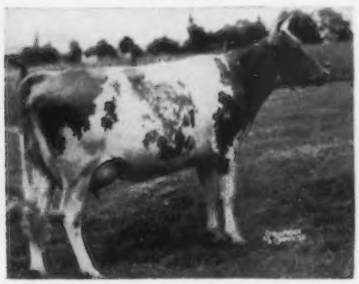

Woodacres Steadfast Vivian (E '50)
*15792—*756—Jr4—305C—3x
16254—817—5yrs—365C—3x
1 PR son, 2 tested daughters, both VG, Woodacres Royal Milkmaid, 21088—1089—8yrs—365—3x.

HOMINY HILL BRILLIANT

Born February 26, 1957

Sire: **Hominy Hill Coronation Prince**
30 daus., 58 rec. av. 10106—528—M.E.—305—2x, 21 cl. av. 83%.

Dam: **Flying Horse General's Betsy** (VG)
13193—*705—Jr2—305C—3x
17094—944—Sr3—365—3x
16318—885—Sr4—365—2x

Next Dam: Flying Horse Master's Betty
1st Produce of Dam, E.S.E., 1950, Topsfield, 1951. 16914—827—Sr4—365C—3x, 9 tested daughters. She traces direct to Hilltop Butterfat.

140 Head of Guernseys
Herd On DHIA Test
PLAN TO VISIT OUR HERD
YOU ARE ALWAYS WELCOME

The farm is located 3 miles east of Senatobia on State Hwy 4, ½ mile South.

Robert P. Thompson
Tel. 562-8362

GREEN VALLEY FARM
Route 1, Box 339, Senatobia, Mississippi

By Demand — THE NATION'S

NUMBER ONE CHOICE FOR - - -

INCREASED PRODUCTION IMPROVED TYPE GREATER SALES VALUE

Henslee Farms V. Fame

Prize winning Senior Get of Sire
First Senior Get, Tenn. & Mid-South, fourth at National, 1961.

UDDERS That Wear — Wear — Wear — Wear — Right Kind Too!

Udder of GAYOSO VIEW'S FAME'S LADY

Udder of GAYOSO VIEW FAME'S ANGELA

Udder of GAYOSO VIEW FAME'S VALORIE

Udder of GAYOSO VIEW'S FAME'S ANN

Udder of GAYOSO VIEW FAME'S RAMELLE

Udder of GAYOSO VIEW FAME'S DEBBY

GAYOSO VIEW FARM — Horn Lake, Mississippi

Address correspondence to J. E. Bowden, Box 3866, Memphis, Tenn.

JESSIE G. and J. E. BOWDEN, Owners
E. H. Jones, Hi-Hill Farm, Coldwater, Miss.

Leroy Massey, Herdsman

The Nation's Leading Sires Make Curtiss Their Home

A 20,000 Lb. Milk Dtr.

"The Golden Milk Bull"

HENSLEE FARMS V. FAME
15 dtrs. 22 rec. av. 12990M 4.1% 531F
22 cl. dtrs. av. 85.5%

A twice Res. All-American Dtr.

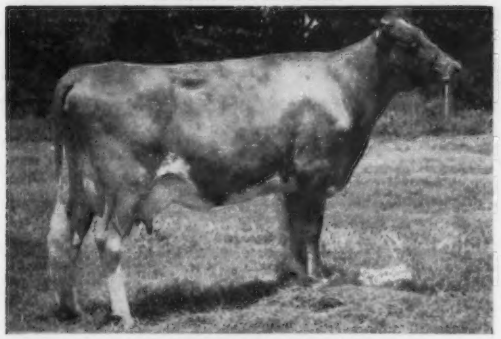

GAYOSO VIEW'S FAME'S ESSIE (E)
*15300—604—Sr2DHIR—305—2x
Class Leader 3rd place in Milk
*20040—812—Jr4DHIR—305—2x
Class Leader 3rd place in Milk

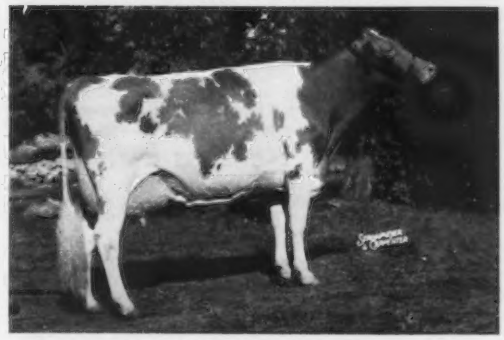

GAYOSO VIEW FAME'S DEBBY (E)
First 4-year-old, Sr. & Gr. Ch., Mid-South & Tenn., 1961
Res. A.A. 4-year-old, 1961.

His ¾ Bro.

GAYOSO VIEW TOP COMMAND
¾ bro. to the "Golden Milk" Bull. Purchased by Curtiss in the Guernsey Sale of 1960. His 26 nearest dams av: 13,749 lbs. of 5.1% Milk, actual. Sire: HENSLEE FARMS GALAHADS VIRGEL, AGCC summary: 13 dtrs. 16 rec. av: 10,448M 512F Dam: WESTERN GLOW FAME'S VIRTUE (E). Several records from 14,427 lbs. of 4.9% Milk to 15,370 lbs.

OUR ONLY LUXURY . . . A QUALITY PRODUCT

CURTiSS BREEDING SERVICE CURTISS FARM CARY, ILLINOIS

CURTiSS
BREEDING SERVICE, INC.

CURTiSS FARM - CARY, ILLINOIS • Otto Schnering, Founder • Phone MErcury 9-2041

Two Proved Sires In Service At Walker Farms

One A High Neptune Out Of The 5 Times Excellent Former Class Leading Pauline

The Other By A Son Of An Excellent Cow Out Of A 5 Times Excellent Daughter Of The GOLD STAR Pansy's Patsy

McDONALD FARMS JOLLY TONY — Born July 9, 1953

When last summarized, 23 daus., 37 rec. av. 10850 M, 4.9%, 534 F, M.E.—305—2x, 16 cl. av. 85.7%.

Sire: **McDonald Farms High Neptune,** a son of McDonald Farm Kings Jolly Lady ($12,500), VG 3 times, E 4 times, 3 records include 15575—869—7yrs—365—3x.

His Dam (E)

Elmcrest Prophet's Pauline (E 5 times)
7 records include *12870—660—Sr2—305C—2x, former Class Leader. Purchased by McDonald Farms in Western Guernsey Classic, 1951 at $3,200.

A Jolly Tony Daughter

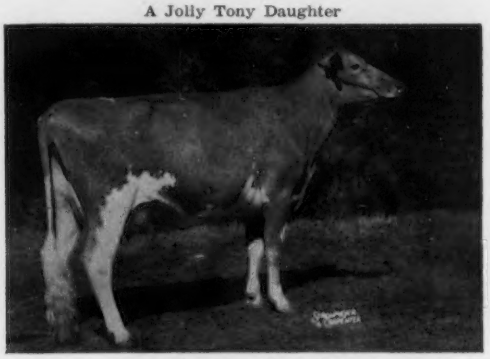

Dot-Mar Tony Grace (VG)
9909—511—Jr2HIR—365—2x
1st 3-year-old, Sr. & Gr. Ch., Ill., 1959, 1st, National Futurity, 1959. Res. All-American 3-Year-Old, 1959.

A Tony Granddaugther . . . Amber Acres K. Hopegil, 1st Sr. Yr. & Jr. Ch., National, 1961, All-American Senior Yearling, 1961, is by a son of McDonald Farms Jolly Tony.

CURTISS CANDY SIR CURTISS — Born April 17, 1954

(GOLD STAR INHERITANCE)

Sire: **Curtiss Candy Loyal Curtiss,** a son of Curtiss Candy Levity Heir and out of McDonald Farms Gov Innocence, VG twice, Excellent twice, sold for $7,500, 3 records include 16826—724—5yrs—365—3x.

His Dam (E)

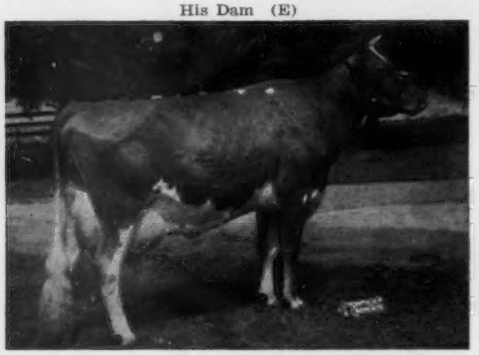

Patsy Jean of Meadow Lane (E 5 times)
Sold for $3,200, 8 good records include 18535—894—5yrs—365C—3x, 16987—851—6yrs—365—3x, 17350—883—10yrs—365—3x, 4 PR sons, 3 tested daughters. She is a full sister to Patsy Jane of Meadow Lane (VG 3 times, E '47), 4 records include *16359—*847—Jr4HIR—365—3x, former Class Leader.

His Dam's Dam (E)

Pansy's Patsy of Meadow Lane
E 3 times
★ GOLD STAR DAM ★
4 records include 13731—*751—Jr4—HIR—361—2x, former Class Leader, 3 PR sons, 5 tested daughters. Her 3 progeny that qualify her for GOLD STAR have 15 records that average 11988 lbs. milk, 595 lbs. fat, 305—2x, type score 87.7%.

Both of these sires carry some of the inheritance found in the pedigree of Burger's Place Billy ★ GOLD STAR SIRE ★. Both Billy and JOLLY TONY are out of Excellent daughters of Elmcrest Grey Pauline. Both Billy and SIR CURTISS are by sons of Curtiss Candy Levity Heir.

STOCK FOR SALE . . . VISITORS ALWAYS WELCOME

Telephone L. J. Lane 686-7763 Jimmy Walker 686-7122 Office 686-7221

WALKER FARMS

In the heart of the Mississippi Delta two miles
STONEVILLE

BREEDERS' REGISTERED GUERNSEYS

Northwest Junction U.S. Highways 61 and 82
MISSISSIPPI

Three Home-Bred Sires In Service At Walker Farms

Two Are Full Brothers By Hanes' Robert Dicks Out Of The Excellent Piper Zinnia

The Other Is Also By Hanes' Robert Dicks Out Of The Excellent Primer's Sabia

WALKER FARMS ZIPPER . . . Born October 31, 1958
WALKER FARMS ZEUS . . . Born November 4, 1959 } FULL BROTHERS

Sire: **Hanes' Robert Dicks,** a son of McDonald Farms Hanes out of King's Marvelous (see below). **WE HAVE OVER 100 DAUGHTERS BY HANES' ROBERT DICKS IN OUR HERD.**

Dam of Both Zipper and Zeus

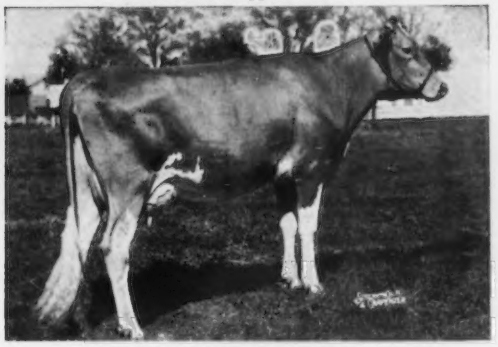

Walker Farms Piper Zinnia
VG twice—Excellent '57
5 records include 12679—700—Sr3—365—3x, 13704—733—5yrs—365—3x, 12594—689—8HIR—305—2x. 1 tested daughter, Walker Farms Foremost Zenda (VG '57 '59), 4 records include 11242—539—6HIR—305—2x. **She is a daughter of our foundation sire, Flying Horse Royal Piper, 22 daughters and several granddaughters and great granddaughters in our herd.**

Their Sire's Dam

King's Marvelous (VG '53)
3 records include 12492—671—5yrs—365C—3x. She is dam of Hanes' Robert Dicks and also dam of 4 tested daughters that include Shore Farm Lady Jubilee (VG '53), 13660—727—5yrs—365—3x. **This Combination of Piper—Hanes' Robert Dicks Has Contributed Much To Our Herd and Breeding Program. This Cross Is Most Effective.**

A Piper Daughter . . . Half-Sister To The Dam of ZIPPER and ZEUS (above)

Another Robert Dicks Son —

WALKER FARMS SABER

Born August 8, 1958

His Dam

Belmont View Primer's Sabia
Excellent '55 '57
All-American 3-Year-Old, 1954.
6 records include:
12204—628—Sr2—365C—3x
11509—676—Sr3—365C—3x
13820—676—6HIR—305—3x

SABER is a full brother to **Walker Farms Supreme,** born August 8, 1959, **now in service at Singley Guernsey Farms, H. D. Singley & Son, owners, Rt. 4, Little Rock, Ark.**

Walker Farms Piper Fairy
Very Good 5 times
7 records include 14007—780—Sr4—365—3x, 13571—654—8HIR—305—3x, 12607—600—9HIR—305—3x. 1st 3-year-old, Miss., 1953, 1st 4-year-old, Miss., 1954. 3 tested daughters include Walker Farms M.B. Fascination (VG '59), 13165—305—Sr4HIR—296—3x; Walker Farms J.C. Frances (VG '59), *12187—*570—Jr2HIR—305—3x, 12655—585—Sr3HIR—305—3x.
She is also the dam of — **Walker Farms Double Piper,** owned by Lavon Farm, Plano, Texas — **Walker Farms Falcon,** born January 8, 1960, a son of Robert Dicks.

STOCK FOR SALE

WRITE US YOUR NEEDS

Telephone L. J. Lane 686-7763 Jimmy Walker 686-7122 Office 686-7221

WALKER FARMS

In the heart of the Mississippi Delta two miles
STONEVILLE

BREEDERS' REGISTERED GUERNSEYS

Northwest Junction U.S. Highways 61 and 82
MISSISSIPPI

OUR PIPER SON FROM THE NYMPH FAMILY IS DOING A TOP JOB AT HI-HILL

WALKER FARMS PIPER NYMBO
Born November 20, 1952

Sire: **Flying Horse Royal Piper**
A son of Catamount Melody (E at 11 years of age). 14047—848—AA—3x, 9 breeding sons, 5 tested daughters.

His Dam

Klondike Nymph (VG 4 times)
13332—676—AA—365C—3x
3 sons, 7 tested daughters

Next Dam: Klondike Gay Heiress (VG)
11909—630—DD—365C—3x
2 sons, 4 tested daughters

— — NYMBO DAUGHTERS — —

Hi Hill Piper's Dorothy
11080—486—5DHIR—305—2x

Hi Hill Piper's Gladys
10960—501—Jr3DHIR—305—2x
10640—404—Jr4DHIR—302—2x

Hi Hill Piper's Janice
10451—433—Jr2HIR—305—2x

Hi Hill Piper's Streak
9580—407—Sr3DHIR—305—2x
10690—452—Sr4DHIR—305—2x

Hi Hill Piper's Beverly
9500—438—Sr4DHIR—305—2x
11050—498—5DHIR—305—2x

Hi Hill Piper's Clara
9150—409—Sr3DHIR—305—2x

NYMBO is a full brother to **Walker Farms Piper Nimble** (VG 4 times) 9 outstanding records, 3 over 800 lbs. fat.
17039—861—7yrs—365—3x
14045—664—11HIR—305—3x
12239—606—12HIR—305—2x

Two Promising V. FAME Sons Are Being Retained As Junior Herd Sires — Both Are From Our JOANNE Family

HI HILL FAME'S CHUM
Born May 13, 1960

Dam: **Joanne's Hi-Hill Brenda**
5 records include 9829—393—5HIR—324—2x, 9900—399—8DHIR—2x in 289 days.

Sire: Welcome In Prestige

HI HILL FAME'S VALOR
Born December 11, 1960

Dam: **Joanne's Foremost Elaine**
8 records include:
11560—551—Jr3HIR—365—2x
10819—488—7HIR—365—2x
11290—469—11DHIR—305—2x

Sire: Welcome In Chum's Valor

Both FAME'S CHUM and FAME'S VALOR are by **Henslee Farms V. Fame, 15 daus., 22 rec. av. 12990—4.1%—531—M.E.—305—2x, 22 cl. av. 85.5%. V. Fame sired 2 firsts and a second in the Best Udder classes at the National, 1961,** and out of daughters of Tuland Farms Joanne (VG), 9 records include 9169—413—6HIR—298—2x.

We are also breeding some of our tops to **Henslee Farms V. Fame** (sire of CHUM and VALOR — above) and to **Burger's Place Billy,** ★ GOLD STAR SIRE ★, 25 daus., 32 rec. av. 13077—4.5%—591—M.E.—305—2x, 31 cl. av. 86%.

FOR SALE . . . A Selection of V. FAME Sons Out of Outstanding NYMBO Daughters.
We will also sell — a number of bred and open heifers

William M. Morgan, Sr.
Elmer H. Jones
Telephone: Independence 5593
Route 3, Box 290

HI-HILL FARM — Coldwater, Miss.

11 miles east of Coldwater, State Hwy 306, 15 miles southeast of Olive Branch, State Hwy 305.

TOP PRODUCING GUERNSEY HERD ON OFFICIAL TEST IN MISSISSIPPI

— — — Former Herd Sire — — —

Charmer Gloria's Prince — Born August 28, 1954. Now in service through American Breeders Service. 10 daus., 13 rec. av. 10674 M, 545 F, an increase of +2,059 lbs. milk, +113 lbs. fat over their dams, with an American Index, 10 pairs, 12733 M, 662 F. **15 DAUGHTERS IN OUR HERD. The Right Kind. He is by Walker Farms Charmer,** a former sire in our herd and also used in the LSU stud.

Clearbranch Fore Actor — Born January 1, 1952, 7 tested daughters, 8 classified, 3 VG, 3 D. Daughters include Gill's Kay Grace (VG '61), 10560—576—Jr3DHIR—305—2x, Gill's Madora Fore Joy (VG '61), 9160—474—Jr2DHIR—305—2x (pending).

Madora Fore Jane (VG 3 times) ➟
10300—466—Jr4DHIR—305—2x
2nd Aged Cow, Mid-South, 1961, Sr. & Gr. Ch., Miss. Jr. Dairy Roundup, 1960, 1961. Owned by Daniel M. Gill.

8 FORE ACTOR DAUGHTERS IN THE HERD — Great Dairy Cows

A Daughter — Show Cow

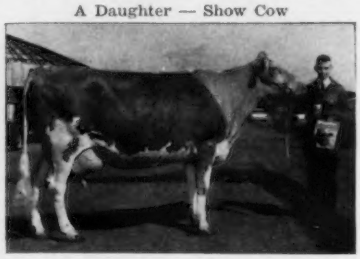

PRESENT HERD SIRES — A Son Of Virgel And A Son Of V. Fame

HENSLEE FARMS V. PATTERN
Born August 1, 1959

Sire: **Henslee Farms Galahads Virgel** $13,500, top selling animal at public auction, 1959. **(The Virtue family)**

Dam: **Avalawn Plenty**
(VG 3 times)
10906—520—Sr2HIR—365—2x
13147—699—Jr4—365—2x
15622—799—5yrs—365—2x

Herd Classified 3 times and is on DHIR Test . . . 1961 Production — 21 DHIR Records Av. 9884—498—M.E.—305—2x.

Full Sister To Fame Daniel

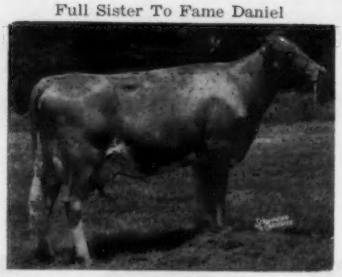

Gayoso View Fame's Essie, Excellent '60—Very Good '61. *15300—604—Sr2DHIR—305—2x, 20040—812—Jr4DHIR—305—2x.

GAYOSO VIEW FAME DANIEL
Born January 19, 1960

Sire: **Henslee Farms V. Fame**

Dam: **Colby's Essie** (VG)
10543—482—5HIR—305—2x
3 tested daughters
She is by a GOLD STAR SIRE and out of Langmeadow Connie (VG 4 times), 16646—*920—5HIR—365C—2x and a maternal sister to Colby's Godiva (VG twice), 13200—*833—Sr4HIR—299—2x.

Daniel's sire, **Henslee Farm V. Fame,** is one of the great sires of the breed. 15 daus., 22 rec. av. 12990—4.1%—531—M.E.—305—2x, 22 cl. av. 85.5%.

STOCK USUALLY FOR SALE . . . PLAN TO VISIT OUR HERD

Mr. and Mrs. Dan B. Gill and Son, Owners
Telephone: Hernando 3191

GILL'S GUERNSEY FARM
The farm is located 18 miles South of Memphis on Hwy 51 at Nesbit.
Nesbit, Mississippi

OUR HERD IS RICH IN THE BLOOD OF KING BEE DAUGHTERS AND STRONG IN THE INHERITANCE OF THE COITA AND MIMI FAMILIES

A Herd Sire

FLINCO FARMS AVB'S KING BEE
Born July 19, 1952
Sire: **St. Albans Actor's Valiant Boy**
Sold in 1952 for $6,000.
Sire: Wildwood Actor's August
Dam: St. Albans Valiant Faithful
15845—773—Sr4—365C—3x
1 PR son, 2 tested daughters
Dam: **St. Albans Grandee Honey Sweet**
(VG '51 '54)
10485—514—Sr3—305C—3x
Sire: McDonald Farms Grandee
Dam: Valleywood Honeysuckle (VG)
12655—525—GG—365C—3x
2 tested daughters include a full sister to Honey Sweet, St. Albans Grandee Honey, 14007—702—5yrs—305C—3x.

Four **KING BEE** Daughters

Left to right:
Turman's Colleen (VG '59)
12692—613—Jr3—305—2x
*17265—*839—Sr4—305—2x
She is a daughter of COITA (see below)
Turman's B. Getty
8041—395—Sr3—305—2x
Flinco KB Fayette
9307—425—Jr4—305—2x
Flinco KB Dutchess
Note the uniformity, the dairyness and the good udders on these KING BEE daughters.

The COITA Family . . . Dam of 8 daughters, 6 tested, 2 were Class Leaders, 4 classified, all above the line, 2 D, 2 VG.

A Coita Daughter — Former Class Leader
She Is By **King Bee** (above)

Turman's Colleen (VG '59)
12692—613—Jr3—305—2x, *17265—*839—Sr4—305—2x
She is a maternal sister to **TURMAN'S N.B. FRANK**, born 9/29/59. Owned jointly with Walker Farms.
Sire: **Turman's King's Naughty Boy. Several good daughters in our herd.**
We have 4 daughters, 2 sons out of Coita by V. FAME.

The Foundation Cow (E)

LANGMEADOW COITA (E 3 times)
Sold in 1953 for $3,350. 13514—*837—Jr3HIR—365—2x, 11102—563—5HIR—300—2x, 10149—510—8HIR—305—2x.
She is by a son of Caumsett Dynamo, out of a daughter of Flying Horse Master's Monarch, ★ GOLD STAR SIRE ★. **She is the dam of a bull calf.**

The MIMI Family . . . 3 Daughters, One A Former Class Leader

FLINCO FARMS PREDICTION'S MIMI
VG twice, Excellent '54. 15830—821—7yrs—365—2x. 1st 2-year-old, Sr. & Gr. Ch., Miss., 1954.

A Mimi Daughter: **Turman's Farley's Mimi** (VG '59). *15394—*758—Sr2—365—2x. A maternal sister by Magar sold in the 1962 Tenn. State Sale.

We are also breeding some to Henslee Farms V. Fame. PLAN TO VISIT OUR HERD. SEE THE KING BEE and NAUGHTY BOY DAUGHTERS. SEE COITA AND MIMI AND THEIR FAMILIES. STOCK FOR SALE . . . WRITE US YOUR NEEDS.

— Visitors Always Welcome —
Ray Turman, Owner
Telephone Memphis EX 1-7290
Hernando 2855
Ed Looney, Herdsman

The farm is located on Hwy 51, 7 miles north of Hernando.

TURMAN FARM
Horn Lake, Mississippi

HERD SIRES AT QUAILES CREST FARM

A FORMER SIRE . . . WALKER FARMS ADVANCER, 19 classified daughters, 7 VG, 5 D, 7 A. He is sired by Riegeldale McK. Barnard, a son of Douglaston Coronation Queen, 13860–803–DD–365C–3x, 4 PR sons, 3 tested daughters. He is out of Walker Royal Alice, a Very Good daughter of Flying Horse Royal Piper (the Melody family).

Our Advancer Daughters and Other Good Cows In The Herd Are Being Bred To – WALKER FARMS LE PI LEGEND – Born August 10, 1955

More Piper Blood . . . LEGEND is sired by **Walker Farms Le Piper,** a son of Flying Horse Royal Piper, he sire of the dam of Advancer. Through his sire, **LEGEND** combines the blood of Melody + crosses to two GOLD STAR DAMS ★ Douglaston Lady Augusta and ★ Green Meadow Melba. **LEGEND** is out of **Riegeldale Ben's Lotty** (VG twice), 12232–561–5yrs–365C–3x and a ¾ brother to Walker Farms Piper Letty (VG twice), 10715–522–Jr3–365–2x. **We have 20 daughters in our herd. The first ones are due this fall.**

Now On Lease . . . To Breed To The LEGEND Daughters
KLEINPETER FARMS ONITA HERMIT (owned by Kleinpeter Farms, Route 3, Baton Rouge, La.). He is a son of **Fuller Farms Peerless Onita** (E 5 times), 14367–754–Sr3–365–2x, 18297–854–7HIR–365–2x, Sr. & Gr. Ch., Mid-South Fair, 1958.

We also have in our herd . . . 8 Daughters by **WALKER FARMS SABER** (on lease from Walker Farms). He is by **Hanes' Robert Dicks,** out of **Belmont View Primer's Sabia** (E '55 '57), All-American 3-Year-Old, 1954, 6 records include 13820–676–6HIR–305–3x. SABER is a full brother to Walker Farms Supreme, in service in the H. D. Singley herd, Little Rock, Ark.

Our Herd Has Been Classified — 49 Head — 12 Very Good — 20 Desirable — 17 Acceptable.

PLAN TO VISIT OUR HERD . . . YOU ARE ALWAYS WELCOME.

The farm is located 3½ miles South of McComb on Hwy. 51 at Fernwood. WE HAVE A FEW HEIFERS AND COWS, RICH IN THESE BLOODLINES, FOR SALE.

Mr. and Mrs. James Troutman
Mildred Q. Terry
Telephone: McComb 117-1W

QUAILES CREST FARM
Fernwood, Mississippi

— OUR HERD SIRES —

WALKER FARMS GRANGER
Born September 24, 1959
Sire: **Hanes' Robert Dicks,** his dam's full sister and his sire's dam are both Excellent, 36 cl. daus. av. 84.5%.
His Dam (E)

Walker Farms Lady Gem (VG 5 times—E '54)
7 records include 12608—654—5yrs—365—3x.
She is by a son of Flying Horse Royal Piper

A Junior Sire . . . More Piper Blood
WALKER FARMS LIBERTY LADDIE
Born May 10, 1961
Sire: **McDonald Farms Jolly Tony**
23 daus., 37 rec. av. 10850—4.9%—534—M.E.—305—2x. He is by High Neptune out of Elmcrest Prophet's Pauline (E 5 times), 7 records include *12870—660—Sr2—305C—2x.
Dam: **Walker Farms Piper Lady** (VG 3 times)
5 records include 13768—678—6HIR—305—3x, 14106—655—7HIR—305—3x, **a daughter of Flying Horse Royal Piper.**

PLAN TO VISIT OUR HERD
Visitors Always Welcome
The farm is located 2½ miles N.E. of Houston, Miss., Hwy 15 to Old Okolona cut-off.

OAK HILL GUERNSEY FARM
Houston, Mississippi
Mr. & Mrs. V. S. Eastridge, Owners, Tel. GL 6-2576

LANCE'S GUERNSEY FARM

3 miles South of Sweetwater off Hwy. US 11

In Building Up Our Registered Guernsey Herd We Selected —

3 DAUGHTERS BY **Bayville General Mars**

3 DAUGHTERS BY **Bayville Royal Leslie**
He sire of the All-American 3-Year-Old, 1960 and All-American 4-Year-Old, 1961. Sire of the Reserve All-American Senior Get, 1961.

A really outstanding 2-year-old daughter by Southampton Maxim (the Socute family)

These and other good cows in our herd are being bred to

MAPLE LEAF ALERT, ★ GOLD STAR SIRE ★

BAYVILLE ROYAL ORSON (combines the blood of both Royal Leslie and Southampton Maxim)

HENSLEE FARMS V. FAME

Edward and Claude Lance
Tel. 4884

LANCE'S GUERNSEY FARM
Route 2, Sweetwater, Tenn.

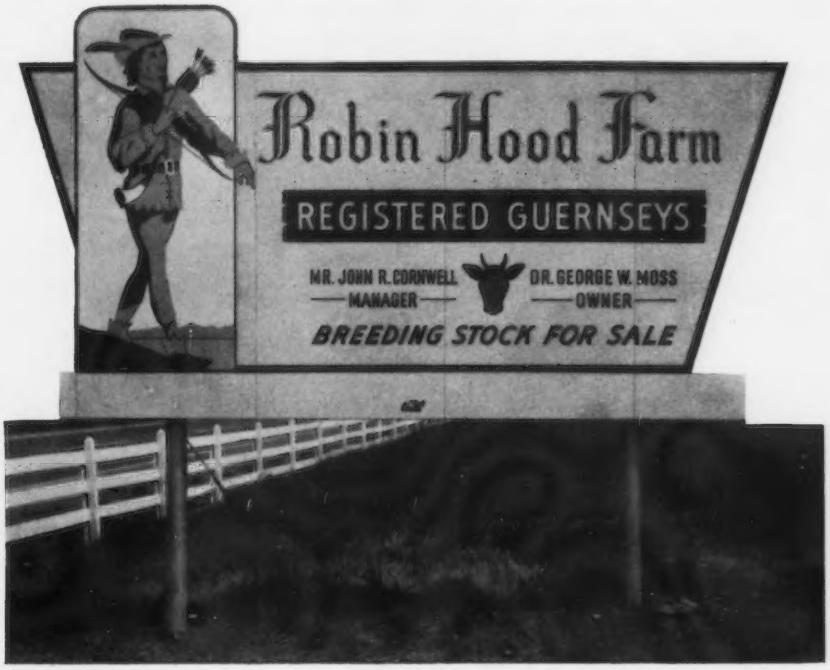

Warning to Guernsey Breeders!

Keep your eyes open for Robin Hood Guernseys, because we are on the move and we're moving fast.

We bought our first Guernsey in 1960 and plan to have over 120 head before the end of 1962.

We like Guernseys and we think you'll like our Guernseys.

When you are in East Tennessee, please drop in and pay Robin Hood Farm a visit. You'll be glad you did.

Robin Hood is located 12 miles west of Kingsport, Tenn. on Highway 11 W.

Mailing address: Rt. #1, Church Hill, Tenn.
Tel. Elgin 7-6609

John R. Cornwell
Manager

Dr. George W. Moss
Owner

HERD SIRES IN SERVICE AT BORK MEMORIAL

A Former Foundation Sire . . . 30 Daughters Still In Our Herd

Franchester Kella's Freeman — Combines the blood of the Labelle and the ★ **GOLD STAR, Lady Augusta families**

OUR SENIOR SIRE . . . Combines the blood of the Chic and the famous Glengeran "C" families

→ **EDISTO FARMS G. CHAMPION** — Born December 13, 1958

Champion was used at Edisto Farms, Denmark, S. C., where he has several really good young daughters.

Sire: **Fairlawn Hornet's General,** 87 daus., 96 rec. av. 10092 M, 4.9%, 495 F, M.E.—305—2x. 102 cl. av. 82.4%. **The same female line as Actor's Helena, 4 times Excellent, GOLD STAR DAM.**

His Sire's Dam (The Chic Family)

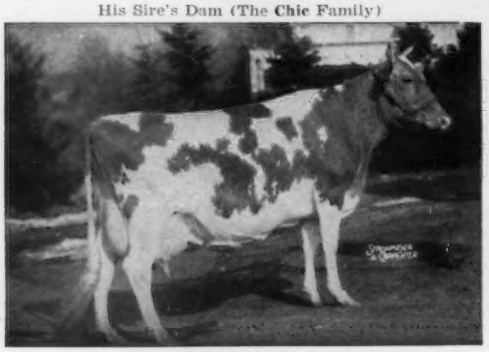

Fairlawn H. Freckles (VG 3 times)
17630—814—CC—365C—3x

2 PR sons, 4 tested daughters
Fairlawn K. Chic
16447—*956—Sr3—365—2x
Fairlawn Hornet's Snowflake (VG '53)
*15411—678—Sr4—365C—2x
16357—686—7HIR—365—2x
Full sister to G. Champion
Fairlawn K. Helen (VG '48 '51)
17019—825—Sr4—365—3x
She dam of Fairlawn Actor's Helena (E 4 times), ★ GOLD STAR DAM, All-American Aged Cow, 1956, *18625—863—Jr3—365C—3x, *23198—1053—8HIR—365—2x.

His Dam (The "C" Family)

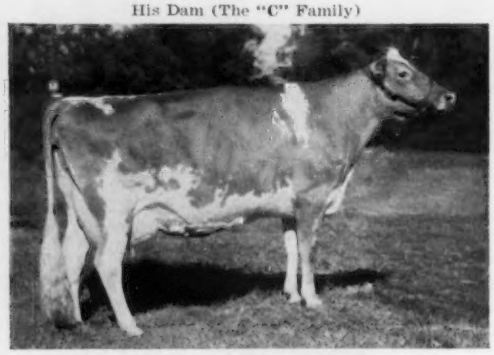

Glengeran Daylo's Celia (VG 4 times)
11558—489—Sr2HIR—365—2x
14435—620—Jr4HIR—365—2x
Dam: Glengeran Statesman's Celia (VG)
7 records include 17218—850—5yrs—365C—2x.
Next Dam: Glengeran Celeste
16924—802—7yrs—365—2x
★ GOLD STAR DAM, 3 PR sons, 4 tested daughters include Glengeran Leader's Cecilia
*15499—704—Jr3—365—2x
★ GOLD STAR DAM, 5 tested daughters. She is also dam of Franchester Cecilia's Nugget, sold for $10,600 in 1961 Ohio Classic, second high animal sold at public auction.

— — — Two Promising Junior Herd Sires — — —

More "C" Family Blood
Himself

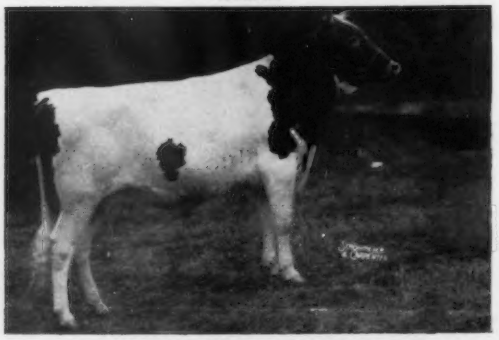

BAYVILLE WHEEL OF FORTUNE

Born February 6, 1959
Owned jointly with Hermitage View. 1st Jr. Yr. Bull, Jr. & Gr. Ch., Mid-South, 1960. 1st Jr. Yr., Jr. Ch., Mid-Tenn., 4th at the National, 1960.

Sire: **Glengeran King Fortune**
A son of Fairlawn K. Fortune, out of Glengeran Clarisse, she great granddam of CHAMPION.
Dam: **Bayville Barbra Marie** (VG '60)
10099—507—Sr2HIR—305—2x
10160—491—Jr3DHIR—305—2x

Combines the blood of such great cows as St. James Philosopher's Barbee, Afton's Golden Marie, Quail Roost Noble Primrose, Glengeran Clarisse, and Fairlawn Actor's Linaria.

A Maternal Brother To A Twice National Champion — All-American

BAYVILLE LOYAL LANCER

Born March 31, 1959
Owned jointly with Hermitage View.

Sire: **Foremost May Royalty**
A son of Foremost Royal Valor out of Foremost Loyalty, 18229—856—CC—3x, 3 PR sons, 2 tested daughters.
Dam: **Bayville Margaret Lavinia**
(VG 3 times)
9776—472—6HIR—305—2x
A daughter of Bournedale General Mars.

His Maternal Sister

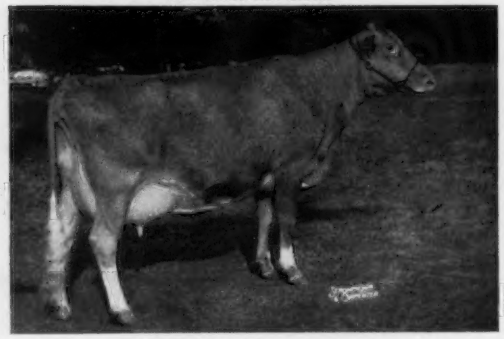

Bayville Royal Lavinia (E '60)
1st 4-year-old, Sr. & Gr. Ch., Champion Best Uddered Cow, National, A.R.E., N.C. State Fair, 1961.
10600—521—Sr2DHIR—305—2x
All-American 3-Year-Old, 1960. All-American 4-Year-Old, 1961. A daughter of Bayville Royal Leslie, he sire of the Res. All-American Sr. Get of Sire, 1961.

Herd Established 1937 — PLAN TO VISIT OUR HERD — **Herd On HIR Test**

The farm is located 12 miles from downtown Chattanooga on Hwy. US 11

BORK MEMORIAL HOSPITAL

Mr. and Mrs. E. A. Poe
Co-Administrators

Route 7, Chattanooga 6, Tenn.
Phone MAdison 2-4080

Harold Hammondtree
Herdsman

★ CEDAR CREEK FARM IS BREEDING TO EAST TENNESSEE ABA SIRES

Sires Like The GOLD STAR — ALERT Bull And Other Well-Bred Sires

(See page 37 of this issue for more details on East Tenn. ABA Bulls)

Himself

MAPLE LEAF ALERT
★ GOLD STAR SIRE ★
14 daus., 31 rec. av. 11810—4.7%—556—M.E.—305—2x, 16 cl. av. 85.4%.
Sire: **Boulder Bridge Sir Royal**, 13 daus., 31 rec. av. 10543—4.8%—503—M.E.—305—2x, 12 cl. av. 84.5%.

Alert is a full brother to a 3 times Excellent
Maple Leaf R. Lenore (E '59 '60 '61), 4 good records include 11420—564—Jr3HIR—361—2x, 10870—552—5DHIR—305—2x.

Alert is out of a Minn. Champion Brood Cow
Maple Leaf Ill Lena (VG '52), Excellent in all parts of her udder, 1955, 1956, 10 consecutive DHIA records total 103,079 lbs. milk, 4,999 lbs. fat.

An Excellent Alert Daughter

Maple Leaf Theodora (E '60 '61)
11310—518—Sr3DHIR—291—2x
11930—565—Sr4DHIA—277 days—2x
Still on test. 1st 3-year-old, Sr. & Gr. Ch., Minn., 1960. 1st 4-year-old, Res. Ch., Minn., 1961.

GOLDEN GUERNSEY

We are producing GOLDEN GUERNSEY MILK for Pinemont Dairy, Bristol, Tenn.—Va. We Classify . . . We have the herd on DHIA Test.

PLAN TO VISIT OUR HERD
Visitors Always Welcome

The farm is located 1½ miles South of Bristol on U. S. Hwy 11E.

Frank W. DeFriece, Owner
James C. Wilson, Manager
Tel. SOuth 4-6012

CEDAR CREEK FARM
920 Holston Ave., **Bristol, Tenn.**

Herd Sires In Service At Meadow Branch Farm

A Virgel Son Out Of An Ideal's Gallant Daughter

HENSLEE FARMS VALMAR
Born July 19, 1957
Sire: **Henslee Farms Galahads Virgel** ($13,500), top selling animal at public auction, 1959. **The Virtue Family.**
Dam: **Ideal's Gallant's Beaut,** 3 records include 16782—799—Sr3—362C—3x.
Our first Valmar daughter is fresh and has milked up to 43 lbs. She gave 38 lbs. for the tester in her 6th month and will finish with over 11,000 lbs. milk as a two-year-old in 305—2x.

His Sire's Dam

Virtue of Aldarra (E '56), *17977—*883—5yrs—365C—2x, 2 sons, 4 daughters include Western Glow Fame's Virtue ($10,000), Excellent 3 times, 15370—763—Sr4—365C—2x, she is the dam of Henslee Farms V. Fame

An O. Forward Son — The GOLD STAR, G. Nona Family

HERMITAGE VIEW FORE MONARCH
Born August 26, 1959
Sire: **Henslee Farms O. Forward.** His first 15 daughters to classify, 2 E, 7 VG, 5 D, 1 A, average 85.5% A son of Henslee Farms G. Nona (E '56 '58), ★ GOLD STAR DAM, 5 records include 15652—682—6yrs—365C—2x, 2 PR sons, 5 tested daughters.

His Dam

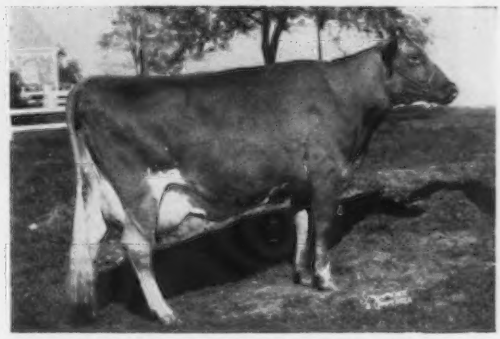

Dot-Cap's Glamour Girl (VG), 6 records include: 11835—562—Jr3HIR—305—2x, *15830—*820—Jr4—365C—3x, Former Class Leader, 12845—653—5HIR—305—2x. A daughter of McDonald Farms P. Monarch.

We are milking about 50 Guernseys. The herd is on DHIR test and has been classified.

We occasionally have stock for sale.

Write us your needs and plan to visit our herd.

Melvin A. Freeze, Owner
Telephone PArkway 8-3170
Route 4, Morrison, Tenn.

MEADOW BRANCH FARM
12 miles North of Manchester,
1½ miles left off State Route 55.

DRAW UP A MILK STOOL and LET'S TALK ABOUT...

Forward & Destiny

HENSLEE FARMS O. FORWARD

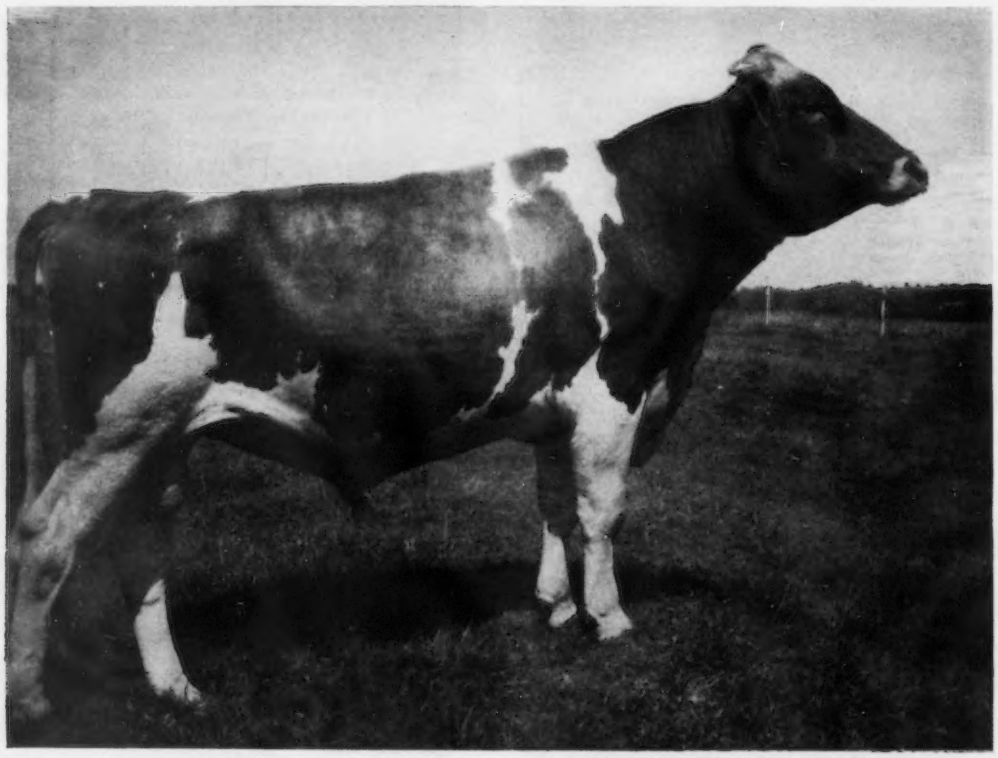

10 daus., 12 rec. av. 11052 M—4.6%—506 F (M.E.—305—2x), 15 cl. av. 84.9% (unofficial)

Sire
Welcome In Clara's Oberland

A son of Welcome In Forward's Clara, E 4 times, 26672—1120—6yrs—365—3x.

Dam
Henslee Farms G. Nona
Excellent '56 '58
★ GOLD STAR DAM ★
5 records include 15652—682—6yrs—365C—2x.

Go **FORWARD** With **FORWARD**

Milk — Udders — Bone — Legs

HERMITAGE VIEW FORE DESTINY

Born September 1, 1961

Sire: **Forward** — a good name to remember
Destiny is owned jointly with Walter L. Young and Son, Greentown, Indiana.

His Dam

Gayoso View Fame's Debby
Excellent 3 times
11551—474—Sr2HIR—277—2x
On retest with 9625—398—Sr4HIR—2x in 150 days

First two-year-old, Mid-South and Tenn., 1959; Res. Gr. Ch., Mid-South and Tenn., 1960; 2nd 3-year-old, National, 1960; Res. All-American 3-Year-Old, 1960; 1st 4-year-old, Sr. & Gr. Ch., Mid-South & Tenn., 1961; 2nd 4-year-old, National, 1961; Res. All-American 4-Year-Old, 1961.

We invite you to see the herd of 160 head. In it are 6 Excellent cows with records over 22,000 lbs. of milk. We may have just the bull you are looking for. They must pay to stay. Occasionally outstanding females for sale. Come see us.

HERMITAGE VIEW FARMS, Inc.
ROUTE 1 — OLD HICKORY, TENN.

L. C. LANGFORD, owner

ROBERT BASSE, manager

SUNNY MEADOWS FARM

A Line-Bred Herd Rich In The Best Of Henslee Farms Bloodlines And Strong In The Blood Of Such Great Brood Cows As Virtue of Aldarra, Western Glow Butterfat Maryann, McDonald Farms S. Marguerite and Douglaston Lady Augusta.

– – – – – OUR HERD SIRES – – – – –

HENSLEE FARMS GALAHADS DEE

Born June 25, 1950

Sire: **Langwater Sir Galahad**
30 tested daughters, 21 classified average 84.6%, 3 E, 8 VG, 7 D. A son, Henslee Farms Galahads Virgel, sold for $13,500, a daughter, Henslee Farms' Lady Cecila, made a Class Leading record, *14219—641—Jr2—365C—3x and sold for $11,100.

Dam: **Henslee Farms De Classe**
10368—528—Jr2—365—3x

A Paternal Sister

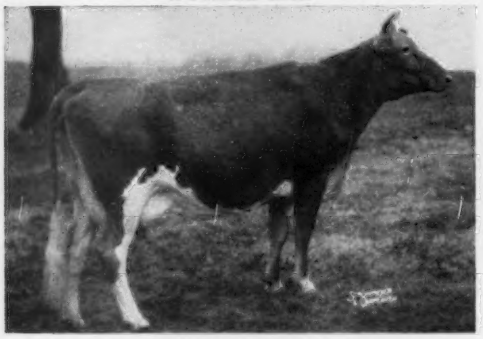

Henslee Farms G. Nona (E '56 '58)
★ GOLD STAR DAM ★
15652—682—6yrs—365C—2x
13967—601—7yrs—365—2x
Res. All-American Produce, 1960.

HENSLEE FARMS O'MARA

Born January 9, 1955

Sire: **Welcome In Clara's Oberland**
Sold for $25,000. 76 daus., 211 rec. av. 9553 M, 4.7%, 449 F, M.E.—305—2x, 55 cl. av. 83.4%. He is by a son of Douglaston Lady Augusta ★ GOLD STAR DAM ★ and head of 2 three-generation families of Excellent cows. He is out of Welcome In Forward's Clara, Excellent 4 times, *26672—*1120—6yrs—365—3x.

Dam: **Land O'Dreams King's Mary** (VG 3 times)
12530—623—9yrs—365—2x
2 tested daughters.

Next Dam: Western Glow Pansy's Maryann
10792—606—Sr3HIR—365—2x

His Dam's Granddam

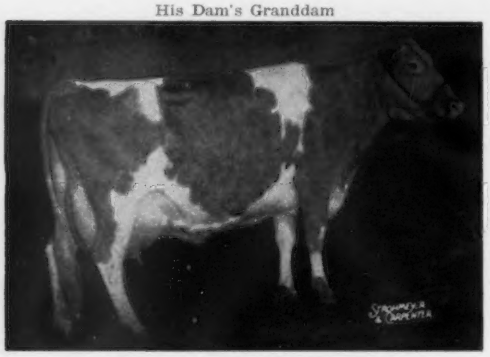

Western Glow Butterfat Maryann (E twice)
Sold in 1946 for $14,600.
*13825—763—AAA—305—2x, former Class Leader, 4 summarized sons, 4 tested daughters.

HENSLEE FARMS V. CAVALIER

Born August 23, 1955

Sire: **Henslee Farms Galahads Virgel**
$13,500, a son of Langwater Sir Galahad, he also sire of our DEE bull (opposite). Virgel, when last summarized, had 13 daus., 16 rec. that av. 10448 M, 4.9%, 512 F, M.E.—305—2x, 12 cl. av. 84.7%. Virgel is a son of the great brood cow, Virtue of Aldarra (E '56). 13175—623—Jr4—305C—2x. *17977—*882—5yrs—365C—2x, 2 PR sons, 4 tested daughters. **She is by a GOLD STAR SIRE.**

His Dam

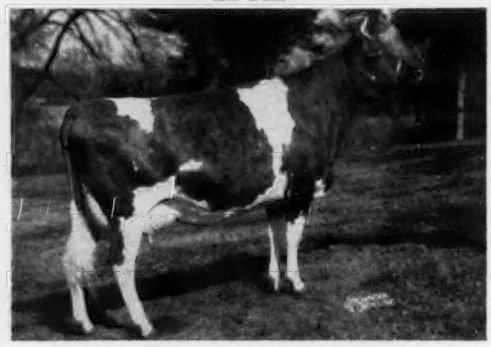

Blair's Rest Lady Linda (VG 3 times)
10790—539—Sr3—305C—2x
13895—721—Sr4—365—2x
Sold in 1953 for $4,100.
1st 3-year-old, Ky., Ohio, 1953

HOLLIKNOLL AMERICAN

Born April 8, 1960

2 crosses to Virtue and Lady Augusta.

Sire: **Henslee Farms V. American**
A son of Henslee Farms Galahads Virgel (sire of V. CAVALIER — above) and out of McDonald Farms S. Marguerite, Excellent 4 times, Canadian DOUBLE GOLD STAR DAM, 13431—759—Jr3—365C—3x, 13807 792—Sr4—365C—3x. Sold in 1953 for $11,750, 3 tested daughters, 4 PR sons that include McDonald Farms Premier ★ GOLD STAR SIRE ★, McDonald Farms Pre Thor ($12,000), Canadian DOUBLE GOLD STAR SIRE and McDonald Farms Pre Statesman ($7,300).

His Dam

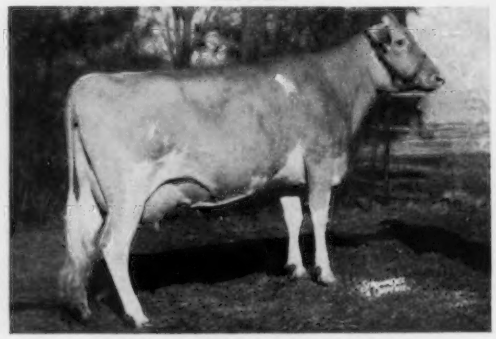

Henslee Farms O. Victoria (VG)
10716—511—Jr2—365—2x
11522—529—Sr3HIR—331—2x
14650—655—5HIR—305—2x
She by Welcome In Clara's Oberland, he sire of O'MARA (opposite) and out of Virtue, dam of Virgel, sire of V. CAVALIER (above).

Top Bulls Out Of Our Best Cows And Occasionally A Few Choice Females For Sale . . . Plan To Visit Our Herd.

SUNNY MEADOWS FARM

Located 5 miles north of Springfield on Hwy 431.

Count R. Boyd, III, Owner Tel. EVergreen 4-7051 **Springfield, Tenn.**

Our first **ROYAL ORSON** Daughters are Fresh and Milking Well . . . They have the Right Kind of Udders with Plenty of Size, Scale, and Power . . . They are Upstanding.

BAYVILLE ROYAL ORSON — Born October 10, 1956

Now in the East Tennessee Artificial Breeders Association
Knoxville, Tennessee

A Daughter

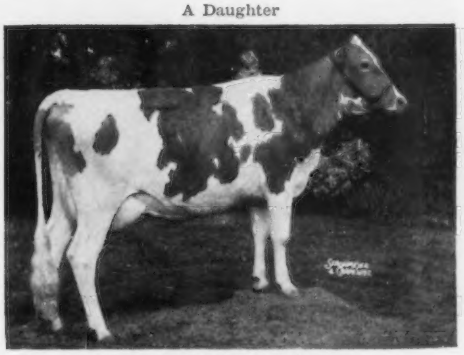

BAYVILLE O'ALICE
11060—552—Jr2DHIR—305—2x (pending)

A Daughter

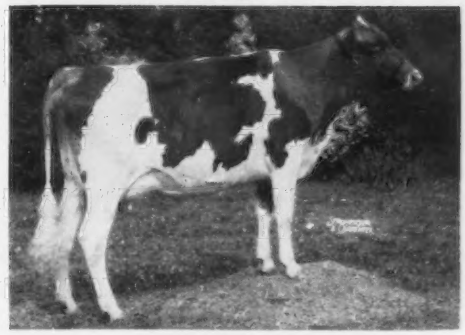

BAYVILLE O'ALICETTE
10300—526—Jr2DHIR—365—2x (pending)

ORSON is still being used in our herd. We already have thirty-two (32) **ORSON** Daughters — five (5) are in milk. Five (5) are milking at Bayville Farms.

Sire: **Bayville Royal Leslie,** 85 daus., 162 rec. av. 10047—4.8%—481—M.E.—305—2x, 101 cl. daus. av. 84.2%. Sire of Bayville Royal Lavinia, National Gr. Ch., 1960 and 1961, All-American Three-Year-Old, 1960, All-American Four-Year-Old, 1961. Four paternal sisters to ORSON made up the Res. All-American Sr. Get of Sire, 1961.

Dam: **Bayville Socute Oleander** (E 4 times), purchased for $3,100. 5 records include 12435—603—Jr2—365—3x, 11282—546—5HIR—305—3x, 10625—523—6HIR—305—3x, 10280—482—Sr3HIR—305—2x.

BAYVILLE JOLLY SNOW KING

His first daughters are just arriving.
Born December 28, 1959

Sire: **Bayville General Jolly,** he by Bournedale General Mars and out of Fairlawn K. Jolice, E 4 times, 10 records include 18669—983—5yrs—365—3x. Lifetime production 158,051—7,948. 1 PR son, 6 tested daughters. She is a great brood cow.

Dam: **Midview Blaze's Snow Flake, E**
11643—609—6HIR—365—2x
10120—493—7DHIR—305—2x
10700—545—8DHIR—316—2x (on test)

1st Aged Cow, A.R.E., 1957; 1st Aged Cow, Sr. & Gr. Ch., D.C.E., N.C., S.C., 1958.

His Sire's Dam

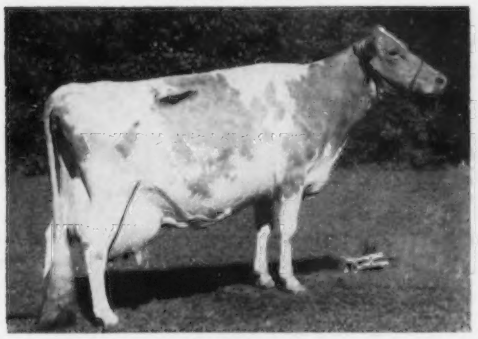

Fairlawn K. Jolice

Just Purchased

BAYVILLE MAJESTIC EARL

Born March 28, 1961

Sire: **Dinsmore Majestic Jan**
12 daus., 20 rec. av. 10145—4.8%—487—M.E.—305—2x, 11 cl. daus. av. 83.0%.

Dam: **Bayville Royal Evelyn,** VG
9466—468—Jr2HIR—305—2x
12900—609—Jr3DHIR—305—2x
15320—730—Sr4DHIR—305—2x (pending)

Next Dam

Elkhardt's Evelyn, VG
15616—708—Sr2—365C—3x
13179—600—Jr4—DHIA—361—2x
17892—798—5yrs—365—3x
18970—809—8yrs—DHIA—365—2x

These Three Sires Follow Bayville General Kit and Bayville Adam Thorogood, both of whom have daughters in our herd.

BREEDING STOCK FOR SALE — PLAN TO VISIT OUR HERD

The farm is located 2 miles No. of Greenville on Balleyton Road to farm sign, then left 1 mile to end of Road.

Robert N. and Haynes Harmon
T.B. and Bang's Accr. — Vaccinated
Telephone MElrose 8-5917

HARMON'S GUERNSEY FARM

Route 6, Greenville, Tennessee

The Daughters By Our All-American Look Good

Himself

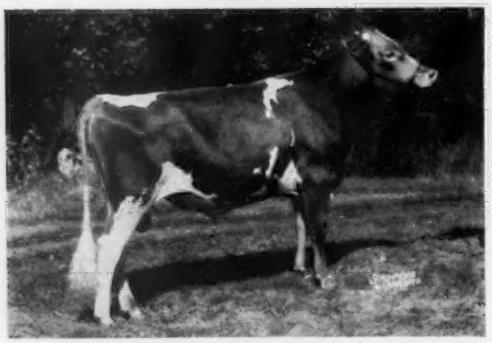

HERMITAGE VIEW S. KING

Born January 12, 1956
Owned jointly with L. C. Langford. 1st Jr. Yr. and Jr. Ch., Tenn. Mid-Tenn. 1st Jr. Yr., National, Ky., Mid-South, 1957.
All-American Jr. Yr., 1957.
Dam: **Curtiss Candy Proud Dot**
(VG 3 times)
6 records include:
11956—575—Sr4—305C—3x
11685—488—9HIR—305—2x

A Paternal Sister (E)

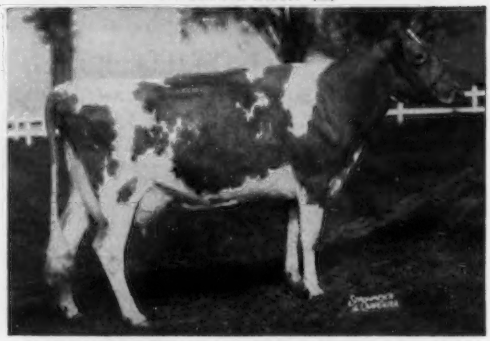

Hermitage View S. Babe (E 5 times)
5 records include:
12448—613—Sr2—365C—3x
10362—516—Sr4HIR—305—2x
10257—468—7HIR—305—2x
Two More Paternal Sisters Are Excellent
Hermitage View S. Helga (E '61)
11624—599—Sr2HIR—365—2x
10429—535—5HIR—305—2x
15024—791—6HIR—365—2x
Hermitage View S. Melbetta (E '55 '57)
10975—590—Jr2—365—3x

His Sire

Fairlawn K. Senator
57 daus., 115 rec. av. 8967 M, 470 F, M.E.—305—2x, 43 cl. av. 83.3%.
Sire: Fairlawn H. Eastern King
★ GOLD STAR SIRE ★

His Dam

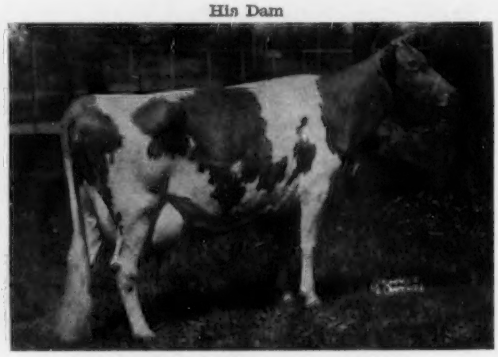

Fairlawn Peerless Heliotrope (VG 7 times)
5 records include 18235—1020—5yrs—365—3x, 2 PR sons, 4 tested daughters include a full sister to Senator, Fairlawn K. Flora (VG), 16266—834—Sr4—365—3x.

An S. KING Daughter —

Overland Hill King's Kathy

Born February 10, 1960

Owned and shown by Anthony E. (Tony) White.

JUNIOR CHAMPION, TENN. STATE JUNIOR SHOW, FIRST JUNIOR YEARLING, RESERVE JUNIOR CHAMPION, NATIONAL JUNIOR SHOW, 1961.
Kathy is out of a daughter of Robin Roost Val Robin.

Her dam is a paternal sister to **OVERLAND HILL ROBIN CHARLOTTE,** that won **FIRST PRIZE 2-YEAR-OLD, TENN. JUNIOR SHOW, 1956** for her owner, Harriette Jane White.

We Test — Classify — Show — Consign To Sales

STOCK USUALLY FOR SALE — WRITE US YOUR NEEDS
PLAN TO VISIT OUR HERD

The farm is located 3 miles off U. S. Hwy 31-A on Flat Creek Road, watch for the farm sign.

T.B. Accredited

Bang's Accr. No. 2467

Melvin White, Owner
Tel. College Grove FO 8-2061 (office)
FO 8-2786 (home)

OVERLAND HILL FARM
"A Small But Select Herd"
COLLEGE GROVE, TENNESSEE

Twin Oaks Cows Produce

Our Gertie Family —

MAXIM IMP GERTIE
12012—609—7-8HIR—305—2x

Dam of 2 milking daughters and a young son by V. Fame (he is for sale).

2 Gertie Daughters —

TWIN OAKS DYNAMOS GRETCHEN
10284—469—3-8HIR—305—2x
8290—376.5—4-8HIR—192 days—2x
Still on test, going strong.

TWIN OAKS DYNAMOS GEORGIA
9449—428—3HIR—305—2x
4046.8—200.2—4HIR—90 days—2x
Still on test, making over 2 lbs. fat per day.

More Top Cows In Our Herd —

TWIN OAKS THEODORA
11921—502—4-7HIR—305—2x

1 daughter, 1 son, **Twin Oak's Fame's Trojan, born 7/22/61. A Fame son, ready for service, is for sale.**

TWIN OAK'S ROXAN
10768—609—4-4HIR—305—2x
11228—593—5-4HIR—305—2x

3 daughters, 1 son, Twin Oak Dynamos Rex, owned by Eugene Anthony, Jr., Olmstead, Ky.

BORTHICK'S GOLDEN BELLE
11679—688—4-2HIR—305—2x
3 daughters

Our herd is on HIR test . . . 1961 — 22 HIR Records Averaged 9782 lbs. milk, 450 lbs. fat, M.E.—305—2x. These and other good cows in our herd are being bred to —

HENSLEE FARMS V. FAME
(the Virtue family)
HENSLEE FARMS O. FORWARD
(the G. Nona family)

Have 10 young Fame daughters and more cows bred to him.

TWIN OAKS FARM
Edward Holmes and Son, Owners
Please address all correspondence to Louis Holmes, Route 1, Springfield, Tennessee. Telephone 384-7276.

BENDALE FARM GUERNSEYS

Rich In The Blood Of SELECTED SIRES From Artificial Breeding Units and FOUNDED ON THE BLOOD OF GOOD BROOD COWS AND COW FAMILIES

Many Of Our Top Cows Are Being Bred To The ★ GOLD STAR SIRE ★

BURGER'S PLACE BILLY
25 daus., 32 rec. av. 13077—4.5%—591—M.E.—305—2x, 31 cl. av. 86%.

One Of Our Good Brood Cows —

BENDALE'S BROADCASTER'S BETTY (VG)
Born May 12, 1951
10282—538—DHIA—305 days
Sire: **Caumsett Broadcaster** ($6,100)
36 daus., 69 rec. av. 9844—4.6%—452. A son of Caumsett Dynamo.
Dam: **Ideal's Risbecq's Verda** (VG)
10422—508—Jr2—305—3x
11194—513—DHIA—365 days
Next Dam: Ideal's Peter's Verda
17878—836—6yrs—365C—3x

Betty has 4 daughters — all classified above the line

Bendale's Mack's Lady (VG '58 '61)
Born 11/26/55
9170—408—2yrs—DHIA—305 days
Bendale's Mack's Patricia (D '61)
Born 11/9/56
10130—476—2yrs—DHIA—305 days
Bendale Mack Gladys (D '61)
Born 10/24/57
9050—413—2yrs—DHIA—305 days
Bendale Primate's Helen (D '61)
Born 3/21/59
5600—233—2yrs—DHIA—208 days

Lady is the dam of Bendale Carol's Lucy, shown by David A. Rutherford. She is by Tarbell Romulus May Prince and was 2nd Jr. Calf at the 1961 Tenn. A & I Fair, Knoxville, Tenn.

The herd has been classified twice and is on DHIA Test.

BENDALE FARM
Located 3 miles South of Bristol on US Hwy 421.
B. F. Rutherford, Jr.
Route 4, Bristol, Tenn., telephone SOuth 4-9112

HATHAWAY'S GUERNSEY FARM

Largest Guernsey Herd In Western Tennessee

FOUNDATION SIRES

Henslee Farms Sir Edward . . . A son of Langwater Sir Galahad, he also sire of Henslee Farms Galahads Virgel ($13,500), highest priced animal sold at public auction, 1959 and sire of MAGOMBO (below).
Henslee Farms G. Master . . . Half-brother to Sir Edward. Master is also by Sir Galahad.
Henslee Farms D. Marksman . . . A son of McDonald Farms Distinction out of a twice Excellent daughter of Lockshore Crystal Prince.
Henslee Farms O. Onward . . . The G. Nona family.

OUR PRESENT HERD SIRES

GAYOSO VIEW FAME ROCKET
Born November 2, 1959
Sire: **Henslee Farms V. Fame**
(The Virtue family)
Dam: **Welcome In Valor Angela**
11250—479—8DHIR—305—2x
His Full Sister

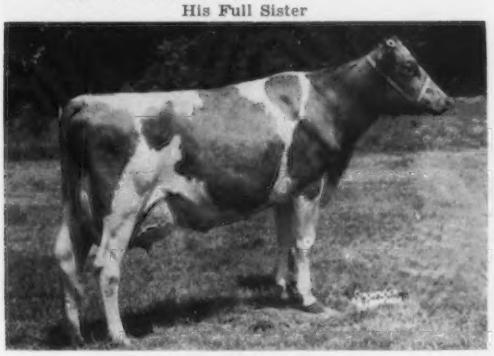

Gayoso View Fame's Angela (VG '60 '61)
*14263—587—Jr2HIR—305—2x
Class Leader 6th for milk when made.

STOCK FOR SALE — PLAN TO VISIT OUR HERD — VISITORS ALWAYS WELCOME.

HENSLEE FARMS V. MAGOMBO
Born July 12 1956
Sire: **Henslee Farms Galahads Virgel**
(More Virtue family blood)
He is out of Virtue of Aldarra (E '56), *17977—*883—5yrs—365C—2x, 1 PR son, 4 tested daughters, Western Glow Fame's Virtue (E 3 times), $10,000, 15370—763—Sr4—365C—2x, she dam of V. Fame, sire of ROCKET (opposite).
His Dam

Twinkle Star Ranch Dora (VG '53 '56)
13159—*689—Sr2HIR—365—2x
11988—*667—Jr4HIR—305C—2x

Farm located 5 miles west of Paris on Tenn. Highway 54
LLOYD E. HATHAWAY, Owner Tel. 1758-J Rt. 1, PARIS, TENNESSEE

BURROW FARM GUERNSEYS

A Herd That Is Being Built On The Blood of **Henslee Farms V. Fame, Curtiss Candy Fabron**, he sire of Burger's Place Billy, and **Yellow Creek Handsome Hero**, he by a maternal brother to Yellow Creek King's Bea (GOLD STAR DAM and dam of 3 GOLD STAR sons), and out of Yellow Creek Lovely Vera, VG 3 times, E '60, 8 good records include 15019–795–10HIR–365–2x.

The Herd Is Rich In Proved Foremost, McDonald and Yellow Creek Blood and Is Backed By Continuous DHIA Testing

BURROW FARM GUERNSEYS PRODUCE

	Milk	Fat	Age	Days
Maple Lawn P Nora	16674	841	5yrs	363–2x
Elroma Curtiss Queenie	14123	615	4yrs	337–2x
Two Time R. Melba	10256	600	4yrs	305–2x
Magnet Mirth	13667	597	4yrs	317–2x
Littlewood Farm's Jannie	11248	574	5yrs	320–2x
Rex's Beth Carol	9748	512	5yrs	305–2x
Burrow Farms Jo Jo Betty	10056	481	3yrs	278–2x
Seco Rex's Primetta	9462	467	2yrs	317–2x
Venus R. Dot	9055	412	2yrs	303–2x

PLAN TO VISIT OUR HERD . . . YOU ARE ALWAYS WELCOME

The farm is located 3 miles southeast of Fulton, Kentucky, in Obion County, Tennessee.

M. N. Burrow, Owner
Telephone Fulton, Ky. 1409-R

BURROW FARM
R. 5, Fulton, Ky.

GUERNSEY MAID FARM . . . Located In Western Tennessee

— — — OUR HERD SIRES — — —

A Rose King Son From The Trixie Family —
IDEAL'S TRIXIE'S KING
Born April 4, 1952
Sire: **Fairlawn Actor's Rose King**
24 daus., 38 rec. av. 10301 M. 563 F. M.E.—305—2x.
He is by a GOLD STAR SIRE and traces directly to Green Meadow Melba, GOLD STAR DAM.
Dam: **Ideal's Risbecq's Trixie**
14585—689—Sr4—365C—3x
7 tested daughters.

His Maternal Sister

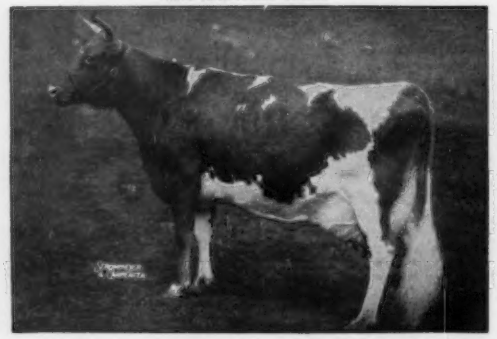

Ideal's L.D.'s Trixie
5 good records include:
23141—*1313—6yrs—365—3x
22255—*1235—8yrs—365—3x
Former Class Leading records.
We have 30 daughters by Trixie's King in our herd.

By A Son of The **Excellent** Pixie Cow And Out Of A Daughter of An **Excellent** Cow
ROBIN ROOST WAR'S MIKE
Born October 28, 1958
Sire: **Henslee Farms Warrior Royal**
A son of Western Glow Man O'War out of Avalawn Pixie (E 3 times), $6,000 in 1959, 8 good records include 18760—899—12HIR—365—2x, 2 PR sons, 1 tested daughter, a former Class Leader.
Dam: **Mo-La-Jac Carol's Mary**
10941—652—Sr2—359C—3x
2 tested daughters

His Dam's Dam

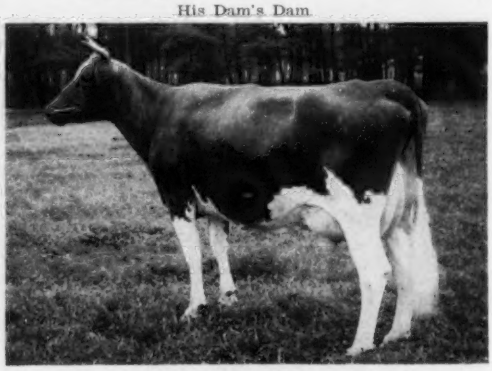

Mo-La-Jac Virginian's Mary (E '53 '56)
10727—514—Jr4—305C—3x
3 tested daughters
We have 20 daughters by Robin Roost War's Mike in our herd.

The daughters of these two sires are being bred to Henslee Farms V. Fame.

PLAN TO VISIT OUR FARM . . . The farm is located 7½ miles north of Dresden, 1½ miles northeast of Pisgah Church — just off Hwy 118.

Mr. and Mrs. Joe C. Turbeville, Owners
Telephone Latham Exchange 799-4540

GUERNSEY MAID FARM
Route 4, Dresden, Tenn.

Way Back In The Hills!

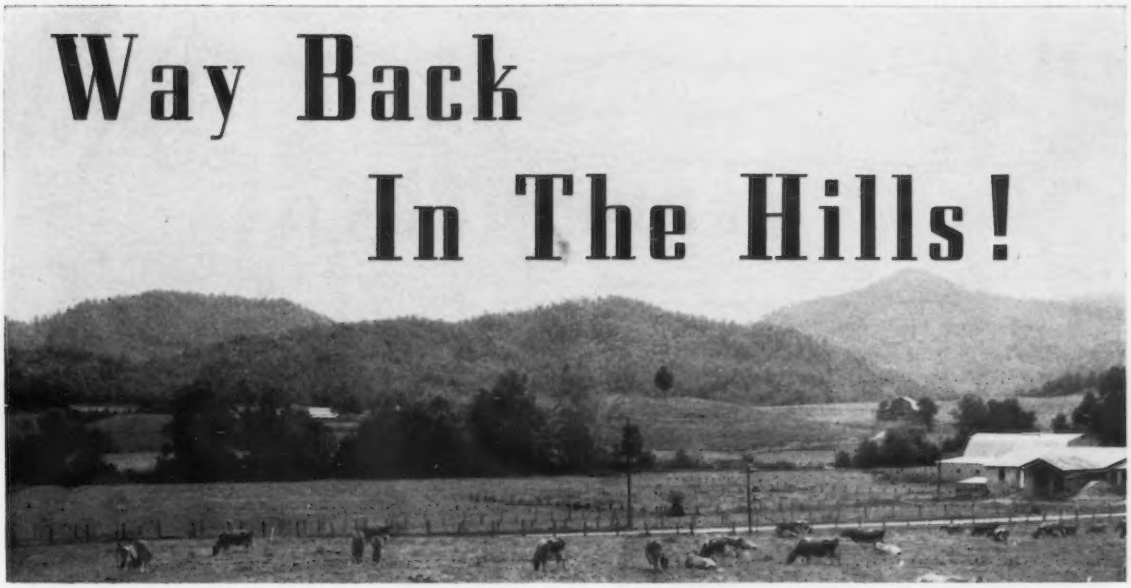

And We Do Mean . . . WAY BACK!

That's Where You'll Find

MACON COUNTY GUERNSEY BREEDERS AND SOME DAWG GONE GOOD GUERNSEYS

PLAN TO VISIT OUR HERDS

Thomas Roark, Roark Farms
R. 6, Lafayette

Clayton Dallas, Ogle Dale Farm
R. 4, Lafayette

Durrell Minchey
Red Boiling Springs

James Ray Mathis
R. 2, Lafayette

Mark Luck
R. 2, Lafayette

John Wheely
R. 2, Lafayette

Earl Driver
R. 6, Lafayette

Quinton Jenkins
R. 3, Lafayette

Ray K. Smalling, Smalling Farm
R. 2, Lafayette

Jimmy Griggs
Lafayette

Fletcher Luck, Lafayette

Many of our cows are sired by Top Bulls Available Through The Tennessee Artificial Breeding Association, Brentwood, see page 40 this directory.

We occasionally have cattle available for sale . . . You can find the right kind — way back in them thar hills of Macon County. Transportation to these farms will be available.

DIRECT ALL INQUIRIES TO FLETCHER LUCK, ROOM 210, POST OFFICE BLDG. LAFAYETTE, TENN. Telephone Residence 666-4495 — Office 666-3341

The Maryann And Pixie Family . . .

HENSLEE FARMS WARRIOR ROYAL — Born February 28, 1955

3 daughters have sold for $1,000 or more at public auction. Robin Roost War Wilda, purchased by Lavon Farms, Plano, Texas, in our 2nd Robin Roost Sale, 1959, was 1st 4-year-old, Oklahoma and 2nd, Pan-American Livestock Exposition, Texas State Fair, 1961.

Sire: **Western Glow Man O'War,** he sire of 116 tested daughters, 2 of his sons are GOLD STAR SIRES. He is by Western Glow May's Royal ★ GOLD STAR SIRE and out of Maryann (below).

His Dam

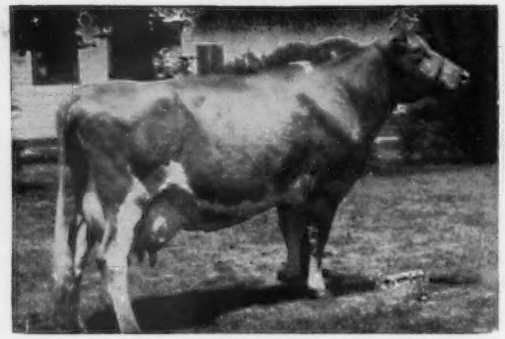

Avalawn Pixie (Excellent 3 times)
Sold in 1959 for $6,000. 7 good records include *18735—876—7yrs—365C—2x, 17111—858—5yrs—365—2x, 18760—899—12HIR—365—2x. 1 PR son, 1 tested daughter, a former Class Leader.

His Sire's Dam

Western Glow Butterfat Maryann
Excellent '48 '50
Sold in 1946 for $14,600.
A former Class Leader with 13825—763—6yrs—305C—2x.
4 PR sons, 4 tested daughters.

A GOLD STAR SIRE . . . Combines the blood of the GOLD STAR Lady Augusta Family and the Beauty Family

Himself

WYNO FORE BRIGAND

Born December 5, 1953
★ GOLD STAR SIRE ★
19 daus., 27 rec. av. 9897—509—M.E.—305—2x, 20 cl. av. 84.4%.

Sire: **McDonald's Foremost Prediction**
A full brother to 3 Excellents, he is by Foremost Prediction out of Douglaston Lady Augusta ★ GOLD STAR DAM ★.

His Dam

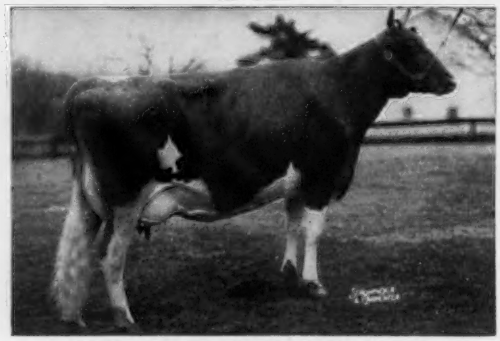

Coldspring's B.R. Bountyful (VG 3 times)
12555—540—Sr2—365C—3x
11757—543—7HIR—305—2x

Dam: Coldspring's Noble's Beautyful (VG)
13072—745—Sr3—365—3x

Next Dam: Vallevue Butterfat Beauty
(E '47 '48). 18914—937—AA—365C—3x
5 summarized sons, 7 tested daughters, 4 Excellent that average 15496—832—3x.

Visitors Are Always Welcome, Either To Buy Or Just To Look

PLAN TO VISIT OUR HERD . . . The farm is located 5 miles Northwest of Lebanon on Coles Ferry Pike.

T.B. Accredited

Bang's Certified · 1717-1

Dr. Sam B. McFarland, Owner
Telephone Hickory 4-5361
Hickory 4-1432
Hickory 4-9120

ROBIN ROOST FARMS

Route 4, Lebanon, Tenn.
Dewey Edwards, Herdsman

A Son of **QUEST** And By A Son Of A **GOLD STAR SIRE** That Is By A **GOLD STAR SIRE** Out Of A **GOLD STAR DAM**

PRE-EMINENT SONNY REQUEST — Born March 7, 1960

Sire: **Hominy Hill Sonny,** a son of Hominy Hill Musician ★ GOLD STAR SIRE ★, he by Hominy Hill Champion ★ GOLD STAR SIRE ★ out of Flying Horse Master's Harp ★ GOLD STAR DAM ★ and out of Prince's Sunny (below).

His Dam (E)

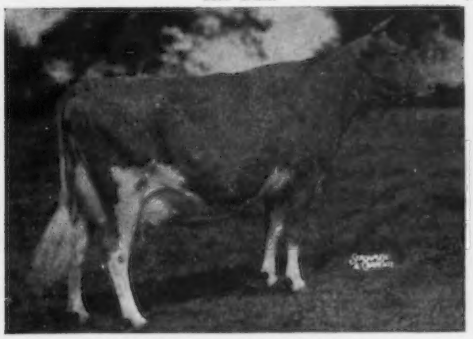

LushAcres Hermes' Quest (E 4 times)
13882—803—Jr2—365—3x
17529—*1104—Jr4—365C—3x
14651—*900—5HIR—305—2x
14755—868—6HIR—365—2x
Sold for $15,500

All-American 3 times. Sr. & Gr. Ch. at both the National and International.

His Dam (E)

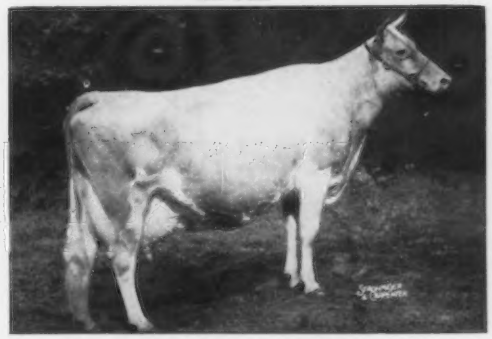

Hominy Hill Prince's Sunny (E 5 times)
*14363—*740—Jr2—305C—3x
17237—*975—Sr3—365—3x
18286—1041—5yrs—365—3x
13061—634—6yrs—305—3x
16210—829—8yrs—305—3x

2 tested daughters, one Excellent and a former Class Leader, the other Very Good twice.

3 Sires Rich In The GOLD STAR Inheritance of Chicona Novelty's Knight, 47 daus., 122 rec. av. 10411 M, 528 F, M.E.—305—2x, 44 cl. av. 84.7%.

1. CLA-ORE KNIGHT'S GENERAL

Born May 10, 1957

Sire: **Chicona Novelty's Knight**
★ GOLD STAR SIRE ★

Dam: **Cla-ore Bonanza's Greer**
VG 3 times, 5 rec. include:
12784—673—Sr2HIR—365—2x
12356—646—5yrs—328—2x
12249—638—6HIR—341—2x

His ¾ Sister

Cla-ore Knight's Gilda
Excellent 5 times
13747—767—Jr3—365—2x
12821—707—Jr4—365—2x

She is by Knight **(sire of General)** and out of Necanicum Greta Lou (VG), 4 records include 12804—*657—Sr4HIR—305—2x, 13885—700—6HIR—365—2x, she dam of Bonanza's Greer **(dam of General).**

2. ROBIN ROOST ILEX'S LUDLOW

Born August 16, 1957

Sire: **Cla-ore Knight's Ludlow**
★ GOLD STAR SIRE ★
A son of Chicona Novelty's Knight **(he sire of General** — opposite) and out of Cla-ore Phil's Lisa (VG), *13266—627—Jr2—365C—2x, *14030—*671—Jr3—305C—2x.

His Dam

McDonald Farms Ilex (VG)
10137—529—Jr3—305C—3x
12815—693—6yrs—365—3x

1 PR son, Robin Roost Rex's General, 4 tested daughters. **Another son of Ilex — Robin Roost Ilex Rex, he by Riegeldale Emory's Ben, was also used in our herd.**

3. TIDELAND JASON'S HARVESTER LAD

Born February 16, 1960

Sire: **Cla-ore Bonanza's Jason**
A double grandson of Chicona Novelty's Knight and out of Cla-ore Knight's Juliet (VG 5 times), 5 good records include 14171—733—5HIR—365—2x, she out of Judith of Cla-ore (E '53), 16828—781—Sr4—365—2x, 15484—703—6yrs—305—2x, she a daughter of Bessie of Cla-ore ★ GOLD STAR DAM.

His Dam

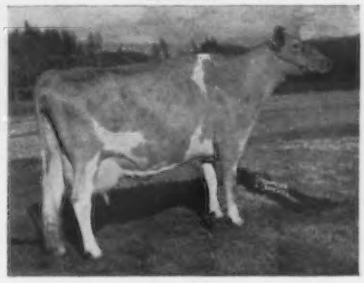

Tideland Lad's Honey (E '53)
★ GOLD STAR DAM ★

8 records include 12445—643—9HIR—365—2x, 10987—604—6yrs—305C—2x. 3 tested daughters, 1 E, 2 VG. Tideland Ludlow's Hanna (E 4 times), 6 top records include 14514—765—8HIR—305—2x. She a full sister to Tideland Ludlow's Hannabelle (VG '56), 4 records, 12785—670—Jr4—365—2x. **In our herd — dam of 3 daughters, 1 son.**

Our thanks and appreciation to Coldsprings Farm for their advertisement on our GOLD STAR, Brigand bull in the February 7, 1962 Journal. We also wish to express our appreciation and thanks to all, and especially to the Northwest breeders for the support of our Robin Roost Sales in the past. **Watch the Journal for the date of our next ROBIN ROOST SALE at which the bloodlines featured above may be purchased.**

PURITY DAIRIES–

Producer and Distributor of GOLDEN GUERNSEY MILK PRODUCTS

GOLDEN GUERNSEY
MILK PRODUCTS

Home Of ROSE BANK REGISTERED GUERNSEYS

PLAN TO VISIT OUR PURITY DAIRIES AND OUR ROSE BANK FARM. OUR HERD IS BEING BRED TO THE BEST SIRES AVAILABLE IN THE TENNESSEE ARTIFICIAL BREEDING ASSOCIATION (see page 40 in this directory) AND TO **HENSLEE FARMS O. FORWARD,** a son of the GOLD STAR DAM, **Henslee Farms G. Nona,** 15652—682—6yrs—365C—2x, 3 PR sons, 5 tested daughters, Reserve All-American Produce, 1960, one of the breed's great families.

Albert J. Gasser
Purity Dairies
360 Murfreesboro Road
Nashville, Tennessee

Telephone ALpine 6-1148
COngress 2-0587

Rose Bank Farm
3570 Dickinson Road
Nashville 7, Tennessee

A FOUNDATION SIRE . . . 40 DAUGHTERS IN OUR HERD

PRIMROSE FARM PRINCE SAMSON — Born March 13, 1956

Sire: **Woodacres Prince Martin**
Dam: **McDonald Farms Pre Samella**
9936—517—Jr2—365C—2x

Sire: McDonald Farms Prediction
Dam: Mordele Farms Butter Lass (VG)
5 records include 11345—613—Sr2—365C—3x.

His Sire's Dam (E)

Douglaston Maharanee Yatung (E '50)
16186—832—5yrs—365C—3x
3 PR sons, 2 tested daughters

STOCK FOR SALE

We will have a selection of females for sale. Plan to visit our herd. The farm is located 3 miles East of Brentwood and 8 miles South of Nashville on Old Hickory Blvd.

WRITE US YOUR NEEDS

A Junior Herd Sire

HOLLIKNOLL BOND'S FARO
Born September 13 1959

Sire: **Wandamere Anson's Bond**
35 daus., 78 rec. av. 9713 M, 476 F, M.E.—305—2x, 31 cl., 2 E, 11 VG, 16 D, av. 84.1%.

FARO is a paternal brother to Wyno Bond's Hamlet, he sire of Wyno Hamlet's Hornet, top selling animal at public auction, 1961.

His Dam

Bournedale Maxim's Margaret
10 records include 12006—513—Sr4HIR—358—2x, 13435—594—9HIR—365C—2x.

She is a maternal sister to Bournedale General Mars, a bull that left his imprint on the Bayville Farms herd.

Elmo and Bob Phillips
Owners
Telephone: Vernon 2-0326

MYRTLEWOOD FARM
Old Hickory Blvd.
Route 4, Nashville 11, Tenn.

These Sires Are Available For Your Use Through The East Tennessee Artificial Breeders Association

Two Sires By A Son Of The ★ GOLD STAR ★ Ermine And Both From The Hopefull Family

QUINCY CAVALIER (G—27)

Born September 25, 1951

Sire: **Nyala King's Cavalier**
A son of a GOLD STAR SIRE out of the GOLD STAR DAM, Ermine (opposite). He is a maternal brother to 2 GOLD STAR SIRES.

His Dam

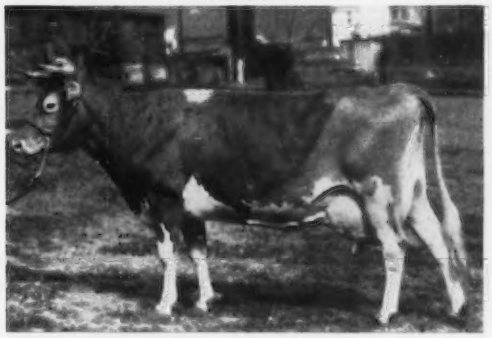

Quincy Pilgrim Hopefull (VG '55)
11924—610—Jr2—365C—3x
4 tested daughters

A GOLD STAR SIRE ★

MAPLE LEAF ALERT (G—25)

14 daus., 31 rec. av. 11810—4.7%—556—M.E.—305—2x, 16 cl. av. 85.4%. He is a full brother to Maple Leaf R. Lenore (E '59 '60 '61), 11420—564—Jr3HIR—361—2x, 10870—552—5DHIR—305—2x.

Sire: **Boulder Bridge Sir Royal**
13 daus., 31 rec. av. 10543—4.8%—503—M.E.—305—2x, 12 cl. av. 84.5%

Dam: **Maple Leaf Ill Lena** (VG)
E in all parts of udder, 1955, 1956, 10 consecutive DHIA records total 103,079 lbs. milk, 4,999 lbs. fat. 5 breeding sons, 3 tested daughters.

Another Sire — The Best of IDEAL Breeding

BEN VENUE ETTA'S SUPERIOR (G—24)

Born September 24, 1955

Sire: **Ideal's Superior**
149 daus., 265 rec. av. 12242—670—M.E.—305—2x.

Dam: **Ideal's L.D.'s Etta**
7 records include:
*14009—590—Sr4HIR—297C—2x
15391—710—6HIR—305—2x
A daughter of Ideal's Lettie's Duke, 143 daus., 307 rec. av. 11761—611—M.E.—305—2x. Etta is out of a daughter of Ideal's Beacon, 191 daus., 433 rec. av. 12053—580—M.E.—305—2x.

TOP PRODUCTION INHERITANCE

QUINCY CAVALIER'S GAYLARK (G—22)

¾ brother to Cavalier, he also by **King's Cavalier** and out of **Quincy Career Regina**, 8297—419—Jr2—305C—3x, she a daughter of Quincy Pilgrim Hopefull (opposite).

Paternal Granddam To Both Gaylark and Cavalier

Fairlawn Peerless Ermine (VG 3 times)
★ GOLD STAR DAM ★
16892—838—10yrs—365—2x

6 summarized sons (2 are GOLD STAR) 5 tested daughters, 1 E, 3 VG.

A Son Of A 4 Times Excellent

BAYVILLE ROYAL ORSON (G—29)

Born October 10, 1956

Siring the right kind of udders, plenty of size, scale, power — they are upstanding. 32 ORSON daughters at Haynes Harmon's Guernsey Farm (5 in milk), 5 in milk at Bayville — 2 are finished as follows:

Bayville O'Alice
11060—552—Jr2DHIR—305—2x

Bayville O'Alicette
10300—526—Jr2DHIR—365—2x

Sire: **Bayville Royal Leslie**
85 daus., 162 rec. av. 10047—4.8%—481—M.E.—305—2x, 101 cl. av. 84.2%. He is sire of Bayville Royal Lavinia, National Grand Champion, All-American 3 and 4-year-old, 1960, 1961.

4 paternal sisters to ORSON made up the Reserve All-American Sr. Get of Sire, 1961.

Dam of ORSON (E)

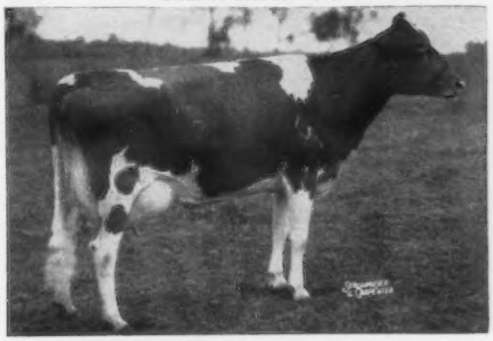

Bayville Socute Oleander (E 4 times)
12435—603—Jr2—365—3x
11282—546—5HIR—305—3x
10625—523—6HIR—305—3x

She is by Southampton Maxim, he from the Socute family.

PLAN TO VISIT OUR UNIT — YOU ARE ALWAYS WELCOME

8 miles South of Knoxville P.O., just off State Hwy. 33

BREED YOUR HERD TO EAST TENNESSEE ARTIFICIAL BREEDERS SIRES

EAST TENNESSEE ARTIFICIAL BREEDING ASSOCIATION

Telephone 577-4892 Route 10, Tipton, Station Road, **KNOXVILLE 20, TENNESSEE**

RIDGEWAY FARM

"Home of Housley's Guernseys"

Two Sons Of A 4 Times Excellent Fra-Mar Pharaoh Daughter Are In Service

GUERNSEY LAND FAITHFULL'S JANUS – Born August 15, 1957

Sire: **Ideal's Jan's Superior**, a son of Ideal's Superior, when last summarized his first **149 daus. with 265 rec. av. 12242 M, 670 F, M.E.—305—2x. He is the sire of 3 GOLD STAR sons and his first 170 daughters to finish test made 121 Class Leading records for either milk or fat or for both milk and fat.** Jan's Superior is out of Ideal's Beacon's Ida Jan (VG '58 '60), 17869—882—Sr3—365—3x, 16480—841—5HIR—365—3x, 1st Aged Cow (5-9 years of age), N.J., 1955, a daughter of Ideal's Beacon, **he also sire of many Class Leaders and the champion milk and champion fat producer for the breed.**

JANUS IS DOING A TOP JOB FOR US . . . HIS DAUGHTERS ARE ALIKE AS PEAS IN A POD. THEY ARE PLEASING TO LOOK AT AND THEY MILK

The first 8 daughters to freshen averaged 39.5 lbs. on their second full month of production as two-year-olds.

Dam of Janus (above) and Flash's Pharaoh (below)

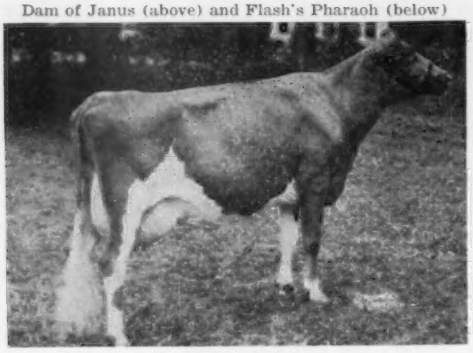

Sunnyside P. Faithfull (E 4 times)
17951—808—5HIR—365—2x
15008—631—6HIR—305—2x
A daughter of Fra-Mar Pharaoh, sire of 1st Sr. Get, N.Y.A.B.C., Inc., Show, 1960.

A Janus Daughter

Housley's J. Twinkle
Res. All-American Heifer Calf, 1960, 1st Sr. Heifer Calf, Jr. Ch., Tenn., Tenn. A and I Fair, 1960, 1st Heifer, Mid-South Fair, 2nd at the National, 1960.

Another FAITHFULL Son Is Also In Service . . .

DEEP LAKE FLASH'S PHARAOH – Born November 20, 1959

A son of **Fritzlyn Jeanette's Flash**, ★ GOLD STAR SIRE ★, 30 daus., 49 rec. av. 12519 M, 636 F, M.E.—305—2x, 30 cl. av. 86.6%.

A Foundation Cow

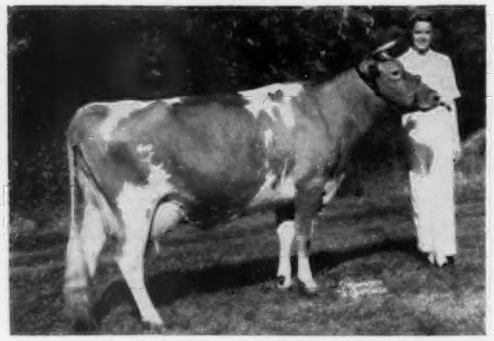

Wychmere Valor's Jem (E 3 times)
2nd 2-year-old, Tenn., 1954, 2nd 3-year-old, Tenn., 1955, 2nd Aged Cow, Mid-South, 1957, Res. Ch., Mid-South, 1957.
9092—445—Jr2HIR—305C—2x
*13728—*681—Jr3HIR—365C—2x
11022—620—Jr4HIR—365—2x
14193—689—5HIR—305—2x
She is dam of 1 daughter and 2 sons that include **HOUSLEY'S BARON BIMBO,** he sire of B.B. Bubbles (opposite).

Her Son's Daughter

Housley's B.B. Bubbles (E '61)
*15784—*1018—Jr2HIR—365—2x
The first two-year-old of the breed to make over 1,000 lbs. fat on 2x milking.
She is by the son of Jem (opposite). **HOUSLEY'S BARON BIMBO. We have several good Bimbo daughters in our herd.**

STOCK FOR SALE — VISITORS WELCOME

Located 2 miles east of Riceville on the Riceville—Etowah Pike.

Lee Housley, Owner — Tel. HOward 2-2020 — R. 1, Riceville, Tenn.

RIDGEWAY FARM

"Home of Housley's Guernseys"

More Excellent Inheritance . . .

SPRING RIDGE GENERAL LAD – Born November 22, 1958

He is by a son of an Excellent Cow, out of an Excellent cow, and a full brother to an Excellent cow.

His Dam (E)

Spring Ridge Gracie (E '59 '60) — 92.5%
12060—589—DHIA—305—2x
14047—787—DHIA—305—2x
15464—869—DHIA—365—2x
Gr. Ch., Junior Division, National, 1954.
3 tested daughters, 2 VG — 1 E.

His Full Sister (E)

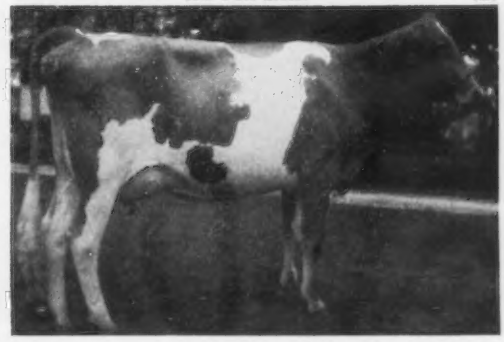

(snapshot taken 9/60)

Spring Ridge L. Grace (E '60) — 92%
9600—487—Sr2DHIR—305—2x
1st, Wisconsin Futurity, 1st 2-year-old, Wisconsin State Fair, All-Wisconsin 2-year-old, 1960.

GENERAL LAD is by **Curtiss Candy Verity Lad**, 50 classified daughters, 4 Excellent, 27 Very Good, 18 Desirable. Verity Lad is by St. James Champion's Champion out of St. James Count's Verity (E '51 '53), 5 records include 18772—924—6yrs—365—3x, she a show ring winner and a champion and dam of 3 PR sons, 3 tested daughters.

A Pair Of 10 Tons Of Milk and Over 1000 Pounds Of Fat Cows

WE HAVE 1960 BULLS OUT OF BOTH THESE COWS

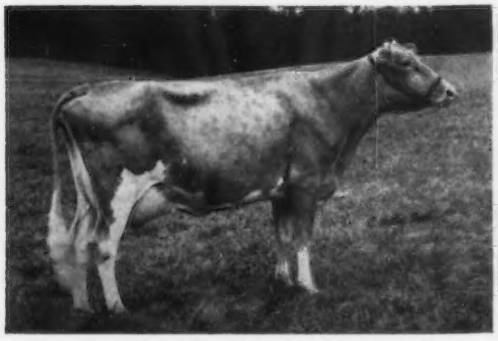

Feura Noble June (VG 3 times)
Born January 23, 1951
Purchased January 14, 1958
6 records include:
21087—1064—9HIR—365—2x
She is dam of
Feura Mo Juno (E '61)
13867—722—Jr4HIR—305—2x
Res. A—A 4-Year-Old, 1960
Owned by Woodacres
Housley's B. Fame
H.M. A—A Jr. Yr. Heifer, 1960
Housley's J. Superior
Born February 25, 1960
A Janus son owned jointly with Bob Basse and W. Hoyte (Red) Owen, Murfreesboro, Tenn.

Wildwood Run's H. Buttercup
(Excellent 4 times) 92.5%
1st Aged Cow, Mid-South, Tenn., 1960.
Sr. & Gr. Ch., Mid-South, 1960.
14130—759—Jr4HIR—365—2x
17744—901—6HIR—365—2x
18993—*1112—8HIR—365—2x
Class Leader 7th for fat when made
20258—*1131—9HIR—365—2x
Class Leader 10th place for fat
She is the dam of
Housley's B.B. Beauty
Born May 16, 1957
7762—448—Jr3HIR—305—2x
Housley's B.B. Buttermaid
Born September 18, 1959
Housley's Buttercup Brilliant
Born October 17, 1960
A son of Liseter Brilliant, 26 daus., 42 rec. av. 9733 M, 4.9%, 477 F, 28 cl. av. 86.4%.

STOCK FOR SALE — VISITORS WELCOME

Located 2 miles east of Riceville on the Riceville—Etowah Pike.

Lee Housley, Owner Tel. HOward 2-2020 R. 1, Riceville, Tenn.

TENNESSEE ARTIFICIAL BREEDING ASSOCIATION

Brentwood, Tennessee

BREED TO THE BULL OF YOUR CHOICE, BUT BREED TO THE BEST — BREED TO TENNESSEE A.B.A. SIRES

The Blood Of The Great G. Nona Family Is Available Through O. FORWARD

Himself

HENSLEE FARMS O. FORWARD

1st 2-year-old, Ind., 1957. 1st 2-year-old, Res. Gr. Ch., Tenn., 1957. A daughter sold to Gayoso View Farm in the 1961 Tenn. State Sale for $1,250.

Sire: **Welcome In Clara's Oberland**
Combines the blood of Welcome-In Forward's Clara (E 4 times), *26672—1120—6yrs—365—3x, and Douglaston Lady Augusta (GOLD STAR DAM).

His Dam

Henslee Farms G. Nona (E '56 '58)
GOLD STAR DAM

13339—593—Jr2—365C—3x, 13392—599—Sr4—365C—2x, 15652—682—6yrs—365C—2x, 13967—601—7yrs—365—2x, 13833—562—12HIR—305—2x. 1st Produce at leading shows for the past 3 years. Res. All-American Produce, 1960. 5 PR sons that include the All-American Aged Bull, 1960, 1961 — 5 tested daughters, 2 Excellent, one a full sister to O. FORWARD.

More GOLD STAR Inheritance
MAPLE LEAF ALERT
GOLD STAR SIRE

14 daus., 31 rec. av. 11810—4.7%—556—M.E.—305—2x, 16 cl. av. 85.4%.
Sire: **Boulder Bridge Sir Royal**
13 daus., 31 rec. av. 10543—4.8%—503—M.E.—305—2x, 12 cl. av. 84.5%.
Dam: **Maple Leaf Ill Lena** (VG)
(E in udder '55 '56). 10 consecutive DHIA records total 103,079—4,999. She is dam of 5 breeding sons, 3 tested daughters, one Excellent 3 times.

A Son of V. FAME
GAYOSO VIEW FAME'S KING
Born August 20, 1959

Sire: **Henslee Farms V. Fame**
15 daus., 22 rec. av. 12990—531—M.E.—305—2x, 22 cl. av. 85.5%. He is the only bull of the breed to have 3 daughters nominated among the 8 selected for best udder at the National and these won 2 first and a second in the best uddered classes at the National.
Dam: **Gayoso View's Maxim Pat**
(VG '60 '61)
14768—663—Sr3HIR—305—2x. She is by Cesor King's Maxim.

A Top Butterfat-Bred Sire
MULHOCAWAY BEAUTY APOLLO
Born December 21, 1951

Sire: **Coldspring's Beauty's Noble King**
A son of Vallevue Butterfat Beauty (E '47 '48), 18914—937—AA—365C—3x, 5 summarized sons, 7 tested daughters, 4 Excellent.
Dam: **Mulhocaway Venus C.** (E '51)
D 4 times—VG twice—E once. 9 records include: 16494—838—7yrs—365C—3x, 14177—737—12HIR—365—2x. 2 tested daughters, 2 summarized sons include Mulhocaway Butterfat Adonis.

BUILDING FOR THE FUTURE . . .

As foundation stock for our registered Guernsey herd, we have selected . . .

4 Daughters By Moreau Farms Chief . .
He sire of the only 5 times All-American Aged Cow of the breed. The MO Get was first at the 1961 National and All-American Senior Get of Sire.

2 Daughters By Greystone King Theo . . .
All-American Junior Yearling Bull, 1958. One of the King Theo daughters in the herd is **Greystone Queen Quality,** owned by Norma Ailene Womac.

These And Other Good Animals In Our WOMAC Herd Are Being Bred To —

NYALA ERMINE'S BONANZA
MAPLE LEAF ALERT } **GOLD STAR SIRES**

We also have purchased ½ interest from our neighbor, Lee Housley, in a JANUS son out of a Very Good cow—

HOUSLEY'S J. LESLIE — Born August 17, 1959

His Sire's Dam

Sunnyside P. Faithfull, Excellent 4 times
17951—808—5HIR—365—2x, 15008—631—6HIR—305—2x.
A daughter of **Fra-Mar Pharaoh,** sire of the first prize Sr. Get, N.Y.A.B.C. Inc. Show, 1960.

J. LESLIE is by **Guernsey Land Faithfull's Janus,** his first 8 daughters to freshen averaged 39.5 lbs. on their second full month of production, as two-year-olds. A daughter was All-American Heifer Calf, 1960.

J. LESLIE is out of **Coniston Hall L. Liz** (VG '58 '61), 1st 2-year-old, Tenn., 1957, 4 records include 11166—622—5HIR—305—2x. A maternal sister to J. Leslie, Housley's Kizzar (VG '61), has 11915—606—Jr2HIR—361—2x.

PLAN TO VISIT OUR HERD . . . YOU ARE ALWAYS WELCOME

We Test . . . We Classify . . . We Show

The farm is located 2 miles East of Riceville on Cedar Springs Road.

J. L. Womac
Route 1, Riceville, Tennessee

Telephone SH 5-1670

WOMAC FARMS

STRETCH

ERWIN FARMS MONARCH SUPREME

A big stretchy fellow sired by Yellow Creek Jewel Supreme (his heifers are str-e-t--c--h--y) out of the Excellent Colbys Genevieve.

The Female Herd

An above average herd with an abundance of roomy, stretchy cows.

SIZE

ERWIN FARMS MONARCH SUPREME

He is a large bull, getting good size in his young things. His dam, Genevieve, is one of the all-time greats. One of the largest cows in breed history, and as good as she is big. Her granddaughters show her characteristics.

The Female Herd

Here again the herd has a good deal of size. You should see the Supreme daughters!

PRODUCTION

ERWIN FARMS MONARCH SUPREME

Few bulls have as much inherited production as Monarch Supreme. His sire, Yellow Creek Jewel Supreme, has 39 daughters with 87 records that av. 11513—604—M.E.—305—2x with 33 classifying 84.8. His dam, Colbys Genevieve (Excellent, naturally), has a former National Record of 17935—923—Jr2HIR—365—3x.

The Female Herd

Our first year DHIA average was 9008—431 on nearly 100 cows — that was without alfalfa hay. Every visitor is impressed by the milkiness in our cow herd. Won't you please be our next one?

Robert BASSE and Hoyte OWEN

Franklin Road STOCK FOR SALE **Murfreesboro, Tenn.**

A Son and Grandson of Our EXCELLENT Delight Cow Are In Service At ELMWOOD FARM

The Best Of MAXIM Breeding

DELIGHT'S HONORABLE VALENTINO — Born February 16, 1953

Sire: **Bayville Maxim Impeacher**, he by Fairlawn Maxim's Imprint out of Bayville Bi's Itchen Lass (VG), 13282—655—6yrs—365—3x. Imprint is a son of Afton's Golden Marie ($10,000), Excellent 6 times, 15661—819—7yrs—365—3x, 11504—623—15HIR—365—2x.

His Dam (E)

← **Myrtlewood's Maxim Delight** (E '57 '59)
15218—638—10yrs—305—2x
13100—603—6DHIA—305—2x

Sire: Cesor Honorable Maxim
A son of Bournedale Myositis, 18938—818—AA—365C—3x, 1 PR son, 2 tested daughters.

Delight's last calf, a bull, **Delight's Maxim Triumph**, born August 4, 1961, is sired by Henslee Farms Vagabond, a son of Henslee Farms Galahads Virgel, $13,500, the Virtue family, and out of Western Glow Royal Duchess, 13146—705—Sr4—305C—2x (the Duchess family).

A son of VALENTINO, grandson of DELIGHT, is also in service. This bull, **ELMWOOD FARM'S ROYAL DUKE**, born March 7, 1960, is out of **Elmwood Farm's Royal Brickie** (VG '57—D '59).

PLAN TO VISIT OUR HERD

The farm is located 12 miles west of Murfreesboro on State Highway 99. Visitors Always Welcome.

Robert Jackson, Owner
Tel. 274-2661

ELMWOOD FARM
Rockvale, Tennessee

OBERLAND FARMS

Home Of Good Registered Guernseys
That Pay Their Way

Guernseys Backed By Proved Inheritance
And Excellent Bloodlines

Walter E. Gasser
3570 Brick Church Pike
Nashville, Tennessee

OBERLAND FARMS

Plan To Visit These Herds

Arkansas ..... page 1
Louisiana ..... pages 9 — 11, 56, II, III, IV covers
Mississippi ..... pages 11 — 22
Tennessee ..... pages 22 — 42
Texas ..... pages 42 — 47
Oklahoma ..... pages 48 — 55

A Viceroy Son Out Of Tulip Is In Service At BRANDES

GRAYCE FARMS V. TRUMPETER

Born May 22, 1957

Sire: **Langwater Viceroy**
32 daus., 54 rec. av. 9991—4.7%—468—M.E.—305—2x, including Beaverkill Volga, 20871—864—7yrs—365—3x.
Sire: Langwater Valencian
Dam: Langwater Lorna
15001—773—AA
3 PR sons, 2 daughters

Dam of Trumpeter

Pebblebrook's H. Tulip (VG '61)
11235—700—Sr2—365C—3x, 13953—885—Sr3—365—3x
She is also the dam of
Grayce Farms Fearless Tulip
*16499—*851—Jr4—305C—3x
A former Class Leader for both milk and fat, dam of Grayce Farms Foremost Tulip, 21835—1103—Jr3—365—2x.

We are also breeding several to —
Henslee Farms V. Fame (the Virtue family)
15 daus., 22 rec. av. 12990—4.1%—531—M.E.—305—2x, 22 cl. av. 85.5%. **Sire of 2 firsts and a second in the Best Udder classes at the National.**

Plan To Visit Our Herd — You Are Always Welcome

The farm is 3 miles north of Sealy, Highway 36, turn right 2 miles.

BRANDES GUERNSEY FARM
Route 3, Sealy, Texas
C. W. Brandes, Owner, Telephone TU 5-3614

OUR ADONIS SON OUT OF A FORMER CLASS LEADING, 3 TIMES VERY GOOD DAUGHTER OF CARILLON — HE FROM THE GREAT BELLE OF FASHION FAMILY — IS SIRING SOME REALLY NICE DAUGHTERS AT DOUBLE J FARM

MULHOCAWAY BUTTERFAT TRUSTEE

Born September 21, 1956

Sire: **Mulhocaway Butterfat Adonis,** a son of the Excellent Venus C. (see below). A full brother to **Trustee** is in service at Knockfierna Farm, Milford, N. H.

His Dam

Mulhocaway Bell Hopeful (VG 3 times)
10975—*645—Sr3HIR—305C—3x
She also dam of Mulhocaway Butterfat Hopefully (VG 4 times), 9723—575—Jr4—HIR—305—2x. Sire: Two Brooks Carillon, a son of Clara's Heartsease Butterfat and from the Hilltop Belle of Fashion family.

His Sire's Dam

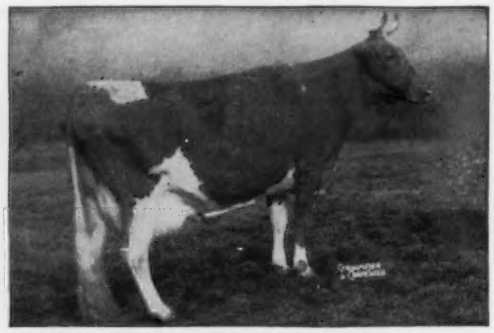

Mulhocaway Venus C. (E '51)
D 4 times, VG 4 times, Excellent once.
14669—787—Jr3—365—3x, 13530—690—5yrs—899 T.M., 12096—619—6yrs—305C—2x, 16494—838—7yrs—365C—3x, 11848—618—10HIR—305C—2x, 14177—737—12HIR—365—2x.
2 tested daughters, 3 summarized sons include Adonis (sire of Trustee) and Mulhocaway Eros Butterfat ($11,500), 1st Produce of Dam, N.J., 1953.

We are also breeding many of our best cows to —
Burger's Place Billy ★ GOLD STAR SIRE ★, 25 daus., 32 rec. av. 13077—4.5%—591, M.E.—305—2x, 31 cl. av. 86.%.

We also have in our herd several really nice daughters by top ABS bulls. PLAN TO VISIT OUR HERD. The farm is located 2 miles west of Buda.

John D. Porter, Owner
Tel. 295-2032

Double J Farm
Buda, Texas

BROAD VALLEY FARM

— — — OUR HERD SIRES — — —

SOLITAIRE STEADFAST CHAMPION

Born December 19, 1954

When summarized 10 daus., 18 rec. av. 10162—4.6%—469—M.E.—305—2x.

Sire: **McDonald Farms Steadfast**
He is by a son of **Green Meadow Melba** ★ GOLD STAR DAM ★ out of Douglaston Coronation Queen, 13860—803—Sr3—365C—3x, **the Florinda family.**

His Dam (E)

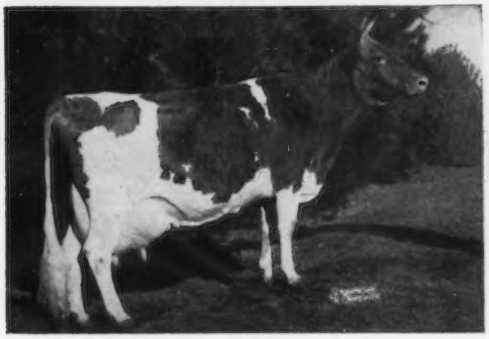

Leeside Champion Solitaire (E '55 '57)
Top Cow in Burton Lane Dispersal at $5,100.
17133—888—6yrs—364C—2x

Sire: St. James Champion Robert
18 daus., 26 rec. av. 10522—528—M.E.—305—2x.

FLYING HORSE HARMONY BARON

Born July 14, 1956

Sire: **Flying Horse Melody Master**
30 daus., 52 rec. av. 10662—540—M.E.—305—2x (the Melody family), All-American Aged Bull, 1954. Res. All-American Aged Bull, 1960, 1961.

His Dam

Flying Horse General's Julia ($5,950)
14164—739—Jr2—365C—3x
15690—759—6yrs—305—3x
1st Jr. Yr., Topsfield, E.S.E., Jr. Ch., E.S.E., 1954. 1st Aged Cow, Sr. & Gr. Ch., Topsfield, 1957.

Sire: Flying Horse Colonel's Promise
39 daus., 78 rec. av. 10290—527—M.E.—305—2x (the Primrose family).

More BARON Blood . . . A Son of BARON out of the Excellent Lilly Cow — She also dam of MEADOW LODGE ROYAL MAKER, he by a son of Argilla Flute (E '47), she dam of 5 daughters that include Alfalfa Farm Flute, 16206—*962—Jr3—365C—3x, Alfalfa Farm Primrose (E '48), 17564—*1083—Sr4—365C—3x, she dam of Colonel's Promise, sire of General's Julia, she dam of BARON (above).

→ A Junior Herd Sire . . . BROAD VALLEY LILLY'S HARMONY

Born June 9, 1960

Sire: **Flying Horse Harmony Baron**, son of Melody Master and General's Julia (above). Baron is a ¾ brother to Flying Horse Harmony's Julia, 14757—815—Sr3—365C—3x.

Dam of **MEADOW LODGE ROYAL MAKER**
Born March 26 1951
Several daughters in our herd and dam of —
LILLY'S HARMONY (above)

← **FOREMOST ROYAL'S LILLY** (E '50 '56)
5 records include:
17311—788—Sr4—365—3x
17377—751—14HIR—365—2x
4 PR sons, 4 tested daughters
A daughter of Foremost Royal Valor.

PLAN TO VISIT OUR HERD . . . During 1961 we had the highest average for milk for any herd on official test in Texas . . . 64 HIR records averaged 9479 lbs. milk, 4.4%, 420 lbs. fat, M.E.—305—2x.

VISITORS ALWAYS WELCOME. The farm is located northeast of the River Crest Country Club.

E. J. McCurdy, Jr., Owner
1101 Broad Ave.
FORT WORTH, TEXAS

BROAD VALLEY FARM
Tel. Pershing 2-1267
Marshall Smith, Mgr.

Two Herd Sires

One From The Estafette Family, The Other From The Marguerite Family, And By A Son Of Virtue. Both With A Cross To Lady Augusta — GOLD STAR DAM.

McDONALD FARMS LE PATRICIAN

When last summarized, 31 daus., 47 rec. av. 9296—4.7%—441, M.E.—305—2x. A son of McDonald Farms S. Leader, he stems direct from two GOLD STAR DAMS, Douglaston Lady Augusta ★ and Green Meadow Melba ★.

His Dam: **Laurel Mills Estafette** (E '50), $5,600, 12152—656—Jr3—305C—2x, 13405—742—Jr4—365C—2x, 13933—737—7yrs—365—2x, 2 summarized sons, 5 tested daughters, one a former Class Leader, 2 over 800 lbs. fat.
Many of our Le Patrician daughters are being bred to V. American (the Virtue—S. Marguerite—Lady Augusta families).

His Sire's Dam: **McDonald Farms Della** (E 3 times), 13443—565—Jr2—365—3x, 15700—681—AA—365C—3x. A full sister to 2 other Excellents that include McDonald Farms Flute (E 3 times), 13661—721—5yrs—365—3x, ★ GOLD STAR DAM ★.
Della is out of LADY AUGUSTA
(see below)

GOLD STAR DAM — EXCELLENT

← Douglaston Lady Augusta
12106—607—E—365—3x
Excellent '47 '48
1st Produce, National, E.S.E., N.Y., 1948, N.Y., 1949. **A son sold for $21,000, another for $14,000 and became a GOLD STAR SIRE, another brought $10,200, a daughter sold for $22,500.**
6 PR sons, 6 tested daughters, 4 E, 2 VG, dam of a GOLD STAR son and a GOLD STAR DAM.

HENSLEE FARMS V. AMERICAN — Born January 29, 1957

Owned jointly with Hillcrest Farms, Austin, Texas.
Sire: **Henslee Farms Galahads Virgel** ($13,500), 13 daus., 16 rec. av. 10448—4.9%—512—M.E.—305—2x. **The Virtue family.**

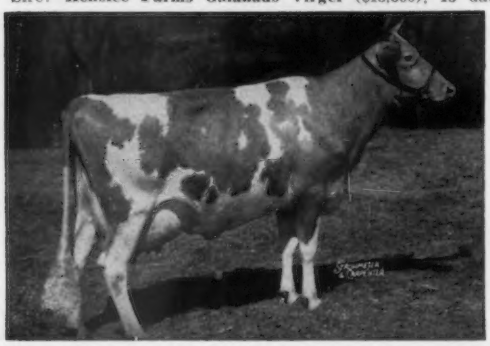

His Dam: **McDonald Farms S. Marguerite** (E 4 times), ★ Double GOLD STAR DAM in Canada ★, 5 daughters, 6 sons, 2 are GOLD STAR SIRES.

We also have about 25 bred to Burger's Place Billy ★ GOLD STAR SIRE ★, 25 daus., 32 rec. av. 13077—4.5%—591—M.E.—305—2x, 31 cl. av. 86%.

His Sire's Dam: **Virtue of Aldarra** (E '56), 11591—622—Jr3—305C—2x, 13175—623—Jr4—305C—2x, *17977—*883—5yrs—365C—2x. Sold in 1952 for $5,500, resold in 1959 for $5,800, 2 PR sons, 4 tested daughters include Western Glow Fame's Virtue (E 3 times), sold to Gayoso View for $10,000 in 1959. Her daughter by **V. American** sold for $3,000 in 1959 and classified VG '61, a son sold for $10,000, another brought $8,100. She is also the dam of Henslee Farms V. Fame.

The farm is located 9 miles North of the Traffic Circle on Hwy 77, left off Hwy 77 on Sandy Lake Road to farm. Telephone CO 9-2010.

Certified No. 4599 — Calfhood Vaccinated T. B. Accredited No. 580436

STOCK FOR SALE . . . PLAN TO VISIT OUR HERD . . . WRITE US YOUR NEEDS

11200 DENTON DRIVE — DALLAS, TEXAS

J. T. LIVELY & SON, Owners JOE M. DANIEL, Manager HOMER MORRIS, Herdsman

Two Sons Of GOLD STAR DAMS Are In Service —

HOMINY HILL MUSIC MASTER — Born October 31, 1953

10 daus., 17 rec. av. 8699—447—M.E—305—2x. **He is a maternal brother to a GOLD STAR SIRE ★**, Hominy Hill Musician, 12 daus., 22 rec. av. 10418—509—M.E.—305—2x, 12 cl. av. 83.3%. **He is a maternal brother to a GOLD STAR DAM ★**, Hominy Hill Harp, 15642—854—Jr4—365C—3x, she dam of 2 PR sons, 3 tested daughters, all Very Good.

His Dam

Flying Horse Master's Harp (VG)
★ GOLD STAR DAM ★
15687—*917—Jr2—365C—3x
14950—802—12yrs—365C—2x
14535—771—13yrs—365—2x
Dam of a GOLD STAR son and a GOLD STAR DAM. A strong family.

His ¾ Sister

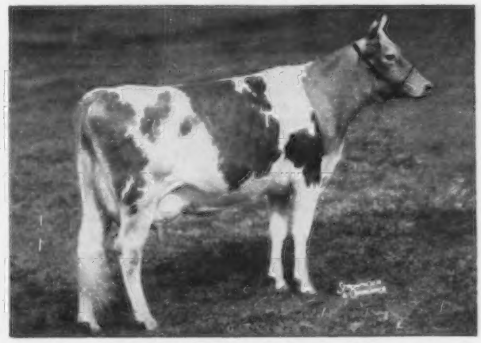

Hominy Hill Prince's Harp (VG)
First 2-year-old of any breed to make 1,000 lbs. fat.
Tarbell Trophy winner, 1956.
*16739—*1017—Jr2—365C—3x
15552—*934—Sr4—305C—3x
She a full sister to Hominy Hill Prince's Hope (VG), 15185—816—Sr3—365—3x.

HENSLEE FARMS V. AMERICAN — Born January 29, 1957

Owned Jointly with Bluff View.

The first V. AMERICAN daughter sold in the 1959 Henslee Dispersal to Gayoso View for $3,000, and she has since gone on to classify Very Good '61.

Sire: **Henslee Farms Galahads Virgel** ($13,500), 13 daus., 16 rec. av. 10448—4.9%—512—M.E.—305—2x, 12 cl. av. 84.7%.

His Dam

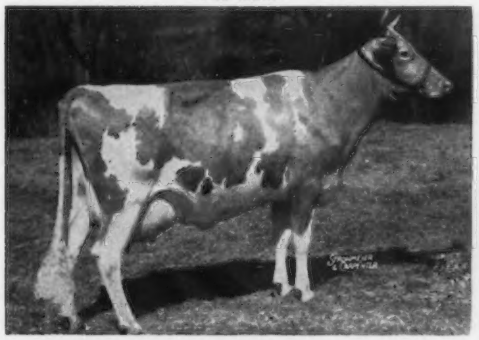

McDonald Farms S. Marguerite (E 4 times)
★ Double GOLD STAR DAM in Canada.
13807—792—Sr4—365C—3x
13431—759—Jr3—365C—3x
11816—699—Jr2—365—3x
12140—670—10yrs—365—2x
5 daughters, 6 sons, 2 are GOLD STAR SIRES

His Sire's Dam

Virtue of Aldarra, E '56
11591—622—Jr3—305C—2x
13175—623—Jr4—305C—2x
*17977—*883—5yrs—365C—3x
Sold in 1959 for $5,800.

A daughter of a GOLD ★ SIRE. Virtue is the dam of 2 PR sons, 4 tested daughters that include Western Glow Fame's Virtue ($10,000), E 3 times, 15370—763—Sr4—365C—2x, she dam of Henslee Farms V. Fame, Gayoso View Golden Fame ($8,100), to George M. Dynes & Assoc., and Henslee Farms Fame's Melinda ($3,000), a daughter of **V. AMERICAN.**

BREEDING STOCK FOR SALE — VISITORS WELCOME

Located 7 miles southeast of Austin on Bastrop Rd. (Hwy. 71)

HILLCREST FARMS
P. O. Box 814, Austin, Texas

Tel. G.R. 8-9841

HARRY PETERSON
FRED A. BARGE, JR. } Owners
LEWIS BEARD, Herdsman

A Son And Grandson Of A GOLD STAR SIRE Are In Service At LAVON

Sire Of The 1961 Honorable Mention All-American Junior Get

▼

McDONALD FARMS MISTER ANDY

Born July 26, 1957

Sire: **McDonald Farms Premier**
★ GOLD STAR SIRE ★
A son of McDonald Farms S. Marguerite (E 4 times), double GOLD STAR DAM in Canada **(see pages 304-312, February 23, 1962 Journal).**

Dam: **McDonald Farms King's Monita** (VG)
15905—826—6yrs—365C—3x
1 PR son, 2 tested daughters.

Mister Andy Daughters

Junior Get of Mister Andy
Undefeated Jr. Get at Tulsa, Texas, Louisiana, Oklahoma Free and Oklahoma, 1961; Forth Worth, San Antonio and Houston, 1962. **(See page 154, January 23, 1962 Journal for records on each animal shown in the above Get.)**

A Son Of A GOLD STAR SIRE Out Of A 4 Times Excellent, 3 Times Class Leader

▼

DEEP LAKE FLASH'S VALIANT

Born December 10, 1959

Sire: **Fritzlyn Jeanette's Flash**
★ GOLD STAR SIRE ★
30 daus., 49 rec. av. 12519—636—M.E.—305—2x, 30 cl. av. 86.6%.

His Dam

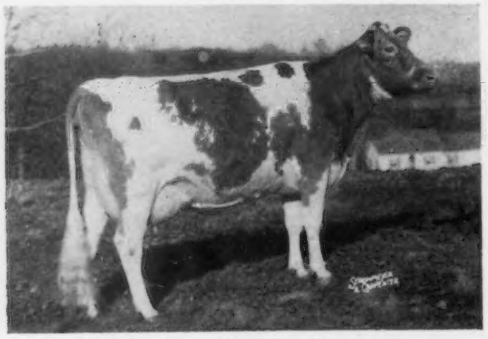

Gilderdale Golden Princess (E 4 times)
12204—*729—Jr2—305C—3x
13119—*768—Sr3—305—2x
14143—*882—Sr4—305—2x
1 tested daughter, Gilderdale Charming Dutchess (VG '59 '60), 9720—618—Jr3HIR—305—2x.

More GOLD STAR Premier Blood . . . A High Neptune Out Of A Premier

▼

McDONALD FARMS JOLLY CALVIN

Born July 7, 1959

Sire: **McDonald Farms High Neptune**
He sire of the All-American Jr. Get for the 3rd time. Sire of the All-American 2-Year-Old Bull, 1961, he sire of both the All-American and Res. All-American Heifer Calf, 1961.

Dam: **McDonald Farms Miss Artist** (VG)
10170—604—Jr3DHIR—305—2x
A daughter of McDonald Farms Premier ★ GOLD STAR SIRE ★, he is also sire of MISTER ANDY (opposite).

His Dam's Dam

McDonald Farms Fine Turquoise (VG '56 '59)
11834—600—5HIR—305—2x
She is by a son of Douglaston Lady Augusta ★ GOLD STAR DAM ★.

A Double Grandson Of Royal Piper Rich In The Blood Of The Melody Family

▼

WALKER FARMS DOUBLE PIPER

Born November 16, 1953

Sire: **Walker Farms Le Piper**
A son of McDonald Farms Le Namesake ($7,600), VG 5 times, 6 records include 13130—585—7yrs—365—3x, 1 summarized son, 2 tested daughters.

His Dam

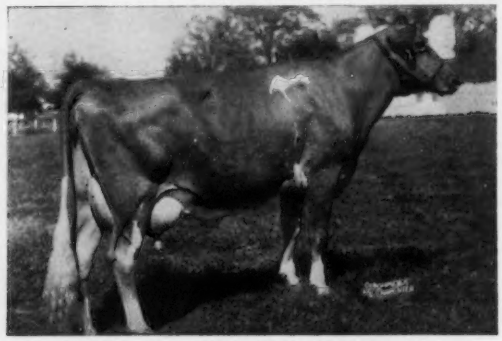

Walker Farms Piper Fairy (VG 5 times)
7 records include 14007—780—Sr4—365—3x, 13571—654—8HIR—305—3x, 12607—600—9HIR—305—2x. 1st 3-year-old, 1st 4-year-old, Miss., 1953, 1954. 3 tested daughters, 2 classified, both VG, one a former Class Leader.

STOCK USUALLY FOR SALE . . . We Test . . . We Show . . . We Classify . . .
PLAN TO VISIT OUR HERD . . . WRITE US YOUR NEEDS

LAVON FARMS

Owner — **W. Lee Moore**
Manager — **Hack Creel**

Plano, Texas
Tel. 995-3430

Take Central Expressway, Hwy. 75 to Parker Road, 2 miles

BRAZOS GUERNSEYS

A MEASURE OF QUALITY

Herd Established In 1937 . . . Backed By Continuous Test For Over 20 Years

— — — OUR HERD SIRES — — —

During the past two years we have been using, through Artificial Insemination

NYALA ERMINE'S BONANZA (GOLD STAR SIRE)

38 daus., 97 rec. av. 11483—5.0%—569 (M.E.—305—2x), 42 cl. av. 85.9%.

Three of the top selling bulls at public auction in 1961 were **BONANZA** sons, averaging $8,500. Many of the most prominent Guernsey breeders consider **BONANZA** one of the truly great transmitting sires of the Guernsey breed. We have 12 **BONANZA** daughters in our herd, and several good herd sire prospect sons of his, including one of serviceable age. You could wait too long to get a **BONANZA** son. Better write us. 24 of our best cows are safe in calf to **BONANZA.**

In Our Herd

BRAZOS H. H. KING

Born May 13, 1958

By a GOLD STAR SIRE out of a Very Good Daughter of a GOLD STAR SIRE.

Sire: **Hominy Hill Rose King**
★ GOLD STAR SIRE ★
30 daus., 64 rec. av. 10427—545—M.E.—305—2x, 33 cl. av. 83.1%. He is out of a GOLD STAR DAM.

Dam: **Hominy Hill Champion Lea** (VG '59)
10853—523—Jr2HIR—305—2x

Sire: Hominy Hill Champion, GOLD STAR SIRE, 41 daus., 90 rec. av. 10917—537—M.E.—305—2x, 42 cl. av. 84.4%.

Dam: Hominy Hill King's Lulu (VG)
12061—690—Sr2—365C—3x
10614—644—5yrs—365—2x

H. H. King's progeny are arriving and they look strong and sharp.

In Our Herd

IDAHOPE B. CHARLIE

Born March 17, 1959

Sire: **Nyala Ermine's Bonanza**
(see above)

Dam: **Aldahome Phylman's Charity** (VG '57)
13499—646—Sr4HIR—365—2x

A daughter of Claudesta Phylman, he a son of Marymoor Normine — foundation of the only 5 generations of Excellents family of the breed. She is out of High Line Faith (VG '47), *14080—715—Jr4—305C—2x, 14094—660—6yrs—765—T.M., 12659—611—5yrs—516 T.M.

3 tested daughters, all Very Good.

Charlie's calves are arriving and we like them.

Two Foundation Cows Developed In Our Herd — The Right Kind

She was Good as a Heifer — She is Good Now

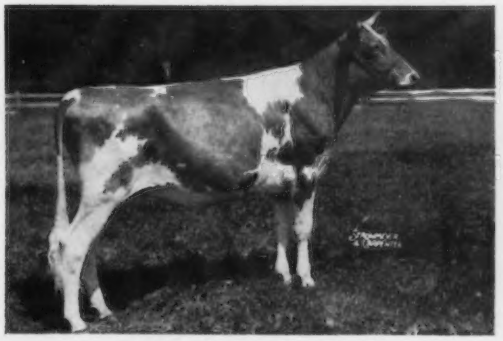

Fairlawn K. Amelia (VG '58)
8902—512—5HIR—305—2x

Sire: Fairlawn H. Eastern King
GOLD STAR SIRE, 85 daus., 203 rec. av. 10348—5.2%—536, 62 cl. av. 85.0%.

Dam: Fairlawn Actor's Brightness
($3,000)
13617—739—Sr4—365—2x. Three top quality full sisters, Fairlawn Actor's Ithela (E), 12758—610—Sr4—365—3x; Fairlawn Actor's Ermine (D), 15829—827—6yrs—365—3x; Fairlawn Actor's Glorioso (D), 11805—632—Sr4—305—2x.

Next Dam: Fairlawn K. Glory, E 5 times

Next Dam: Fairlawn Peerless Ermine
GOLD STAR DAM — she the dam of Bonanza.

We have Amelia's son, BRAZOS BONANZA'S RIGHT GUARD, sired by Bonanza, born November 6, 1961. He carries Ermine on both the top and bottom half of his pedigree. This calf is a good individual and should develop into a worthy herd sire. He is for sale.

A Grand Champion and An Excellent, 1,000 Pounds of Fat Cow

Walker Farms Piper Wissy (E '59)

1st Aged Cow, Sr. & Gr. Ch., Pan-American Exposition, Texas, 1957.

11766—630—Sr3—365—2x
16702—1009—5HIR—365—2x
14182—737—6HIR—305—2x
11656—612—7HIR—305—2x

1 son, 3 daughters —
Brazos C.C. Wizard
Brazos C.C. Wistaria
Brazos L.L. Wilma
Brazos L.L. Wanda

LANKART FARM
C. S. LANKART, Owner

Located 10 miles south Route 6, on 3rd St. Rd.
Tel. PL 2-0896

WACO, TEXAS

SERVING THE INTEREST OF GUERNSEY BREEDERS AND ESPECIALLY THE BREEDERS OF OUR GREAT SOUTHWEST TERRITORY SINCE 1917

45 YEARS

And Still Ready And Willing To Help Guernsey Breeders In Selecting, Locating, Buying and Selling TOP GUERNSEYS

Welcome To The Great Southwest — To New Orleans And To The Annual Meeting Of The American Guernsey Cattle Club

Greetings From The First Home Of Guernseys In The Southwest

When you need help ! !

In Locating Guernseys Remember MORT and the "Sunny Side of the Arbuckles"

If, after 45 years in the business of breeding, finding, selling, and promoting the Guernsey breed, we can't find what you want and need — then they can't be found in the Great Southwest.

I'll SELL for you !

I'll BUY for you !

DISPERSALS — ASSOCIATION SALES — PRIVATE TREATY SALES

Last year, the 1st Southwest Territorial Sale, managed by us, was 19th in the Nation among the 102 reported auction sales. It exceeded the average by over $125.00 per head.

Telephone { CA 3-4608 / CA 3-7718

MORT WOODS, SALES MANAGER
PRIMROSE FARM—ARDMORE, OKLAHOMA

McKOWN GUERNSEY FARM

107 Registered Females

2 Herd Sires Rich In Proved Green Meadow Blood

FAIRLAWN ACTOR'S COUNT

Born February 1, 1956

Owned jointly with John Potts, Norman, and Mort Woods, Ardmore.

Sire: **Fairlawn Peerless Actor**
★ GOLD STAR SIRE ★
84 daus., 194 rec. av. 10526—4.9%—511—M.E.—305—2x, 69 cl. av. 84.4%

His Dam

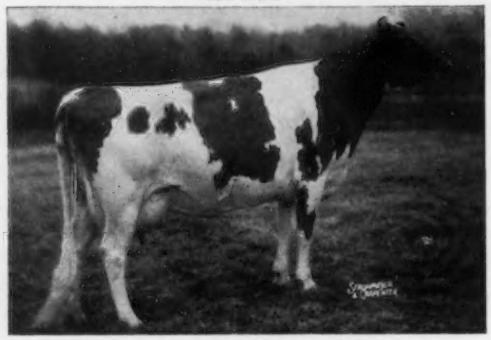

Fairlawn K. Floridia ($8,200)
12279—651—Jr3—365C—3x
Full sister to Fairlawn K. Flora (VG), 16266—834—Sr4—365—3x. Dam: Fairlawn Peerless Heliotrope (VG 7 times), 18235—1020—5yrs—365—3x, 2 summarized sons, 4 tested daughters.

FAIRLAWN PEER'S HORNET

Born May 4, 1958

Sire: **Sportsman's Earnest Peer**
32 daus., 62 rec. av. 10058—494—M.E.—305—2x. He is a maternal brother to Fairlawn K. Jolice (E 4 times), 9 records include 18669—983—8yrs—365—3x.

His Dam

Fairlawn Hornet's Memoir (VG 3 times)
Sold for $7,700, 14933—762—Jr4—365C—3x, 11530—563—6yrs—305C—2x. 1 PR son, 5 tested daughters include Fairlawn K. Memette (VG 3 times), 13951—657—Sr4—365—2x.

Follow The COUNT — HORNET Cross in Our Herd.
Herd Is On DHIR Test.

STOCK USUALLY FOR SALE

PLAN TO VISIT OUR HERD

YOU ARE ALWAYS WELCOME

The farm is located 3 miles east of the Carter County Fairgrounds.

Telephone CA 3-6980

Ray McKown, Owner

McKOWN GUERNSEY FARM

Hoxbar Route
Ardmore, Oklahoma

A V. Fame Son Is In Service At Golden Dew Guernsey Farm

GAYOSO VIEW FAME'S FAVOR – Born January 23, 1959

Sire: **Henslee Farms V. Fame, one of the top bulls of the breed to sire daughters that MILK.** 15 daus., 22 rec. av. 12990—4.1%—531—M.E.—305—2x. 22 cl. av. 85.5%.

His Sire's Dam

Western Glow Fame's Virtue
(E 3 times)
Sold for $10,000. 4 records include 15370—763—Sr4—365C—2x. A son sold for $8,100 in the 1961 Guernsey Sale.

Welcome In Favor Angeline
VG '55 '56
6 records include 11123—490—Sr2—HIR—365—2x, 11260—462—8DHIR—294—2x.

His Dam

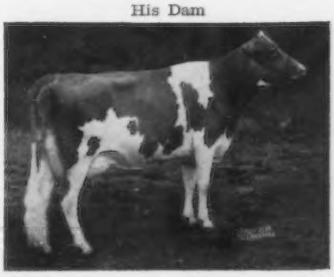

More Fame Blood . . . A daughter, **Gayoso View Fame Elise,** 1st 2-year-old, Res. Sr. & Gr. Ch., Pan-American Exp., 1st 2-year-old, Sooner State Show, 1961. **At the Sooner Show,** Blanche's Luckie's Lena was Sr. & Gr. Ch. and Golden Dew Sweet Gary was 1st Bull Calf, Jr. & Gr. Ch. Bull. **We also showed** the 1st Heifer Calf, Golden Dew Robin's Mary, 1st Dairy Herd and the 1st 4-year-old Cow, Thurman's Queen Bonnie at Sooner. Queen Bonnie was also 1st at Texas and the Best Uddered 4-year-old. At the Oklahoma State Fair we had the 1st Sr. Get on the get of Meadow Lodge Sweet Leader. Gonterman's Gay Tenn. showed 1st in the Production Class at Oklahoma.

GOLDEN DEW GUERNSEYS DO WELL IN THE SHOW RING AND IN THE SALES RING . . . A former cow, Elm's Barbara Rose, topped the 1950 Mort Woods Sale at $1,650. She had 4 Class Leading records and was sold to Mulhocaway. Her daughter, Golden Dew Barbara Queen (VG), 12184—614—Sr3—365—3x, 11085—500—6HIR—287—2x, was top heifer in the same sale at **$1,200.**

PLAN TO VISIT OUR HERD . . . LOOK FOR US ON THE SHOW CIRCUIT. STOCK OCCASIONALLY FOR SALE. The farm is located 1¼ miles west of Mustang on Hwy. 152.

We are breeding several to Henslee Farms V. Fame and Burger's Place Billy, Gold Star Sire.

Charles and Bob Griggs
Owners
Telephone FR 6-2206

GOLDEN DEW GUERNSEY FARM
Route 1, Mustang, Oklahoma

OUR HERD SIRES ARE RICH IN GOLD STAR — CLASS LEADING — PROVED — POPULAR INHERITANCE

FAIRLAWN ACTOR'S COUNT

Born February 1, 1956
Owned jointly with Mort Woods and Ray McKown, Ardmore, Oklahoma.

Sire: **Fairlawn Peerless Actor**
★ GOLD STAR SIRE ★

Dam: **Fairlawn K. Floridia** ($8,200)
12279—651—Jr3—365C—3x
She is by a ★ GOLD STAR SIRE ★ out of Fairlawn Peerless Heliotrope, VG 7 times, 18235—1020—5yrs—365—3x, 2 summarized sons, 4 tested daughters.

FLYING HORSE LUTE'S KING

Born April 4, 1957
He is by a son of Fairlawn H. Eastern King ★ GOLD STAR SIRE ★, he also sire of K. Floridia, dam of ACTOR'S COUNT (above) and Riegeldale King's Blanche (VG 6 times) ★ GOLD STAR DAM ★, 3 summarized sons, 5 tested daughters. One of the breed's top cow families.

Dam: **Flying Horse Harmony's Lute**
15609—840—Sr2—365C—3x
14385—735—Sr3—360—3x
The Melody and Lute families.

FLYING HORSE G. R. HOLLIST

Born December 30, 1950
Owned jointly with George Gay, Oklahoma City. A double grandson of Flying Horse Colonel's Promise **(the Primrose family).** He is sired by a son of Flying Horse Royal Rose (VG) ★ GOLD STAR DAM ★, *22558—*1154—5yrs—365C—3x, 5 summarized sons, 2 are GOLD STAR sires, 3 tested daughters.

Dam: **Flying Horse General's Holly**
*15874—*836—Sr3—305C—3x
*16392—*850—Sr4—305—3x
4 tested daughters

GOLDEN HARVEST C. FREMONT

Born March 27, 1959
Owned jointly with Al Geurkink, Ardmore, Oklahoma.

Sire: **Nyala Supreme Commander**
A son of Fairlawn Peerless Ermine (VG) ★ GOLD STAR DAM ★, 5 tested daughters, 6 summarized sons, 2 are ★ GOLD STAR SIRES.

Dam: **Mt. Ephraim Princess Faithful** (VG)
*17048—*812—5HIR—305—3x
Next Dam: Mt. Ephraim's Countess Lizzie (E), 7 records include *23907—*1174—8yrs—365—3x, 1 PR son, 3 tested daughters, one a former Class Leader.

We occasionally have stock for sale. Females rich in this proved inheritance. Plan to visit our herd. You are always welcome. See our new milking parlor and the herd strong in proved Green Meadow blood.

The farm is located 1¼ miles South of University Stadium on Chautauqua Ave.

Mr. and Mrs. John Potts
Telephone: JEfferson 4-6804

JOHN POTTS FARM
Route 1, **Norman, Oklahoma**

Gaylord Guernsey Farms

A Proved Sire . . . Full Brother To the 8 Times EXCELLENT Moonlight

HOMINY HILL SUPREME . . . A son of Riegeldale Coronation King, he sire of 4 GOLD STAR progeny.

32 daus., 68 rec. av. 8691 lbs. Milk, 437 lbs. Fat, M.E.—305—2x, 10 cl. av. 84.4%.

His daughters include Maple Lane Supreme's Betina (VG 3 times), **sold at private treaty for $11,000,** 13435—749—6HIR—365—2x, 13957—685—8HIR—305—2x.

His Dam

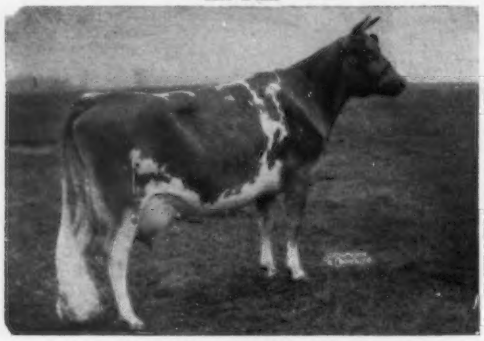

Meadow-Gold Starlight (VG '48)
12916—760—6yrs—365—3x
4 PR sons, 3 tested daughters
Hominy Hill Majestic Moonlight (VG)
12915—764—Jr2—365C—3x
Hominy Hill Starlight
13264—733—6yrs—365C—2x

His Full Sister

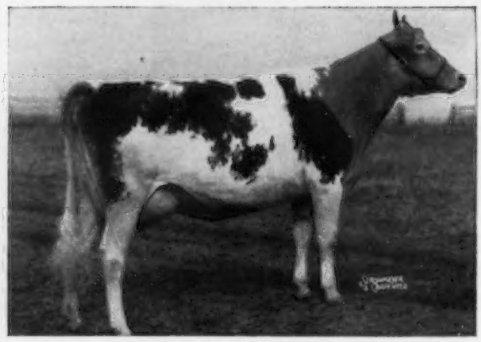

Hominy Hill Moonlight (E 8 times)
5 records include:
13603—752—Jr2—365—3x
14257—809—6yrs—365C—3x
13412—746—8yrs—365C—3x
Sold in 1948 for $9,600.

A Son Of A GOLD STAR SIRE Out Of A Former Class Leading Daughter Of A GOLD STAR SIRE and GOLD STAR DAM ★ ★ ★

HOMINY HILL PRIVATE — Born April 27, 1958

Sire: **Hominy Hill Champion,** GOLD STAR SIRE, 41 daus., 90 rec. av. 10917—4.9%—537—M.E.—305—2x, 42 cl. av. 84.4%.

His Dam

Hominy Hill R.K. Patricia (VG 4 times)
14712—742—Jr2—365—3x
*15840—*861—Sr3—365C—2x
13471—710—5yrs—305—2x
13523—682—6yrs—305—2x
14323—731—7yrs—305—2x
Sire: Hominy Hill Rose King
★ GOLD STAR SIRE ★

His Dam's Dam

Playhaven Pauline (E '50)
★ GOLD STAR DAM ★
13508—636—Sr4—305C—2x
17024—799—10yrs—365—3x
14875—704—16yrs—305C—2x
16007—819—17yrs—365—2x
7 tested daughters, 2 PR sons

A Tycoon Son From Our Twilight Family
GAYLORD TYCOON'S TRIBUTE

Born May 28, 1957

Sire: **Ideal's Standbest Tycoon**
A son of Ideal's Standbest and Ideal's Tilda, 20621—1127—5yrs—365—3x.
Dam: **Gaylord Levity's Thistle**
12198—548—Jr2—365—3x
12108—540—5yrs—365—3x
Next Dam: Yellow Creek King's Twilight (VG)
16360—823—Sr4—365—3x
7 tested daughters. She is a full sister to Yellow Creek King's Bea, GOLD STAR DAM and also dam of 3 GOLD STAR Sons.

More GOLD STAR Inheritance And More Twilight Blood
GAYLORD'S B.Z. PREDICTOR

Born May 27, 1961

Sire: **Nyala Ermine's Bonanza**
★ GOLD STAR SIRE ★
He is by a son of a GOLD STAR DAM out of Fairlawn Peerless Ermine, a GOLD STAR DAM.
Dam: **Gaylord Forward's Totsy**
1st 3-year-old, Okla., 1959.
14520—657—Jr2—365—3x
11595—520—Jr3—305—2x
Next Dam: Gaylord's K.M. Twilight
15155—626—Jr3—365—3x
11660—494—7yrs—305C—3x
16790—746—8yrs—365—3x
13072—557—9yrs—305—2x
She is out of King's Twilight, granddam of TRIBUTE.

We are also using frozen semen from BONANZA, sire of Predictor (above) and from Henslee Farms V. Fame.

PLAN TO VISIT OUR HERD — YOU ARE ALWAYS WELCOME

The farm is located north on May Ave. to Britton, then west 2 miles to farm. Telephone VIctor 3-0095.

STOCK USUALLY FOR SALE — WRITE US YOUR NEEDS

GAYLORD GUERNSEY FARMS **Box 1618 - OKLAHOMA CITY, OKLAHOMA**

E. K. GAYLORD, Owner — BERNIE MARTIN, Manager — T.B. and Bang's Accredited

1934 — LILY LANE GUERNSEY FARM — 1962

Route 5, Box 346
Oklahoma City 8, Oklahoma
Farm located S.W. of City
on S.W. 29th St.

We Milk Our Show Cows
and
We Show Our Milk Cows

E. R. and Otto Berousek
Owners
Telephone NE 9-2781

DOWN THROUGH THE YEARS OUR **V** (**for Vanity**) **Family** Has Been A **V**ery **G**ood Family

Lily Lane **Vanity**
Lily Lane **Vaybelle**
Lily Lane **Vandelia**
Lily Lane **Veanna**
Lily Lane **Vericute**
Lily Lane **Verilee**
Lily Lane **Ventry**
Lily Lane **Valcura**
Lily Lane **Vayvon**
Lily Lane **Vanity**
Lily Lane **Vanda**
Lily Lane **Venus**
Lily Lane **Vayda**
Lily Lane **Vencia**
Lily Lane **Verity**
Lily Lane **Vesta**
Lily Lane **Valda**
Lily Lane **Veva**
Lily Lane **Vay**

More VG — V's are Coming

Lily Lane Vanity (VG '47 '48) 9 records include: 12229—614—7yrs—305C—2x, 10447—578—Jr3—305C—2x, 11384—573—8yrs—305C—2x. She is a daughter of Keiser's Vanity, 1st Produce, Okla., 1943, 1946. 6 tested daughters, 2 PR sons.

FOUNDATION OF OUR V FAMILY

VG
VG
VG
VG
VG
VG
VG
VG
VG
VG
VG
VG
VG
VG
VG
VG
VG
VG

The above cows average 9137 lbs. milk, 488 lbs. fat, M.E.—305—2x.

OUR **V** (for Vanity) Family is now being bred to **V.** Fame. Maybe one would help you. Plan to visit our herd — see the **V**'s.

Visitors (Names starting with **"V"** solicited — send your suggestions) **Welcome**

We're Back In Business And Pleased With Our Foundation Heifers

We selected 19 well-bred heifers from Pre-Eminent Farm and they are strong in proved Foremost inheritance.

3 By **Foremost J.C.'s Strongheart** . . . Combines the blood of the Faithful and Homestead Desire families.

3 By **Northern Hermes Emory** . . . son of Northern F. Hermes, he sire of Quest and rich in the blood of the Loyalty and Lillian families. He is out of a former Class Leading daughter of Emory – son of Green Meadow Melba ★ GOLD STAR DAM ★.

3 By **Challenger of Pre-Eminent** . . . son of LushAcres Hermes' Quest (E 4 times), 17529 –*1104–Jr4–365C–3x, 14651–*900–5HIR–305–2x. Combines the blood of the Quest, Lillian, and Melba families.

2 By **Pre-Eminent Regal Conquest** . . . a son of Foremost May Royalty out of a 3 times Excellent daughter of Quest. More Loyalty and Quest Inheritance.

These heifers are by the right kind of sires, but even more pleasing is the depth of breeding through the female side. These heifers trace to cows like Hagan Farms Merry Song (E), Riverview Lou's Sadie Mae (E), Fairlawn Actor's Noble Girl (VG), **the Actress–Faithful family,** Fairlawn Peer's Mandy (**the Melba family**), Ideal's Charmduke's Nina (VG), **the Nina family** – her dam is a full sister to Ninon – 1961 Tarbell Trophy winner, Norgert's Royal Lenore (E), sold for $3,150, she is by Foremost Quantity's Royal (GOLD STAR SIRE), more Faithful blood.

PLAN TO VISIT OUR HERD . . . SEE THIS GREAT GROUP OF HEIFERS THAT TRACE DIRECTLY TO SOME OF THE BREED'S BEST

GONTERMAN GUERNSEY FARM

Located 1 mile East of the Pioneer Woman's Statue (Highway 77).

Mr. and Mrs. Ray Gonterman, Owners — Tel. ROGERS 5-3217 — **208 Lake Drive, PONCA CITY, OKLA.**

A Proved Sire... By A Son Of Faithful...

⟶ FOREMOST J.C.'s SUPER — Born December 4, 1953

Sire: **Foremost J.C.**, a son of Foremost Royal Valor out of Superb's Faithful (see below).

Dam: **Foremost Crown's Quaffodil** (VG '55 '57 '59), 5 records include 15063—696—Jr4—365C—3x, 13040—594—10HIR—365C—2x, 1 summarized son, 4 tested daughters. Next Dam: Foremost Quaffodil (VG '48), 4 records include 19098—905—7yrs—365—3x, 3 summarized sons, 4 tested daughters include a ¾ sister to **J.C.'S SUPER**, Foremost J.C.'s Quaffodilla (VG 3 times), 4 records include 16318—720—6HIR—365—2x.

His Sire's Dam

Superb's Faithful

10 records total 156,416 lbs. milk, 8,105 lbs. fat and include:
19678—*1077—6yrs—365C—3x
19776—1036—A—3x
19471—1017—9yrs—365—3x

4 summarized sons, 3 tested daughters include Foremost Quantity (E '55), Liebers' Trophy winner, 1952, 8 records, one a former Class Leader, 5 over 800 lbs. fat.

— — J.C.'S SUPER Daughters — —

When summarized, 16 daus., 27 rec. av. 10877 M, 4.4%, 483 F, M.E.—305—2x, 11 cl. av. 82.2%

Some ACTUAL Super Records

Mungle's J.C. Dixieanna
12850—581—Jr3DHIR—286—2x
10172—461—Jr2HIR—305—2x
Mungle's J.C. Lin
13102—679—Jr3HIR—305—2x
10430—459—Jr2HIR—305—2x
Mungle's J.C. Drinket
12741—570—Sr3HIR—293—2x
12696—569—Sr2HIR—305—2x
Mungle's J.C. Rosette
11931—526—Jr3HIR—305—2x
Mungle's J.C. Betsy
11310—518—Jr4DHIR—305—2x
Mungle's J.C. Merry
11452—516—Sr3HIR—305—2x
Mungle's J.C. Di Lena
11643—516—Sr4HIR—286—2x
10299—504—Jr3HIR—305—2x
Mungle's J.C. Darling
10551—495—Jr2HIR—305—2x
Mungle's J.C. Desire
11521—482—Sr2HIR—289—2x
Mungle's J.C. Nell
10046—464—Sr4HIR—289—2x

More Faithful Blood And From The Same Female Line As Our Former Sire — Foremost Distinctive Pilgrim (several daughters in our herd).

FOREMOST J.C.'S PREMIER

Born July 28, 1955

Sire: **Foremost J.C.**, he also sire of SUPER (above).

His Dam

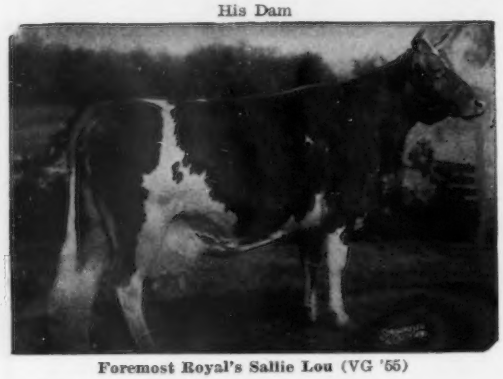

Foremost Royal's Sallie Lou (VG '55)

6 good records include:
15989—776—Jr4—365—3x
19573—952—6yrs—365C—3x
20474—1029—7yrs—365C—3x

1 summarized son, 3 tested daughters include **a full sister to Premier**, Foremost J.C.'s Sallie Lou (VG), 12310—630—Sr3—365—3x, she dam of our former sire, Distinctive Pilgrim.

A Show Bull . . . He Is Siring Some Nice Calves For Us

Himself

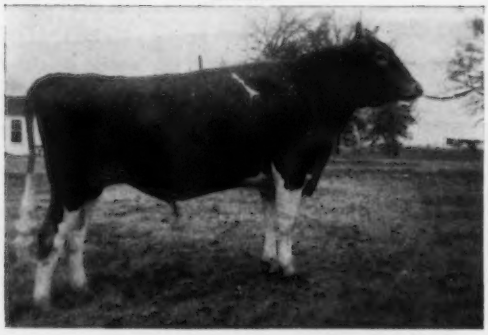

(snapshot)

MUNGLE'S SABIAN SATURN

Born November 16, 1959

Owned jointly with Bluff View. 1st Sr. Yr. and Jr. Ch., New Mexico, Panhandle South Plains Fair, Texas, Louisiana, Res. Gr. Ch., Texas, 1st. Ariz., 1961. 1st Sr. Yr., Jr. & Gr. Ch., San Antonio Livestock Exp., 1962.

Sire: **Bluff View Sabian**
Owned jointly with Bluff View. **He is also a sire of some good ones in our herd.** A son of Wilgorlan Farms Saturn (the Excellent Success family) and out of Haddon's M. Coquette (E 3 times), 14065—707—Jr2—365—3x.

Dam: **Bluff View Pat's Luella** (VG '59 '61)
9360—447—Sr2HIR—305—2x
13530—605—Jr4HIR—305—2x
A daughter of McDonald Farms Le Patrician, he also sire of **BLUFF VIEW HOPE'S ROYAL PAT**, a son of Cedarcroft Hope (VG), 19840—908—8yrs—365—3x, **he also in service in our herd.**

Largest Guernsey Herd In S.E. Oklahoma. 198 head on test, average weight 1100 lbs., all records made while running with the herd, loose housing, average over 10,000 lbs. milk. 57 DHIR records completed last year averaged 10271 lbs. milk, 4.6%, 474 lbs. fat, M.E.—305—2x.

A Herd Of Over 300 Guernsey Cattle, Rich In Proved Foremost Breeding . . . Strong In Faithful Blood and Backed By Size, Longevity, Proved Inheritance and Good Production.

MUNGLE'S GUERNSEY FARM

PLAN TO VISIT OUR HERD . . . STOCK USUALLY FOR SALE

The farm is located 4 miles South of the Junction of US 69 and 75.

J. Jene Mungle, Owner — **ATOKA, OKLAHOMA**

GEURKINK'S GUERNSEY FARM

3 miles west of Ardmore, Oklahoma, on 12th Ave. N.W.

A Herd Sire Backed By Excellent — CLASS LEADING — GOLD STAR INHERITANCE

▼

GOLDEN HARVEST C. FREMONT

Born March 27, 1959

Owned jointly with John Potts, Norman, Oklahoma

He is by a son of Fairlawn Peerless Ermine, ★ GOLD STAR DAM ★ and out of **Mt. Ephraim Princess Faithful** (VG), *17048—*812—5HIR—305—3x, former Class Leader. Next Dam: Mt. Ephraim's Countess Lizzie, Excellent '57, 7 records include *23907—*1174—8yrs—365—3x, former Class Leader.

Also In Service

GAYOSO VIEW FAME'S EMORY

See page 55 of this directory for more information on Fame's Emory.

A SHOW BULL

HORSE SHOE THESPIAN, Born August 28, 1959

H.M. All-American Bull Calf, 1960. 1st Calf, Jr. and Res. Gr. Ch., Iowa, Okla., 1960. 1st Calf, Jr. Ch., Kans., Texas, 1960. 1st Sr. Yr., Jr. Ch., Iowa, Mo., 1961. 1st Sr. Yr., Jr. & Res. Gr. Ch., Kans., 1961. 1st Sr. Yr., Nebr., Okla., 1961. 2nd Sr. Yr., Res. Jr. Ch., Texas, 1961. Sire: **Mel Majesty Lord of The Meads.** Dam: **Law-Will Countess Thyme** (VG). 7 records include 12653—655—7HIR—365—2x.

TOP V. FAME SONS OUT OF OUR BEST COWS ARE FOR SALE . . . **Add this blood to your herd** . . . Henslee Farms V. Fame, 15 daus., 23 rec. av. 13113 M, 536 F, M.E.—305—2x, (pending). **SEND FOR PEDIGREES AND PRICES ON V. FAME SONS.**

Al Geurkink, Owner
Tel. CA 3-2407

ARDMORE, OKLAHOMA
R. 3, Box 187

RED HILL GUERNSEYS PRODUCE

A Small Herd Backed By Type And Production

1961 . . . **13 HIR Records Averaged 10,303 Lbs. Milk, 4.8%, 495 Lbs. Fat, M.E.—305—2x**

Two Foundation Sires . . . Their Daughters Still In Our Herd

LILY LANE VENDOR, a son of an Excellent cow, Lily Lane King's Lad's Ventry, Excellent 3 times, 10198—545—Jr2—364—2x, 10266—559—Jr3—304—2x, 13058—651—6yrs—365C—3x.

ROSEBUD FARM C. VERNON, by a son of an Excellent cow, Rosebud Farm Folly (E '52), 7 records include *14799—627—7HIR—365—2x, and out of an Excellent cow, Boulder Bridge Virginia (E '52 '54).

Now owned by the L.S.U. Dairy Improvement Center, Baton Rouge, La.

NOW IN SERVICE . . . 2 SONS OF THE **GOLD STAR SIRE,** BLAKEFORD TRANSFER, ONE OUT OF A VENDOR, THE OTHER OUT OF A C. VERNON DAUGHTER

★

RED HILL TRANSGRESSOR

Born July 28, 1959

Dam: **Red Hill Vendora**
8251—431—5HIR—238—2x
1st 4-year-old, Sr. & Gr. Ch., Okla., 1959. 1st Aged Cow, Sr. & Gr. Ch., Kans., 1960.
She is by Lily Lane Vendor.

RED HILL TRANSIT

Born January 15, 1959

Dam: **Red Hill Verity** (VG '60)
12437—637—Jr4HIR—302—2x
1st 3-year-old, Res. Sr. & Gr. Ch., Kans., 1959. 1st 4-year-old, Kans., 1960.
She is by Rosebud Farm C. Vernon, and a full sister to Red Hill Verla, 10887—618—Jr3HIR—305—2x.

Both Transgressor and Transit are by **Blakeford Transfer** ★ GOLD STAR SIRE ★, 37 daus., 73 rec. av. 10848—548—M.E.—305—2x, 35 cl. av. 84.8%.

BREEDING STOCK USUALLY FOR SALE. PLAN TO VISIT OUR HERD. YOU ARE ALWAYS WELCOME.

The farm is located 8 miles E., 1 mile S. of Hitchcock.

Vergil Lorenz & Son
Owners
Telephone PARK 9-3431

RED HILL FARM
Route 2, Hitchcock Oklahoma

Cooper farms

OUR HERD IS RICH IN THE BLOOD OF OUR IMPORTANT—PRUDY FAMILY
A Former Sire . . . 50 DAUGHTERS IN OUR HERD
COOPER'S DOUBLE PIPER — Born July 21, 1956 — Died April 24, 1961
A double grandson of Flying Horse Royal Piper.

CHAMPION GUERNSEYS SINCE 1926

R. 3, Box 203 ARDMORE, OKLAHOMA Phone CApital 3-8800

His Dam

Walker Farms Piper's Prudy (VG '47 '49)
11735—589—Sr2—365—3x. 15310—785—6yrs—365—3x
She is also dam of Cooper's Improver, (used in our herd), and 2 tested daughters that include **IMPORTANT, she dam of Ulysses Port (see below).**

A Double Piper Daughter

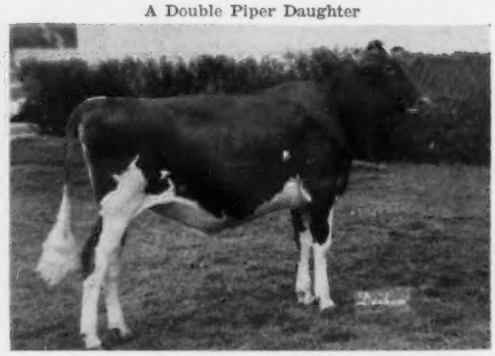

Cooper's Double Rhoda
Undefeated Heifer Calf and 5 times Junior Champion. This year, Double Rhoda owned by Beverly Wiesema, Osceola, was 1st Sr. Yr., Jr. Ch., Nebraska, 1961. **The Double Piper Jr. Get of Sire was first at many leading fairs.**

More Prudy Blood Out Of IMPORTANT — Her EXCELLENT Daughter
COOPER'S ULYSSES PORT — Born October 5, 1959

His Dam (E)

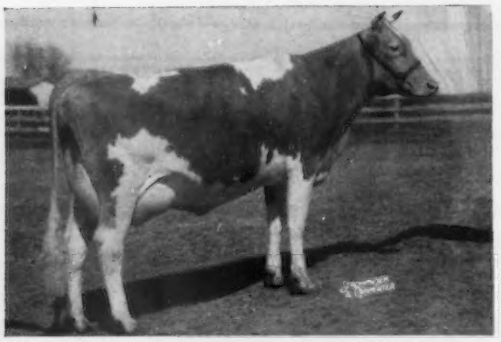

Cooper's Important (E '59—91.5%)
12448—660—Sr2—365C—3x. 2 PR sons, 4 tested daughters. **We have several direct female descendants in the herd and three of her daughters are still in the herd.**
Sire: McDonald Farms Industrious
Dam: Walker Farms Piper's Prudy. Dam of Double Piper (above).

His Sire's Dam

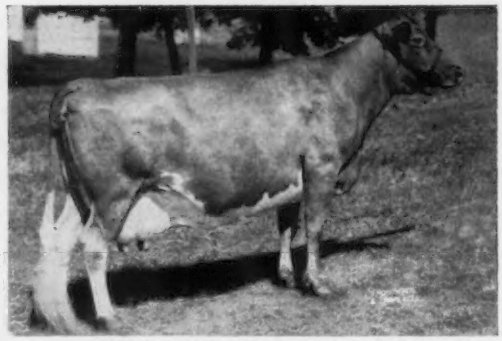

Boehle's Queen Rose Mary (VG '59)
12752—637—5yrs—365—3x. 2 tested daughters. She is dam of Cooper's Ulysses, a son of Oven's Ulysses, he out of Cooper's Indispensable (below).

His Dam's Paternal Sister

Cooper's Inez
13320—717—Jr2—365—3x. 4 tested daughters
She is by Industrious out of an Excellent daughter of Cooper's Luella, VG '47, 15347—710—A.

His Dam's Paternal Sister

Cooper's Indispensable (VG '52)
1st 3-year-old, Sr. & Gr. Ch., Kans., 1949. 1st 3-year-old, Res. Gr. Ch., Okla., 1949. 1st 3-year-old, Colo., 1949. 1st 4-year-old, Sr. & Gr. Ch., Kans., 1950.

Cooper farms

CHAMPION GUERNSEYS SINCE 1926

R. 3, Box 203 ARDMORE, OKLAHOMA Phone CApital 3-8800

A V. FAME SON OUT OF A VERY GOOD METEOR

His Full Brother Honorable Mention Two-Year-Old Bull, 1961

GAYOSO VIEW FAME'S EMORY — Born November 8, 1958

A Show Ring Winner . . . 1st Sr. Yr., Jr. Ch., Ozark Empire and Missouri State Fair, 1959. 1st Sr. Yr., Jr. Ch., Res. Gr. Ch., Iowa State Fair, Oklahoma Free and Oklahoma State Fairs.

Sire: **Henslee Farms V. Fame,** 15 daus., 23 rec. av. 13113 M, 533 F. M.E.—305—2x (pending).

His Dam

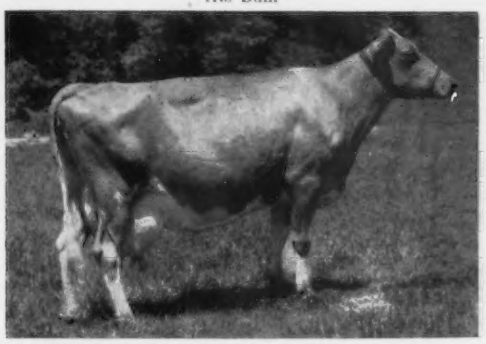

Nejasco Meteor Laxie (VG '53 '55)
11592—543—Jr2—365C—3x, 11770—506—Sr3—305—3x
12383—480—5HIR—365—2x, 9644—424—7HIR—305—2x
1st Sr. Calf, Jr. Ch., SE.W, 1951. 1st 2-year-old, SE.W, 1953.

His Sire's Dam

Western Glow Fame's Virtue (E 3 times)
Sold in 1959 for $10,000. 4 records include 15370—763—Sr4—365C—2x.
Dam: Virtue of Aldarra (E '56), 17977—883—5yrs—365C—2x. 2 PR sons, 4 tested daughters.

A Full Brother To Fame's Emory

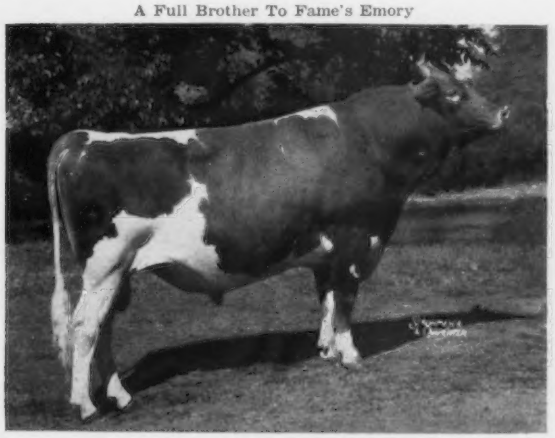

Gayoso View's Fame's Star
1st 2-year-old Bull, Sr. & Gr. Ch., Tenn. State Fair, 1st 2-year-old Bull, Res. Sr. & Gr. Ch. at Mid-South Fair, 4th 2-year-old, National, 1961. H.M. All-American 2-Year-Old, 1961. Owned by Bill and Wayne Summers, Summerset Guernsey Farms, Nesbit, Mississippi.

A Show Bull

HORSE SHOE THESPIAN
Born August 28, 1959. Owned by Al Geurkink, Ardmore, Okla.
Sire: **Mel Majesty Lord of The Meads.** A son of Sterlingold Melinda's Majesty out of Applebrook's Golden Beam (VG). 7 records include 13946—738—8yrs—365C—3x. 2 PR sons, 5 tested daughters.
Dam: **Law-Will Countess Thyme** (VG). 7 records include 13348—615—6HIR—365—2x, 12653—655—7HIR—365—2x, 11969—549—9HIR—305—2x. 1 PR son, 2 tested daughters.

We have 25 daughters and about 50 bred to Thespian. He is 1st Calf, Jr. & Res. Gr. Ch., Iowa, Okla., 1960; 1st Calf, Jr. Ch., Kansas, Texas, 1960; 1st Sr. Yr., Jr. Ch., Iowa, Missouri, 1961; 1st Sr. Yr., Jr. and Res. Gr. Ch., Kans., 1961; 1st Sr. Yr., Nebr., Okla., 1961; 2nd Sr. Yr., Res. Jr. Ch., Texas, 1961, Honorable Mention Bull Calf, 1960.

Bull calves out of our best cows and sired by these sires (see opposite page also), are usually available. We will also sell a few choice females.

Write us your needs and plan to visit our herd.

Cooper Farms
Jack Stout, Farm Manager

Farm located 1½ miles west of Ardmore on 12th Ave.
ARDMORE, OKLAHOMA

Walker-Roemer Dairies, Inc.

Morgan W. Walker, Pres. — **T. F. Caver**, Vice-President and Manager

Telephone VErnon 3-1941 — 4009 Minden Street — P.O. Box 577 — Metairie, Louisiana

Walker-Roemer Dairies, Inc. Extends A Cordial Invitation To All Guernsey Breeders Attending The Annual Meeting Of The American Guernsey Cattle Club To Visit Our Plant And The Herds Of Our GOLDEN GUERNSEY Producers.

Began Distribution of GOLDEN GUERNSEY In The Fall of 1958 and Have Steadily Grown In Sales.

Largest Distributor of GOLDEN GUERNSEY Milk Products In Louisiana.

Winner of The 1960 Trophy For The
Greatest Percentage Increase By A Distributor
Who Owns A Guernsey Herd
90% Increase In 1960

Our 16 Producers of GOLDEN GUERNSEY For Walker-Roemer Dairies, Inc.

H. E. Bankston
Pine Hill Farm
Route #2, Box 90
Kentwood, La.
Tel. 5781
Sires: L. S. U. Bull Stud

D. A. Brumfield
Gwin-Dell Farm
Route #3, Box 135-A
Franklinton, La.
Tel. Vernon 9-4868
Sire: Cloverland Steadfast Kingmaker

Lewis E. & Catherine S. Burris
Tanglewood Acres
Route #2
Magnolia, Miss.
Tel. 6521
Sires: A. B. S. Bull Stud

A. B. Creel
Creel Hill Farm
Route #1
Mount Hermon, La.
Tel. Vernon 9-3891
Sires: L. S. U. Bull Stud

Odell Easley
Netti-Dell Farm
Route #1
Loranger, La.
Tel. Independence 5604
Sire: Easley's Onal's Kenny

Clarence Faust
Faustoria Farm
Loranger, La.
Tel. Independence 5506
Sire: Cloverland Patrick's Golden Lad

Mrs. Ernest Johnson
Est. Ernest Johnson
Zetta-John Farm
Route #1, Box 266
Loranger, La.
Tel. Independence 2384
Sires: L. S. U. Bull Stud

Mr. & Mrs. B. T. Kaylor
Kaylor's Guernsey Farm
Route #3
Magnolia, Miss.
Tel. Osyka 2633

Andrew L. & Raymond L. Knipper
Knipper Brothers Farm
Route #2, Box 64
Independence, La.
Tel. 6342, 5509
Sires: L. S. U. Bull Stud

Mr. & Mrs. Lynn J. Poche
Poche Guernsey Farm
Route #1, Box 273
Loranger, La.
Tel. Independence 2380
Sires: L. S. U. Bull Stud

Thomas J. Ridgedell, Jr.
Sweetwater Guernsey Farm
Route #2
Independence, La.
Tel. 5125
Sires Cloverland Levity Jim
Cloverland Steadfast Grandee

W. C. Sanders
Glen Ella Farms
Line Creek Road
Kentwood, La.
Tel. 7416
Sires: Wilgorlan Farms Raven
Glen Ella Flash's Champion
(See display advertisement, page 11 of this directory)

Mr. & Mrs. Ronald Seal
Ron-Lou Farm
Route #3, Box 235
Franklinton, La.
Tel. Vernon 9-3116
Sires: L. S. U. Bull Stud

Elbert Smith & Sons
Route #1, Box 24-A
Kentwood, La.
Tel. 3729
Sires: L. S. U. Bull Stud

Mildred Q. Terry & James R. Troutman
Quailes Crest Farm
Fernwood, Miss.
Tel. McComb 117-1W
Sires: Walker Farms Le Pi Legend
Kleinpeter Farms Onita Hermit
(See display advertisement, page 22 of this directory)

Homer H. Waller
Beaver Creek Farm
Route #1, Box 200
Kentwood, La.
Tel. 7911
Sires: Cloverland Steadfast Rex
Beaver Creek Supreme

WALKER'S CLOVERLAND DAIRY

350 Registered Guernseys Rich In Proved MAXIM—STEADFAST Breeding

OUR HERD SIRES

★ ★ ★ ★

A Son Of A GOLD STAR SIRE Out Of Rosette — A GOLD STAR DAM And A Great Brood Cow

NORMANDY STEADFAST

Born December 15, 1954

Sire: **Blakeford Transfer**
★ GOLD STAR SIRE ★

His Dam

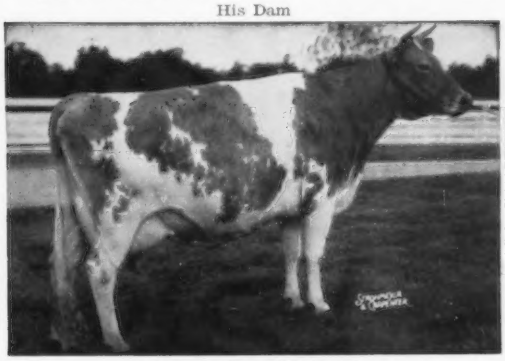

Seco Rosette (VG '47 '55)
★ GOLD STAR DAM ★
14828—833—5yrs—365C—3x
1 son, 4 tested daughters.

Steadfast is a full brother to Amorita (opposite), she dam of Ambition. A strong concentration of the GOLD STAR, Transfer and Rosette.

More GOLD STAR Inheritance. His Dam Is A Full Sister To NORMANDY STEADFAST (opposite)

NORMANDY AMBITION

Born June 17, 1957

Sire: **Woodacres Maxim Leader**
★ GOLD STAR SIRE ★
He is by a GOLD STAR SIRE, out of Lauxmont Maxim Velour (Excellent 6 times) 18444—862—6yrs—365C—3x, 1 son, 4 daughters.

His Dam

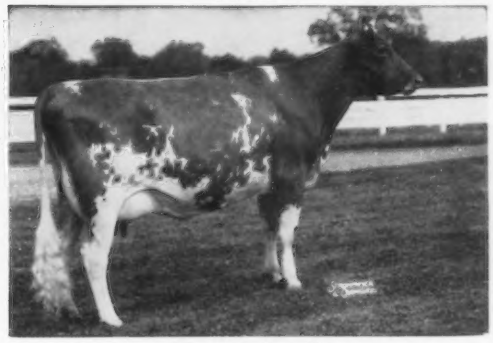

Normandy Amorita
13535—*710—Jr2—365C—2x
Former Class Leader
10383—549—Sr3—305—2x
She is a full sister to Normandy Primrose, E 4 times, 12435—704—Jr3—365C—2x, 12539—711—Sr4—365—2x.

A Sire Strong In The Best Of Bournedale Blood and Maxim Inheritance

CLOVERLAND LADYBIRD'S PATRICK

Born October 22, 1954

Sire: **Bournedale Abe's Patrick**
Sire: Bournedale Golden Abe Lincoln
Dam: Bournedale Princess Pat
17347—794—AA—365C—3x
1 son, 3 daughters

His Dam

Bournedale Princess Ladybird
10131—646—Jr2—365—3x
14765—855—Sr4—365C—3x

A Virgel Son — The Virtue Family + A Maxim Cross In The Bottom Line

HENSLEE FARMS V. BULL EDEN

Born July 2, 1956

Sire: **Henslee Farms Galahads Virgel**
Top selling animal at public auction, 1959 ($13,500). The Virtue family. Same female line as V. Fame, 13 daus., 16 rec. av. 10448—512—M.E.—305—2x, 12 cl. av. 84.7%.

His Dam

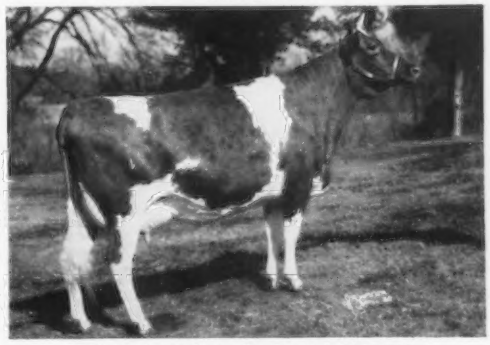

Blair's Rest Lady Linda (VG 3 times)
13895—721—Sr4—365—2x

VISITORS WELCOME — PLAN TO VISIT OUR HERD

The farm is located S.W. ½ mile off Lake Charles Hwy. 165 near the intersection of Horse Shoe Drive and Masonic Drive.

M. W. Walker, Owner
Ralph W. Coarsey, Manager
Telephone: Hillcrest 3-7201

WALKER'S CLOVERLAND DAIRY
Box 1088
Alexandria 7, Louisiana

The Stage Is Set

Winner of the 1961 GOLDEN GUERNSEY Award —

Greatest Percentage INCREASE By A Distributor Or A Producer Distributor That Owns A Guernsey Herd

PLAN TO VISIT OUR NEW MODERN DAIRY

SEE OUR DOUBLE EIGHT HERRINGBONE MILKING PARLOR SETUP . . . SEE OUR REGISTERED GUERNSEY HERD

OUR HERD IS HEADED BY 4 TOP SIRES

BULLS STRONG IN THE BLOOD OF EXCELLENT COWS . . . RICH IN CLASS LEADING PRODUCTION AND SHINING WITH GOLD STAR DAM AND SIRE INHERITANCE

WARRIOR

Fairlawn Pamela's Warrior
Born February 3, 1958

Sire: **Fairlawn K. Warrior**
30 daus., 77 rec. av. 10398—516—M.E.—305—2x. By a GOLD STAR SIRE out of the Excellent H. Coquet Family.

Dam: **Pine Hill Peerless Pamela** (VG)
*17432—*940—Jr4—365C—2x
19492—*1112—5yrs—365C—2x
CLASS LEADING PRODUCTION

ACTOR

Fairlawn Spruce's Actor
Born August 27, 1959

Sire: **Fairlawn Blanche's Actor**
He is by a GOLD STAR SIRE, out of the great GOLD STAR DAM, Riegeldale King's Blanche, 7 generations in the Chedco herd.

Dam: **Fairlawn Actor's Spruce** (VG)
10888—593—Jr3—305—2x
She is by a GOLD STAR SIRE out of a 10 times Excellent daughter of King's Blanche, GOLD STAR DAM.

SUPERB

Fairlawn Hornet's Superb
Born April 15, 1959

Sire: **Fairlawn Actress' Hornet**
Full brother to Fairlawn Hornet's Actorine, Excellent 3 times — the Actress Family — Excellent.

Dam: **Fairlawn Actor's Noble Girl** (VG)
She is by a GOLD STAR SIRE out of Foremost Footprint's Quantity, *24209—*1127—9yrs—365—3x, she dam of 4 tested daughters, 2 PR sons, one a GOLD STAR SIRE. She is a full sister to the breed's only GOLD STAR SIRE that has 4 GOLD STAR sons.

HERMIT

Kleinpeter Farms Onita Hermit
Born November 27,1959

Sire: **Hermitage View S. Ideal**
A son of Fairlawn K. Senator, he by a GOLD STAR SIRE and out of a 3 times Excellent cow.

Dam: **Fuller Farms Peerless Onita**
18297—854—7HIR—365—2x
Excellent 5 times

PLAN TO VISIT OUR HERD — YOU ARE ALWAYS WELCOME

We have a few outstanding bull calves for sale by these sires and out of our best cows.

Kleinpeter Farms

REGISTERED GUERNSEYS

Route 3, Baton Rouge, Louisiana

8 miles south of Baton Rouge, 60 miles north of New Orleans on U.S. Highway 61.

Please address correspondence to Leon R. Kleinpeter, Jr.

Telephone Office WAlnut 1-1421 — Home Phone 937-1659

Leon R. Kleinpeter, Sr., President — Thomas G. Kleinpeter, Mgr. — Andrew Morris, Herdsman

WHAT THE COWS ARE DOING

OFFICIAL ADVANCED REGISTER RECORDS

AR records must equal or exceed the breed average for butterfat on an M. E. 305-2X basis which currently is 448 pounds and have a minimum of 270 days in milk. The records of cows in a herd owned by individuals other than the herd owner are published under the herd owner. It is impossible to publish them separately.

OWNER AND RECORD	Age	Days In Milk	ACTUAL RECORD Lbs. Milk	Lbs. B. Fat
ADOHR FARMS, CAMARILLO, CALIF.				
Adohr Premier Preen	8-8	295-3X	9797	513
s. Adohr Elite King's Premier		d. Adohr Peter Pan Preen		
BOUTWELL-MATHESON, INCORPORATED, BOMAJE FARM, STUART				
Bomaje Lady Dazzle	4-7	305-3X	13550	624
s. Jenwell Merry Lad		d. Jenwell Dazzle		
Bomaje V. Prize	3-7	276-3X	12109	548
s. Klondike Premost Valiant		d. Lanandy King's Prize		
CHATHAM FOUNDATION, INCORPORATED, KLONDIKE FARM, ELKIN, N. C.				
Klondike Premost Marsha	7-1	365-2X	11432	565
s. McDonald Farms Predictmost		d. Klondike Raider's May		
COTTING, CHARLES E., CHEDCO FARM, BERLIN, MASS.				
Chedco K. Hollyhock	2-6	305-2X	12360	663
s. Fairlawn K. Dairy King		d. Fairlawn Actor's Hollyhock		
LEHMAN, PETER B., P. B. LEHMAN DAIRY, DECATUR, IND.				
Deacons A. Coronet	4-9	364-2X	10864	578
s. Franchester Hornet's Deacon		d. Valorous's R. Annabell		
SEXTON, SALLIE JONES, BRYN DU FARM, GRANVILLE, OHIO				
Bryn Du Marymac Merriment	2-6	305-2X	9097	489
s. Bryn Du Galahad's Lucky		d. Bryn Du Galahad's Mostly		
Bryn Du Marymac Mystic	2-5	305-2X	9002	450
s. Red Cross Noble Galahad		d. Bryn Du Captain's Mirror		
Bryn Du Marymac Shadow	2-5	305-2X	7969	406
s. Bryn Du Galahad's Lucky		d. Bryn Du Galahad's Saucy		
TANIS, JACOB, IDEAL GUERNSEY FARMS, AUGUSTA				
Ideals Superiors Fran	6-8	305-3X	14974	778
s. Ideal's Superior		d. Ideal's Beacon's Fran		

OFFICIAL HIR AND DHIR RECORDS

HIR and DHIR records must equal or exceed the breed average for butterfat on an M. E. 305-2X basis which currently is 448 pounds and have a minimum of 270 days in milk. The records of cows in a herd owned by individuals other than the herd owner are published under the herd owner. It is impossible to publish them separately. ¶ This symbol before the owner's name indicates DHIR.

OWNER AND RECORD	Age	Days In Milk	ACTUAL RECORD Lbs. Milk	Lbs. B. Fat
ALABAMA				
¶ST. BERNARD COLLEGE, PLACID OAKS FARMS, SAINT BERNARD				
Umphreys Lucile	12-10	305-2X	10340	458
s. Riegeldale Ben's General		d. Alabama's Lillian		
Placid Oaks Footprints Dolly	6-1	305-2X	13030	527
s. Foremost Placid Oaks Footprint		d. Therese's Amabel		
Benedictine Bernard Concetta	2-6	305-2X	11680	530
s. Foremost St. Bernard		d. Sunnymede Hornet's Connie		
CALIFORNIA				
ANDRESEN, J. C., ROLINDA FARM, FRESNO				
Hazelwood Majestys Betty	4-7	305-2X	8945	480
s. Happhyolme Majesty's Crown		d. Hazelwood Crown Buttercup		
Valley Oaks Peers Nugget	2-6	305-2X	8442	433
s. Valley Oaks Priscilla's Peer		d. Valley Oaks Chic Nanette		
BOOS, WALTER D., CREST VIEW FARM, REEDLEY				
Crest Views Select L. Beauty	7-2	287-2X	10755	488
s. Palmway's Select Leader		d. Sierra Dream Girl		
Crest Views S. L. Lady Slipper	5-3	305-2X	9975	476
s. Palmway's Select Leader		d. Clover-Oaks Royal Ladyship		
Crest Views Select Hulda	5-4	282-2X	11336	524
s. Palmway's Select Leader		d. Palmway's Sterling Honey		
JESSUP, ROGER W., ROGER JESSUP CERTIFIED FARM, GLENDALE				
RWJ's Masters Gracious	5-7	303-2X	14470	827
s. Flying Horse Master's Don		d. Cesor Inheritance's Grace		
RWJ's Consul Valencia	3-7	283-2X	10175	490
s. RWJ's Valiant Star		d. RWJ's Consuella Molly		
KESSLER, W. ARNOLD, BAY MEADOW FARM, GALT				
Bay Meadows Rita	8-1	305-2X	11234	477
s. Adohr Leader's Arm		d. Hi-Oaks Foremost's Reba		
Bay Meadow Elite's Daris	5-8	305-2X	13880	600
s. Adohr Beau's Elite		d. Marvicern Dora		
Bay Meadow Billys Daisy	5-0	365-2X	19357	966
s. Burger's Place Billy		d. Bay Meadow's Doreen		
Bay Meadow Billys Cream Girl	2-9	365-2X	10355	513
s. Burger's Place Billy		d. Bay Meadow's California		
Bay Meadow Elites Primrose	2-5	305-2X	10533	522
s. Adohr Beau's Elite		d. Bay Meadow's Gay Polly		
Bay Meadow Dukes Honeymaid	2-4	305-2X	11614	575
s. Bay Meadow Dahlia's Duke		d. Happyholme High Girl		
KRUM, HENRY, FRESNO				
Krums Princes Jesse	8-8	305-2X	11304	600
s. Meadow Lodge King's Prince		d. Krum's Philosopher's Jesse		
Krums Phils Mary	8-1	305-2X	10052	577
s. Krum's Gordie's Philosopher		d. Krum's Philosopher's Mary		
Krums Chicona Rosaline	4-1	303-2X	10673	440
s. Chicona Norwyn		d. Krum's Prince's Sharon		
Krums Chicona Mebetta	2-5	305-2X	9129	487
s. Chicona Norwyn		d. Krum's Philosopher's Wanda		
Krums Roy Lad Flora	4-0	305-2X	8405	478
s. Krum's Chicona Roy Lad		d. Krum's Philosopher's Regal		
Krums Duke Curtiss Vera	2-4	289-2X	8674	424
s. Curtiss Candy Duke Curtiss		d. Elm Lane Rose Vera		
VINCENT, L. E., CLOVERDALE FARM, CHICO				
Cloverdale Songstress W. Song	11-5	305-2X	13459	634
s. Raemelton Levity Wisdom		d. Cameo Songstress		
Cloverdale Lady Pat	8-5	305-2X	11973	645
s. Sterlingold Lord Gay		d. Cloverdale Penny's W. Pat		
Cloverdale Lady Marty	8-6	305-2X	12238	640
s. Sterling Lord Gay		d. Cloverdale Mary W. Marty		
Cloverdale Socialite Nona	5-2	274-2X	9764	489
s. Fairlawn K. Slogan		d. Cloverdale Nancy's K Nifty		
Cloverdale Socialite Sweet	3-8	302-2X	8931	445
s. Fairlawn K. Slogan		d. Tarnigan Pal Sweetheart		
Goldkist Kings Snowfli	2-6	296-2X	9742	506
s. Golden Harvest King's Bondwick		d. Goldkist Marvel's Snowdrop		
Cloverdale Novel Beauty	2-6	305-2X	7875	453
s. Fairlawn Actor's Novice		d. Cloverdale Countess Beauty		
COLORADO				
COLORADO STATE UNIVERSITY, FORT COLLINS				
Shining Stars Flaunt	8-2	305-2X	10843	539
s. St. Albans Monarch's Monitor		d. Shining Star's Crystal		
CONNECTICUT				
AUERBACH, BEATRICE F., AUERFARM, BLOOMFIELD				
Auer P. Royals Rosalie	3-4	305-2X	10328	533
s. Auer Performer's Royal		d. Auer Performer's Rosalie		
¶BERKE, SAMUEL, DEEP LAKE FARM, LAKEVILLE				
Forsgate Philosopher's Lucy	10-5	275-2X	9780	499
s. Langvalley Levity Philosopher		d. Ideal's Laddie's Lucy		
Little Falls Charming Mary	10-7	271-2X	10730	469
s. Valiant's Charmer		d. Little Falls Placid's Martha		
Hunthill Paulette	9-0	301-2X	12370	644
s. Pine Manor King's Image		d. Hunthill B. Pauline		
Evergreen Admirals Honor	8-4	305-2X	14540	652
s. Evergreen Valor's Admiral		d. Evergreen Dictator's Violet		
Bayville Maxprint Bubblemist	7-8	287-2X	11350	496
s. Fairlawn Maxim's Imprint		d. Bubbles of Bayville		
Mulhocaway Butterfat Diletant	7-1	303-2X	12810	658
s. Mulhocaway Beauty Butterfat		d. Mulhocaway Lovely Diligent		
Gilderdale Golden Princess	6-10	305-2X	15680	895
s. Gilderdale Golden Valor		d. Gilderdale Queen Lassie		
Deep Lake F. Donnabel	4-5	305-2X	10790	550
s. Fritzlyn Jeanette's Flash		d. Gilderdale Donna		
Deep Lake F. Amelia	4-3	305-2X	10080	505
s. Fritzlyn Jeanette's Flash		d. Melia of Mt. Pleasant View		
Gilderdale Charming Dutchess	4-4	305-2X	10450	670
s. Gilderdale Prince Charming		d. Gilderdale Golden Princess		
Deep Lake Flashy Mab	2-4	305-2X	11930	561
s. Deep Lake Flashy		d. Deep Lake F. Maybelline		
Skiff Mt. F. Ruth Ann	2-2	305-2X	11120	546
s. Fritzlyn Jeanette's Flash		d. Deep Lake N. Ruth		
Deep Lake N. Fair Maid	2-1	305-2X	9680	539
s. Deep Lake Notorious		d. Adell Farm Lana's F. Ceres		
BERNHARD, EUNICE, BREN BERN FARM, STEPNEY				
Lauxmont Marilyn Monroe	7-5	305-2X	12414	597
s. Fairlawn Actor's Lauxmont		d. Jupiter's Golden Springtime		
Bren Bern Re Melody	5-0	305-2X	12849	648
s. McDonald Farms Le Reward		d. Bren Bern Don's Mirthenel		
¶BRISCOE, JOHN D., SILENT MEADOW FARM, LAKEVILLE				
Silent Meadow Jolly	5-2	305-2X	13670	654
s. Wethersfield Majesty		d. Silent Meadow Folly		
Silent Meadow Jackdaw	5-4	305-2X	12220	549
s. Old Homestead C. A. B. A. Phareka		d. Silent Meadow Hickadaa		
Silent Meadow Jetta	5-10	305-2X	11690	541
s. Old Homestead C. A. B. A. Phareka		d. Silent Meadow Greta		
Silent Meadow Kem	5-1	305-2X	9060	446

Regular Registration, Like Continuous Testing, Makes Your Guernseys Worth More . . .

s. Caumsett Creator — d. Silent Meadow Jim's Gem
Silent Meadow Missie 2-4 305-2X 9350 489
s. Caumsett Buccaneer — d. Silent Meadow Jessie

¶BURKE, EDMUND S., GLADVIEW FARM, WOODBURY
Gladview Pearl 13-2 305-2X 11300 549
s. Fairlawn H. Fame — d. Gladview Goldy

CHENEY, A. A., CHENEY, C. B., TRUSTEES, u/will B. AUSTIN CHENEY, FALCON'S FLIGHT FARMS, LITCHFIELD
Falcons Jewel Gardenia 6-3 359-2X 11152 551
s. Douglaston Challenger's Jewel — d. Wood Ford Wendie
Falcons Knight Ginger 6-3 345-2X 11119 615
s. Deershorn Knight — d. Falcon's Beautiful
Falcons Knight Kirt 5-2 352-2X 12647 668
s. Deershorn Knight — d. Pine Knoll Fancy's Amber
Falcons Knight Lydia 4-11 313-2X 10555 569
s. Deershorn Knight — d. Pharos Troller's Mayline
Falcons Knight Maureen 4-3 365-2X 12321 516
s. Deershorn Knight — d. Falcon's Fidius Felice
Falcons Goldenrod Melissa 4-4 306-2X 9115 460
s. Nyala Supreme Goldenrod — d. Eight Bells Invader's Derra
Falcons Fidius Nettie 3-9 295-2X 10421 510
s. Dangra's Jupiter Fidius — d. Pharos Troller's Mayline
Falcons Galahad Olivia 3-6 343-2X 8647 463
s. Falcon's Conquest Galahad — d. Forges Chilton Bell

DE TALLEYRAND, LELA M., GWYN CAREG FARM, ABINGTON
Gwyn Careg N. A. F. Eudora 8-10 299-2X 10555 506
s. Gwyn Careg Noble Assam — d. Gwyn Careg Foremost Eudora
Gwyn Careg Jubelo's Queen 8-0 296-2X 12728 621
s. LushAcres Hermes' Jubelo — d. Gwyn Careg King's Queen

¶DUNNING, H. S., WATERFALL FARM, RIDGEFIELD
Waterfall Rose 7-2 305-2X 9620 515
s. Curtiss Candy Fabron — d. Primrose of Chanticleer

EDDY, CLARA W., EDDYTHORN FARM, NEWINGTON
Eddythorn Carols Lucy Lowrey 8-11 305-2X 10850 534
s. Nyala Prince's Wasp — d. Furlough's Carol
Eddythorn W. Coriolana 3-5 305-2X 9644 483
s. Nyala Prince's Wasp — d. Eddythorn W Aeolia

¶EVARTS, KATHARINE A., COBBLE HILL FARM, KENT
Cobble Hill Nettie 3-3 305-2X 11160 587
s. Deershorn Knight — d. Cobble Hill Ettie

¶FINCH, STANLEY B. & SON, RIDGEVIEW FARM, ROXBURY
Broad Hill P. Blue Bella 6-0 305-2X 11680 585
s. Pharos Frost King — d. Broad Hill Garnet
Ridgeview Knights Annabelle 5-5 271-2X 8110 445
s. Deershorn Knight — d. Ridgeview Roxy Rowena

¶GILLMOR, R. D., BETHWAY FARM, BETHANY
Leeside Southern Loyal Friend 10-5 293-2X 9570 452
s. Sterlingold Premier — d. Leeside Champion Friend
Bethway Farms O. Doris 6-5 305-2X 11200 500
s. McDonald Farms Laird's Orpheus — d. Hansenarea Dorinda
Bethway Farms C. Pegene 6-2 305-2X 10810 464
s. Bethway Farms Conquest — d. Bethway Farms Peggy
Woodchuck Lanes Aster 5-3 305-2X 10530 579
s. Deershorn Knight — d. Woodchuck Lane's Lady Aster
Cobble Mtn. Valviews K. Donna 3-4 305-2X 8910 484
s. Deershorn Knight — d. Tranquillity's Douglaston Pet
Golden Harvest Matina 2-11 300-2X 8640 425
s. Hominy Hill King's Courageous — d. Golden Harvest Commander Mate
Bennett Farm M. Beautys Cindy 2-3 305-2X 10110 452
s. Great Elm T. Everett — d. Bennett Farm Margo's Beauty

¶HARRIS, HARRY, STONY BATTER FARM, CORNWALL BRIDGE
Pineholm Peerless Prudence 5-11 305-2X 12670 604
s. Pineholm Peerless Prince — d. Pineholm JuJean
Pineholm Carolers Cancan 3-6 305-2X 10710 615
s. Pineholm Caroler — d. Sunny Lea Judy's Clarice

HOOPER, WILLIAM, FENN HILL FARM, HARWINTON
Fenn Hill Primrose 4-3 305-2X 11022 501
s. Alfadino Farms Radiant Pharoah — d. Fenn Hill Princess Rosie
Fenn Hill Lady 3-7 305-2X 8885 438
s. Deershorn Knight — d. Broad Hill Pen Electra

¶HOUSATONIC FARMS, INCORPORATED, SOUTHBURY
Housatonic Mae 5-10 305-2X 10670 556
s. Housatonic Farms' Financier — d. Housatonic Farms' P. Marion

¶JOHNSON, W. L., JR., FAR FIELDS FARM, WASHINGTON
Far Fields Lillabet 7-6 305-2X 9810 540
s. Greenway Cavalier — d. Far Fields Elizabeth
Far Fields Eliza 5-11 305-2X 15970 707
s. Old Homestead C. A. B. A. Phareka — d. Far Fields Elizabeth
Far Fields Henriette 4-8 305-2X 12570 555
s. Far Fields Lucky — d. Far Fields Marionette
Far Fields Roxetta 2-6 305-2X 10350 520
s. Northern Astors Majesty — d. Far Fields Rosetta

¶LARKIN, HOWARD T., BEDLAM FARM, MIDDLEBURY
Partridge Peerless Jingle Bell 8-2 305-2X 10210 453
s. Fairlawn Actorine's Peerless — d. Partridge C. Jingler
Bedlam SS Moonlight 3-0 305-2X 8370 428
s. Ideal's Sue's Sutter — d. Bedlam Monica

¶McCANN, FRASIER W., GOLDEN HARVEST FARM, BRIDGEWATER
Random Primadonna 11-5 305-2X 9350 510
s. Riegeldale Conqueror's Sheik — d. Random Premiere
Golden Harvest C. Queenie 6-5 305-2X 10490 556
s. Nyala Supreme Commander — d. Golden Harvest Queen Bee
Golden Harvest Rose Tintype 4-9 305-2X 10960 579
s. Gardenville Rose King — d. Golden Harvest Sheik's Tintype
Golden Harvest C. Rosalind 5-0 305-2X 9320 463
s. Nyala Supreme Commander — d. Sterlingold Rosy Girl
Eddythorn W. Aurora 3-2 305-2X 9310 513
s. Nyala Prince's Wasp — d. Fenrock Lizette
M. H. Cadets Vicki 3-1 305-2X 10160 520
s. Northern Cadet — d. North Farm Chief Velma
Golden Harvest F. Lynetta 2-4 305-2X 8960 421
s. Wilgorlan Farms Successor — d. Lynbrook Royal Levity
Golden Harvest C. Juno 2-4 305-2X 7930 476
s. Nyala Supreme Commander — d. Coronation Hector's Joanne

¶MERRITT, RICHARD H., "MERIT GUERNSEYS", FARMINGTON
Gladview L. Florence 3-3 305-2X 10450 563
s. Nyala Prince's Laddie — d. Gladview Flossy

¶PRATT, GEORGE D., JR., SUNNY VALLEY FARM, NEW MILFORD
Sunny Valley E Royals Gladus 7-3 305-2X 12740 543
s. Sunny Valley Ethel's Royal — d. Sunny Valley's Gladus
Sunny Valley R. Favor Salubria 6-8 301-2X 12550 559
s. Sunny Valley Rooster's Favor — d. Sunny Valley Major's Salubria
Sunny Valley A. Vernons Jolly 3-6 305-2X 10380 479
s. Sunny Valley Archer's Vernon — d. Sunny Valley Major's Josie
Sunny Valley V. Boys Cheer 2-10 297-2X 9790 456
s. Sunny Valley Vernon's Boy — d. Sunny Valley C. Favor Cheer
Sunny Valley F. Princes Ellen 2-9 305-2X 9170 470
s. Fairlawn Prince's Demonstrator — d. Sunny Valley F. K. M. Ethel
Sunny Valley Charming Surprise 2-5 305-2X 9050 398
s. Sunny Valley Prince Charming — d. Sunny Valley R. Fawn Surprise
Sunny Valley Charming Favorite 2-5 305-2X 9150 419
s. Sunny Valley Prince Charming — d. Sunny Valley Actor's Favorite
Sunny Valley Renowns Gay 2-5 305-2X 6730 384
s. Sunny Valley Renown — d. Sunny Valley Renown's Gloria

¶SIBBALD, DAVID, GRASSLAND FARM, SALISBURY
Grassland Jacks Althea 10-6 305-2X 10220 475
s. Grassland Hiwood Jack — d. Grassland Hiwood D-Noel
Karebell Charming Princess 10-0 305-2X 11540 599
s. Rockingham Prediction — d. Elmhaven's Daphne
Barbs Elaine of Flint View 8-4 305-2X 14760 616
s. Far-Mar Pharaoh — d. Josephine's Barb of Flint View
Althea of Merriebrook 6-6 297-2X 9890 490
s. Wolfpen Archer — d. Grassland Jack's Althea
Grassland Royal Rosette 5-5 305-2X 12150 409
s. Silver Mt. Imperial's Royal — d. Silver Mt. Toro's Mayqueen
Grassland Supreme Noreen 5-4 204-2X 10350 542
s. Nyala Supreme Commander — d. Golden Harvest M. Noreen
Grassland Primates Beth 3-6 297-2X 9350 497
s. Mulhocaway Butterfat Primate — d. Sunny Brae Peerless Birdie
Grassland Primates Martha 3-4 301-2X 10760 503
s. Mulhocaway Butterfat Primate — d. Althea of Merriebrook
Grassland Primates Primrose 3-2 305-2X 11560 566
s. Mulhocaway Butterfat Primate — d. Woodhill's Deershorns Princess
Grassland Primates Nora 2-5 305-2X 8090 424
s. Mulhocaway Butterfat Primate — d. Grassland Supreme Noreen
Grassland J. Annie 2-4 305-2X 11010 586
s. Deep Lake Joshua — d. Annette of Merriebrook
Grassland S. Birdie 2-5 305-2X 9470 480
s. Deep Lake F. Supreme — d. Grassland J. Betsy

¶SPENCER, WINTHROP W. & MARIGOLD C., SPENCER FARM, WATERTOWN
Marwin Lady Flora 8-0 305-2X 9600 525
s. Ace's St. Nick of Tamarack Hill — d. Mt. Fair Dent's Rosita
LushAcres Hermes Aurora 6-4 305-2X 14450 634
s. Northern F Hermes — d. Fanbrook's K. Maid
Marwin D. K. Cleopetra 3-1 305-2X 11230 549
s. Deershorn Knight — d. Marwin Lady Clara

¶TAYLOR, WILLIAM MARVIN, SHOREACRES FARM, EAST NORWALK
Shore Acres Joan 5-0 305-2X 10240 522
s. Nyala Honor's Producer — d. Shore Acres Forward

¶WEINGART, HERMAN R. & SONS, GREENRIDGE FARM, LEBANON
Maple Shade Windsors Avis 6-6 305-2X 10390 460
s. Fairlawn Hornet's Windsor — d. Slogan's Pride of Maple Shade
Highfield Rose Marie of WTIC 5-10 305-2X 10800 487
s. Golden Harvest Holly King — d. Highfield S. Rosamund

DELAWARE

¶DELAWARE, UNIVERSITY OF, NEWARK
U of D Hill Stead Patty 5-1 302-2X 11290 618
s. Osborne Hill Steadfast — d. U of D Marlboro Pat
U of D Champion Early 4-6 305-2X 9610 478
s. Zeitler Champion's Faithful — d. U of D Steadfast Berry
U of D Champion Eve 4-3 305-2X 10000 478
s. Zeitler Champion's Faithful — d. Hill Girt Majesty's Octavia
U of D Butterfat Gat 2-3 305-2X 8910 467
s. Osborne Hill Navaho — d. U of D Marlboro Pat

ZEITLER BROTHERS, ZEITLER FARMS, NEWARK
Zeitler Fore Nobles Cleopatra 6-10 305-2X 11135 505
s. McDonald Farms Fore Noble — d. Zeitler's Prediction Cleopatra
Zeitler Pines Golden Glow 5-11 305-2X 12384 542
s. Zeitler Ambassador's Pine Lad — d. Zeitler's Golden Glow
Zeitler Cardinals Cleopatra 5-10 305-2X 10070 517
s. Monterey Cardinal — d. Zeitler's Prediction Cleopatra
Zeitler Ambassador Poinsetta 5-6 305-2X 10179 547
s. Hominy Hill Ambassador — d. Zeitler's Prediction Bessie
Zeitler Explorer Portia 5-5 305-2X 12299 624
s. Caumsett Explorer — d. Zeitler Actor's Portia
Zeitlers Champion Orpha 4-11 305-2X 10419 468
s. Foremost Faithful's Champion — d. Zeitler's Prediction Orpha
Zeitler Fore Noble Nora Belle 3-7 305-2X 11291 527
s. McDonald Farms Fore Noble — d. Zeitler Cardinal's Laurel
Zeitler Cardinal Actor Portia 4-2 305-2X 12778 561
s. Monterey Cardinal — d. Zeitler Actor's Portia
Zeitler Prediction Crocus 3-8 305-2X 11498 560
s. Zeitler Scarlett's Prediction — d. Zeitler Actor's Sister Crocus
Ideals Selects Folly 3-7 305-2X 9996 531
s. Ideal's Select — d. Ideal's Senator's Folly

FLORIDA

¶DINSMORE DAIRY COMPANY, DINSMORE FARMS, DINSMORE
Dinsmore Meadow Garland 5-2 305-2X 10870 477
s. Dinsmore Meadow King — d. Dinsmore Mayroyal Galeta

¶HASELTON, T. STIN & THOMAS O., LAKE VIEW DAIRY FARM, EUSTIS
LaViDa Lady Miriam 12-3 305-2X 11280 471
s. Riegeldale Emory's Noble — d. La ViDa Jeweller's Mistletoe

KEEP YOUR REGISTRATIONS UP-TO-DATE

LaViDa Bright Maureeta 6-5 305-2X 9890 458
s. Woodacres Bright Meteor d. LaViDa Lady Maureen
LaViDa Brico Myrna 3-5 305-2X 10290 460
s. LaViDa Bright Commander d. LaViDa Bright Myrna

GEORGIA

¶HAGA, H. J., CLEARBRANCH FARM, FORT VALLEY
W. G. Le Clara 5-7 300-2X 8800 454
s. McDonald Farms Le Roderick d. Walnut Grove N. Distinction
Locust Knolls Jane Ann 4-6 305-2X 9220 474
s. Locust Knoll's Chum d. Locust Knoll's Janey
Clearbranch Pearless Ramona 3-6 305-2X 12670 543
s. Clearbranch Prince Pearless d. Clearbranch L J's Carry

IDAHO

COTHERN, RAY & SONS, THUNDERHEAD FARM, BUHL
Sugar City Kilroy Special 8-7 305-2X 10679 484
s. Westlynn Kilroy d. Sugar City's Royal Splendor

ILLINOIS

¶ALPERS, WALLACE M. & DOROTHY, FAIRBURY
Elvadale S. P. Starlight 5-9 305-2X 10090 497
s. Oak Hollow Super Pretor d. Ore Hill Starlight
Elvadale S. P. Pat 5-5 305-2X 11370 532
s. Oak Hollow Super Pretor d. Elvadale Ag. Pat
Tyrone Perts Beatrice 2-6 305-2X 8460 392
s. Oak Hollow Super Pretorius d. Tyrone Musician's Bea
Tyrone Perts Narcissias 2-6 305-2X 9030 389
s. Oak Hollow Super Pretorius d. Churn Creek's Honor's Nobby
¶BAUER, LOREN, REN-LO FARM, CISSNA PARK
Dot-Mar Victor Trix 7-3 305-2X 12100 502
s. Locust Grove H. Victor d. Dot-Mar Buster's Susan
Ren-Lo Capulets Dimple 5-9 305-2X 14840 768
s. Boulder Bridge Capulet d. Ren-Lo Prince's Dawn
Ren-Lo Esquires Darling 3-7 305-2X 9980 422
s. Lakewood Blossom's Esquire d. Ren-Lo Prince's Dawn
Ren-Lo Luckys Melody 2-5 305-2X 11760 470
s. Ren-Lo Diamond's Lucky d. Ren-Lo Diamond Muffet
BEHLING, MARION M. & OSCAR, GENEVA
Pecks Kings Janeva 10-4 307-2X 8319 480
s. McDonald Farms King Magician d. Peck's Achievement's Eve
BERANEK, CHARLES J., MERRIHILL GUERNSEY FARM, PALATINE
Ideals S. R. K. Roseanna 7-5 305-2X 10743 497
s. Ideal's Susie's Rose King d. Ideal's L. D.'s Roseanna
Merrihill Maximum Dot 2-6 305-2X 7957 401
s. Ideal's Maximum d. Merrihill Levity Dottie
¶BREEZE, ROY & SONS, ROYLU FARM, LEE
Roylu Jolly Marlena 5-6 273-2X 10950 481
s. McDonald Farms Jolly Taine d. Roylu Prince Margo
Roylu Jolly Iris 4-4 302-2X 10700 518
s. McDonald Farms Jolly Taine d. Roylu Drummer's Illustrious
Roylu Fore Dian 2-11 291-2X 10390 533
s. Dennis Farm Fore Julius d. McKerrow's Glen Doris
Roylu Fore Leta 2-11 305-2X 11090 561
s. Dennis Farm Fore Julius d. Roylu Sargon Leora
Roylu Fore Bea 2-3 305-2X 9900 484
s. Dennis Farm Fore Julius d. Roylu Loyal Belle
Roylu Fore Dotty 2-1 277-2X 8050 396
s. Dennis Farm Fore Julius d. Roylu Noble Dixie
¶COHR, JOHN A., JR., CORVILLA GUERNSEY FARM, TISKILWA
Dot-Mar Tony Clara 5-3 305-2X 11050 551
s. McDonald Farms Jolly Tonny d. Dot-Mar Victor Clemie
Corvilla Miss Jilda 3-4 305-2X 11480 565
s. McDonald Farms Mister Virgil d. Corvilla's P. Jessica
¶DENNIS, J. M., DENNIS FARM, AMBOY
Dennis Farm Jolly Jingle 3-4 305-2X 9050 526
s. McDonald Farms Jolly Vagabond d. Dennis Farm Fore Janet
Dennis Farm Le Jeffa 2-0 305-2X 9190 473
s. McDonald Farms Le Tycoon d. Dennis Farm Prediction's Jill
¶DICKINSON, PHIL S., MR. & MRS. & DICKERSON, E. L., RIVER BEND FARM, SOUTH ELGIN
McKerrows Bobolink 13-3 305-2X 10140 484
s. Curtiss Candy Heir Glenwood d. Chief's Brunette
Peterson Farm Pats Quality 6-2 305-2X 9520 498
s. Bradford's Edith Pat d. Peterson Farm King's Kanova
River Bend Fascinators Emblem 6-1 305-2X 11540 581
s. Curtiss Candy Fascinator d. Butler's Hill Alert Emblem
Denishawn Fabrons Deborah 5-5 305-2X 11130 549
s. Curtiss Candy Fabron d. Four-O-Susie
Denishawn Fascinators Bobette 5-9 287-2X 9860 475
s. Curtiss Candy Fascinator d. McKerrow's Bobolink
¶DUNTEMAN, HARVE, LEA-DALE FARM, SHUMWAY
Lea-Dales Noble Sylvia 7-2 305-2X 9800 483
s. Curtiss Candy Noble Curtiss d. Lea-Dale's Levity Sadie
Lea-Dales Fashion Lady 6-2 298-2X 11200 484
s. Curtiss Candy Fascinator d. Lea-Dale's Noble Primrose
Lea Dales Count Cleo 4-2 305-2X 9220 449
s. Curtiss Candy Count Curtiss d. Lea-Dale's F. Carol
Lea Dales C. F. Peg 2-4 305-2X 8950 411
s. Henslee Farms Double C. Flower d. Lea-Dale's Levity Pearl
¶ERDMAN, MYRON E., MYOWN GUERNSEY FARM, CHENOA
Ideals Rose Kings Princess 9-8 305-2X 10780 500
s. Fairlawn Actor's Rose King d. Ideal's Beacon's Princess
Myown S. C. Capulets Ellen 5-1 300-2X 12570 581
s. Oak Hollow Cherie Supercharger d. Lindenhurst Capulet
Ideals Standbest Alice 6-7 305-2X 8780 448
s. Ideal's Standbest d. Ideal's May Royal's Alice
Myown Fabrons Sarah Jean 5-10 305-2X 13210 624
s. Curtiss Candy Fabron d. Burton Lane Ojus' Sarah
Myown A. Tilda 3-2 305-2X 13680 687
s. Oak Hollow Ardell's Admirer d. Ideal's Prince Peter's Tilda
Myown Supremes Annabel 3-4 305-2X 12630 612
s. Oak Hollow Starlight Supreme d. Elmwood's Supreme Isabel
Myown Supreme Val Sarah 2-1 305-2X 7950 432
s. Oak Hollow Starlight Supreme d. Fair Oaks Valiant Sarah
¶GARRETT, CAROL & YVONNE, CARONNE GUERNSEY FARM, ANCHOR
Lakewood Faithful Girl 15-2 305-2X 12200 585
s. Ridglydale's Villamere Alert d. Lakewood Brilliance
Myown Troax Mary Alice 3-8 305-2X 11180 638
s. Ideal's Supreme's Troax d. Ideal's Standbest Alice
HILL, E. RAY & SONS, UNION
Chesterluck Levity Mable 11-8 305-2X 9475 431
s. Curtiss Candy Levity Drummer d. Blyth Hurst Happy Boy's Mable
Mable Maggie 7-2 305-2X 11437 543
s. McDonald Farms Fore Hightime d. Chesterluck Levity Mable
¶KEELEY, JAMES V., FOUR J. FARM, FAIRBURY
Four J. Roses Alert Eve 12-1 305-2X 9870 432
s. Kenfleur's Rose's Alert d. Four J. Richmond's Ella
Four J. Olympus Carrie 6-8 305-2X 9870 533
s. Burton Lane Thor's Olympus d. Four J. Master Carol
Four J. Ilympus Ella 5-8 305-2X 9370 536
s. Burton Lane Thor's Olympus d. Four J. Royal Edna
Four J. Roswell Jilda 4-8 305-2X 8270 459
s. McDonald Farms Le Roswell d. Four J. King Joy
Four J. W. S. Leader Delight 4-4 295-2X 8830 472
s. Woodacres Supreme Leader d. Gentleman's Dulcie
Four J. Roswell Edith 4-4 279-2X 9340 515
s. McDonald Farms Le Roswell d. Four J. Prediction Boy Etta
Four J. Prospector Pet 3-7 305-2X 10060 456
s. Normandy Prospector d. Levity's Princetta
Four J. Prospector Doris 3-5 299-2X 7880 419
s. Normandy Prospector d. Dot-Mar Prediction Donna
Four J. Prospector Dollie 3-2 291-2X 8710 467
s. Normandy Prospector d. Gentleman's Dulcie
Four J. Capulet Nancy 2-3 305-2X 8090 460
s. Boulder Bridge Capulet d. Four J. Olympus Nan
Four J. Sargon Lila 2-4 305-2X 9150 462
s. Four J. Roswell Sargon d. Four J. Governor Lil
Four J. Sargon Liza 2-2 305-2X 8260 416
s. Four J. Roswell Sargon d. Four J. Capulet Lila
Four J. Excellance Dora 2-2 305-2X 9240 429
s. Langmeadow Excellance d. Gentleman's Dulcie
KING, HIRAM A., HI-DOT GUERNSEY FARM, KNOXVILLE
Beautys Bessie Anita 9-5 305-2X 12370 614
s. Dennis Farm Prediction Major d. Hi-Dot Beauty
KINGSTON, DELBERT H., MARGENDELL FARM, CARY
Curtiss Candy Jolly Loraine 6-11 305-2X 11696 607
s. Curtiss Candy Jolly Curtiss d. Curtiss Candy Proud Loraine
Margendell Loyal Verity 5-11 305-2X 11599 549
s. Curtiss Candy Loyal Curtiss d. St. James Count's Verity
¶McNAUGHT, GERTRUDE, ROLLING ACRES, ELGIN
Norgerts Royal Dewdrop 7-9 305-2X 13040 742
s. Foremost Quantity's Royal d. Norgert's General's Dewdrop
Norgerts Royal Alexis 5-6 305-2X 12330 631
s. Foremost Quantity's Royal d. Boulder Bridge L. Alexis
Norgerts Royal Kajilla 6-8 305-2X 15470 800
s. Foremost Quantity's Royal d. Langmeadow Cajill
Norgerts Royal Nan 4-3 305-2X 18660 883
s. Foremost Quantity's Royal d. Norgert's Scots Nan
Norgerts Master Andora 2-7 305-2X 8540 450
s. Norgert's Scotsman Master d. Burton Lane Steadfast Andora
Norgerts Bea Hero Jewel 2-6 305-2X 11390 598
s. Rosewood Royal Aristocrat d. Norgert's Hero Jewel
Norgerts Nance R. Diamona 2-2 305-2X 9200 436
s. Norgert's Royal Nance d. Norgert's Royal P. Diamond
Norgerts Nance Solitaire 2-2 305-2X 12990 636
s. Norgert's Royal Nance d. Leeside Champion Solitaire
Norgerts General Betsy 2-1 305-2X 0680 473
s. Norgert's Scotsman General d. Norgert's High Strung Betsy
Norgerts Nance Diamond 1-11 305-2X 13400 622
s. Norgert's Royal Nance d. Lockshore Ajax's Diamond
¶MILLER, MILTON & SON, SMILIN'ACRES, ROCKFORD
Sultans Smilin' Millie 5-3 283-2X 8390 494
s. Oak Hollow Arvella's Sultan d. Lakewood I. May Queen
Springvales Smirna's Colleen 5-4 305-2X 10510 458
s. Curtiss Candy Butter Man d. Springvale's Smooth Smirna
¶MURRAY, G. CLYDE, GOLDEN M FARM, GOLDEN
Golden M's Prince's Melodie 2-1 303-2X 9080 433
s. Golden M's Pearl's Prince d. Sunny View Molly's Melba
¶ODLUM, W. H., ROSEWOOD FARMS, ROSELLE
Rosewood Royal Queen 8-3 305-2X 9810 485
s. Foremost Quantity's Royal d. Isle of View Butterfat Queen
Rosewood D. Joyful 4-4 305-2X 0550 538
s. Norgert's Royal Diamond d. Rosewood D. Joy
Rosewood Quebec Starlet 4-2 305-2X 12310 702
s. Norgert's Quebec Scotsman d. Rosewood Proud Starlet
Rosewood Bea Rosita 3-5 305-2X 11000 561
s. Rosewood Royal Aristocrat d. Cedar Dell Don's Rosita
Rosewood Royal Rose 2-2 300-2X 11430 523
s. Foremost Quantity's Royal d. Lockshore Duke's Rosey
¶OSTRODKA, JOHN, OSTRODKA'S DAIRY, SANDOVAL
Pecks Kings Kaydahlia 9-11 305-2X 9590 448
s. McDonald Farms King Magician d. Peck's Achievement's Gaydahlia
McAfee Farms Foremost New York 6-0 250-2X 9320 491
s. Curtiss Candy Champion Curtiss d. McAfee Farms Foremost Patricia
Ostrodka's De Kalb Fairy 5-0 301-2X 9050 471
s. Dunwalke De Kalb d. Ostrodka's George's Fairy
Ostrodka's Valiant Rosie 4-1 305-2X 10520 427
s. Seco Imperial Valiant d. Franke's L. H. Rosie
Golden Grange P. V. Oral 3-9 305-2X 9730 538
s. Golden Grange Petunia's Verner d. Golden Grange Ideal Opal
Hazelden Glory Zena 5-11 305-2X 11220 528
s. Brutusdale S. Glory d. Hazelden W. Nezza

Regular Registration, Like Continuous Testing, Makes Your Guernseys Worth More . . .

Hazelden Kings Inez	4-0	273-2X	9290	455
s. Elroma Master King		d. Siebway Inez		
Ostrodkas Knight Rose	4-0	305-2X	10500	488
s. Amber Leaf E. Knight		d. Belle Lane S. Rose		
Tudors Beverly Anne	5-1	295-2X	10770	529
s. Lady Grace's Steadfast Tudor		d. Egyptian Manor's Alert Beverly		
Ostrodka's Judges Melba	3-0	305-2X	10100	486
s. Ostrodka's Glamour Judge		d. Lad's Melba of Helton Farm		
Pecks Jolly Rosy	2-2	297-2X	7650	384
s. McDonald Farms Jolly Veteran		d. Peck's King's Kaydahlia		
Ostrodkas Pride Girl	2-1	305-2X	8470	404
s. Arlene's Robert		d. Dotty's Pride Girl		
Ostrodkas Rival Rose	1-11	298-2X	10540	485
s. McDonald Farms Rival Zenith		d. Belle Lane S. Rose		
Hazelden D. Inka	2-6	305-2X	9090	453
s. Maple Lawn Designer		d. Hazelden W. Ina		
¶PINEHURST FARMS, INCORPORATED, ROCKFORD				
Pinehurst Dude's Joan	5-7	294-2X	9180	456
s. Coldspring's Noble's Dude		d. Naughty Joan		
Pinehurst Beacons Star	5-6	305-2X	14380	585
s. Ideal's F. Beacon		d. Byercroft Glowing Star		
Pinehurst Dude's Gentle	5-4	305-2X	11830	496
s. Coldspring's Noble's Dude		d. Rosebud Farm Gem		
Pinehurst Beacons E. Twinkle	5-3	305-2X	11370	495
s. Ideal's F. Beacon		d. Pinehurst Earl's Twinkle		
Pinehurst Country Star	3-10	305-2X	7740	423
s. Coldspring's D. Countrysquire		d. Pinehurst Dude's Starlet		
Pinehurst Beacons Clara	2-5	305-2X	10640	515
s. Ideal's F. Beacon		d. Nu-Maid Carat		
JOHN PLAIN FARM, INCORPORATED, CARY				
John Plain Vikings Bellvetta	1-11	305-2X	9268	458
s. McDonald Farms Rival Viking		d. Henslee Farms D. Belle		
LAKEWOOD FARM-HOWARD B. QUINN, WAUCONDA				
Lake Louise Kings Denise	9-4	276-2X	14060	713
s. Lake Louise Coronation King		d. Lake Louise Knight's Tulip		
Lake Louise Honors Iris	6-2	299-2X	11023	525
s. Villa Crest King's Honor		d. Douglaston Baroness Rosy		
Lake Louise Honors Vera	5-11	299-2X	10874	590
s. Villa Crest King's Honor		d. Villa Crest Valera		
Dari-Dale Rebecca	3-7	291-2X	9993	441
s. Westlynn Royal Navigator		d. Dari-Dale Ruby		
Lake Louise Supreme's Patrice	2-2	305-2X	11015	554
s. Lake Louise Royal Supreme		d. Lake Louise Merry Patsy		
Lake Louise Noble Deborah	2-2	305-2X	10673	489
s. Westlynn King's Noble		d. Lake Louise Dancer's Debbie		
Lake Louise Noble Janette	2-2	305-2X	9838	477
s. Westlynn King's Noble		d. Lake Louise Honor's Jane		
Pre-Eminent Cascades Mae	2-2	275-2X	7232	394
s. Riverview Cherub's Cascade		d. Riverview Lou's Sadie Mae		
¶RADER, RICHARD, RADER GUERNSEY FARM, CARLOCK				
Raders Blossom E. Lillian	7-2	305-2X	15650	697
s. Lakewood Blossom's Esquire		d. Golden Lucy's A P Lila		
Harmony Havens Lulabelle	4-3	305-2X	13710	627
s. Roes-MOR B. F. Fairlad		d. Mileste Belle		
¶REUSCH, HARLAN E., HAZY HILLS FARM, ELIZABETH				
Maria of Hazy Hills	12-7	305-2X	10990	421
s. Curtiss Candy Levity Gentleman		d. Reflector's Maria		
Joy Alice of Hazy Hills	9-4	301-2X	9760	460
s. Curtiss Candy Levity Gentleman		d. Alice's Joy of Hazy Hills		
Candy Patsy of Hazy Hills	7-6	305-2X	9980	501
s. Curtiss Candy Noble Curtiss		d. Monarch's Pat of Hazy Hills		
Maes Jane of Hazy Hills	6-5	305-2X	10420	545
s. Curtiss Candy Master Curtiss		d. Monarch's Mae of Hazy Hills		
Hazy Hills Etta	3-8	301-2X	10670	585
s. McDonald Farms King Magician		d. Princetta of Hazy Hills		
Hazy Hills H. Tillie	2-11	305-2X	10860	498
s. Hazy Hills Rheba's Heir		d. Mable's Lucille of Hazy Hills		
¶ROESCHLEY BROTHERS, ROES-MOR FARMS, FLANAGAN				
Falks Glenmor Bonnie	12-0	305-2X	9870	490
s. Roes-MOR Liv-Iro Glenmor		d. Philip's Buttercup		
Roes-MOR Butterfinger Deela	8-1	305-2X	12150	590
s. Curtiss Candy Butterfinger		d. Roes-MOR Flame Delight		
Roes-MOR Rose Babe	4-3	305-2X	10170	554
s. Alert of Ernray's Rose		d. Falk's Glenmor Bonnie		
Roes-MOR Rose Juliette	4-0	305-2X	9200	465
s. Alert of Ernray's Rose		d. Roes-MOR Roswell Queenette		
Roes-MOR Rose Glorious	3-5	305-2X	9100	501
s. Alert of Ernray's Rose		d. Roes-MOR Roswell Glamour		
Roes-MOR P. Pixie	2-7	305-2X	9320	438
s. Normandy Prospector		d. Roes-MOR Aggressor Fairy		
Roes-MOR P. Pam	2-8	305-2X	8580	413
s. Normandy Prospector		d. Ric-Mar A. Cap Pat		
Roes-MOR P. Deressa	2-6	305-2X	8000	449
s. Normandy Prospector		d. Roes-MOR Rose Dixie		
Roes-MOR E. Hope	2-2	305-2X	8450	400
s. Langmeadow Excellance		d. Roes-MOR Rose Faith		
¶STEWART, DANA, STEWART HYBRIDS, PRINCEVILLE				
Fairlawn Warriors Lottie	3-4	305-2X	9330	453
s. Fairlawn K. Warrior		d. Pine Hill Peerless Rosie		
Lizdan Hill L. Daisy	2-9	305-2X	10610	449
s. Uwharrie For Leader		d. Uwharrie For Delight		
Patterson Homestead Magnell	3-10	305-2X	10590	502
s. Langmeadow Magar		d. Patterson Homestead Maisie		
¶WELLS, A. WAYNE, MR. & MRS., SAINT CHARLES				
Pecks Kings Onette	5-3	305-2X	9290	471
s. McDonald Farms King Magician		d. Peck's Governor's Ilene		

INDIANA

¶GIERHART, LEROY & HOUSER, RICHARD L., MAPLE LAWN FARM, BRYANT				
Sunny-Da Hornets Lilly	2-0	305-2X	9190	420
s. Q. O. Janet's Horace		d. Spot's Susie of Union Farm		
JENKINS, C. L., GOLDEN HILLS FARM, PERU				
Golden Hills W. Brilliance	6-3	305-2X	11578	499
s. Caumsett Weathercaster		d. Leahaven Brilliant		
Golden Hills W. Jessie	5-5	305-2X	9415	527
s. Caumsett Weathercaster		d. Star Farm Miss Jealousy		
KINGEN, DARIUS & SON, KINGENDALE GUERNSEY FARM, MUNCIE				
Kingendale Golden Time	4-6	305-2X	10066	549
s. Sargeant's Golden Tide		d. Kingendale Eastern Time		
Royaltys Trixie	4-9	305-2X	10906	544
s. Kingendale Levity's Royalty		d. Cheerio's Ruth's Magg		
KRAUTER, JOHN, LEE-KRA FARM, NEW PARIS				
Lee-Kra Farms S. Anita	3-6	365-2X	9860	566
s. Henslee Farms Schneiderman		d. Lee-Kra Farms P. Annette		
MARTIN, LEWIS K. & SON, PLYMOUTH LANE FARM, WAKARUSA				
Woussicket De Conde Dulce	8-4	365-2X	18898	1039
s. Woussicket De Conde		d. Woussicket Alert Duchess		
Clover Leaf Butterfat Lucy	4-6	305-2X	8887	455
s. Maurana D. Butterfat's Rover		d. Clover Leaf Q Lily		
YODER, HAROLD C., PASTURE HAVEN FARM, SYRACUSE				
Kathmar Levity Lindy Lou	10-0	342-2X	11076	538
s. Pine Manor Levity Kenfleur		d. Kathmar Danny's Dewdrop		
Pasture Haven S. Cheerio	5-3	331-2X	12688	709
s. Wilgorlan Farms Statesman		d. Maurana Master's Cherry		

IOWA

¶BENTLEY, O. R. & SON, SUNESLOPE FARM, AMES				
Suneslopes Elector Beckon	3-2	305-2X	9650	514
s. Suneslope's Sy Elector		d. Suneslope's Embert's Beda		
Suneslopes Emorys Bev	2-5	305-2X	10100	520
s. Suneslope's Charming Emory		d. Suneslope's W. J. Bevel		
Suneslopes Emorys Dory	2-3	305-2X	11150	574
s. Suneslope's Charming Emory		d. Suneslope's Dorcas		
¶BOE, R. H., BOE RIDGE FARM, CALMAR				
Boe Ridge Butterfinger Gogi	1-11	305-2X	8380	380
s. Curtiss Candy Butterfinger		d. Boe Ridge Prediction's Zephie		
¶BORCHERDING, HERBERT & SONS, POND VISTA FARM, GUTTENBERG				
Norgerts Val Blossom	10-7	305-2X	10810	506
s. Langwater Valerian		d. Norgerts Blossom		
Fayewood Bettina	10-1	283-2X	10800	471
s. McDonald Farms Pre Lucky Boy		d. Wern's Hercules' Betsy		
Ideals Superiors Trinket	6-1	305-2X	9540	494
s. Ideal's Superior		d. Ideal's Charmer's Trinket		
Lakewood A. Quicksilver	4-9	305-2X	11060	550
s. Fairlawn Prince's Actor		d. Foremost Footprint's Elise		
¶CECIL, ALLISON B., LITTLE BROOK FARM, UNDERWOOD				
Foremost J. C. C's C Sallom	5-10	305-2X	10120	485
s. Foremost J. C.		d. Foremost Comet's Sallie Lou		
Skyline Lees Gem	2-2	305-2X	7780	390
s. McDonald Farms Le Skyline		d. Skyline Successor's Golden		
¶DENGLER, WALTER A., JR., WALLAINE FARM, DAVENPORT				
Wallaine Farm Roselin	9-8	305-2X	12400	479
s. Curtiss Candy Baron		d. Rowena's Roselin		
Wallaine Farm Paula	5-8	305-2X	8920	455
s. Prestdale Phyl's Loyal		d. Wallaine Farm Patty		
Wallaine Farm Ellen	3-2	305-2X	9130	424
s. Suneslope's En. Evard		d. Wallaine Farm Elaine		
¶DICKMAN, GEORGE & HENRY, GARNAVILLO GUERNSEY FARM, GARNAVILLO				
Garnavillo Fanciful	5-5	305-2X	10610	453
s. Elmwood Superior Prince		d. Garnavillo Faith		
Garnavillo Mabella	4-4	305-2X	10780	483
s. Elmwood Sunset Ajax		d. Garnavillo Melba		
Foremost Footprint D. Daffodil	3-4	305-2X	9910	501
s. Foremost Footprint		d. Foremost Distinctive Daffodil		
Lakeside H. Katherine	2-1	300-2X	10070	411
s. Lakeside Foremost Hornet		d. Lakeside S. Karine		
¶FIKE, HOMER S., OLD FARMSTEAD, WATERLOO				
Old Farmstead Tess	5-5	305-2X	10190	446
s. Prairie Hill Victor		d. Old Farmstead Arietta		
Old Farmstead Bountiful	3-4	305-2X	9660	569
s. Suneslope's Emory's Elitson		d. Old Farmstead Carlotta		
Old Farmstead E. Peggina	2-4	305-2X	9290	499
s. Suneslope's Emory's Elitson		d. Old Farmstead Karlen		
¶FITZPATRICK, LEO H., GREEN VALLEY GUERNSEY FARM, DUBUQUE				
Green Valleys Pretty	11-2	305-2X	10700	484
s. Elmwood Pharaoh		d. Monita's Priscilla of Homeside		
Green Valleys S. Rosalie	8-8	305-2X	11560	513
s. Elmwood Senator		d. Green Valley's Rosetta		
Green Valleys Kashia	3-6	305-2X	12710	562
s. Elmwood Superior's Sultan		d. Green Valley's Kim		
Green Valleys Hali	3-3	305-2X	7490	426
s. Elmwood Superior's Sultan		d. Green Valley's Hazelette		
Green Valleys Queena	2-1	305-2X	8700	399
s. Elmwood Superior's Sultan		d. Green Valley's Pretty		
¶FORT DODGE CREAMERY COMPANY, ROSEDALE FARM, FORT DODGE				
Rosedale Lee Virginia	9-4	305-2X	12130	521
s. McDonald Farms Fore Nimrod		d. Rosedale Virginia Lee		
Rosedale King's Doral	8-5	305-2X	9750	497
s. McDonald Farms King Marvin		d. Rosedale Doral		
Rosedale Valors Janine	8-0	300-2X	11650	574
s. Q. O. F. Bonnie's Valor		d. Rosedale Janine		
Rosedale Pharaohs K.'s Doral	4-2	305-2X	11350	562
s. Ideal's Pharaoh		d. Rosedale King's Doral		
Rosedale M. K.'s Rosalie	4-2	293-2X	10800	436
s. Rosewood D. Nobleman		d. Rosedale Miss K.'s Rosalie		
¶HAMILTON, JOHN T., II, LAKESIDE FARMS, MARION				
Lakeside S. Gracious	3-11	305-2X	10360	552
s. Elmwood Superior's Stephen		d. Lakeside P. Gertrude		
Lakeside S. Grace	4-3	272-2X	8840	450
s. Elmwood Superior's Stephen		d. Lakeside P. Girlie		
Lakeside Melinda	4-0	305-2X	9020	424
s. Ideal's Pharaoh		d. Olive of Lakeside		

KEEP YOUR REGISTRATIONS UP-TO-DATE

¶LAGE, ROBERT H., STEDE WELL FARM, DAVENPORT
Stede Wells Nell 9-7 305-2X 9640 457
s. Stede Well's Levity Bruce d. Comet's Lady of Stede Well
Stede Wells Gardenia 5-0 305-2X 9580 522
s. Stede Well's Levity Bruce d. Rosedale Jalena
Stede Wells Amette 4-4 305-2X 9370 467
s. McDonald Farms Don's Recruit d. Stede Well's Armetta
Stede Wells Lena 4-1 305-2X 7930 455
s. McDonald Farms Don's Recruit d. Rosedale Jalena
Lonewoods Whisper 2-3 305-2X 10910 502
s. Ideal's Susie's Janus d. Lonewood's Secret

¶MAHR, MARVIN L. & SONS, WYNOLA GUERNSEY FARM, INDIANOLA
Wynola Juliana 5-3 302-2X 9770 472
s. Wynola Merit d. Wynola Julie
Wynola Radine 2-5 305-2X 9670 458
s. Wynola Merit d. Wynola Ruth Ann

¶McCOY, MALCOLM & SONS, McCOY'S GUERNSEY FARM, VILLISCA
McCoy's Farm Margo 10-1 305-2X 10510 490
s. Jo-Be Farm Gold Star d. Senator's Lady Myrna
McCoy's Farm Josie 8-11 305-2X 12140 593
s. Skyline Distinctive's Dictator d. McCoy's Farm Jewel
McCoy's Farm Le's Jean 5-9 305-2X 9060 471
s. Skyline Le's Victor d. McCoy's Farm Josie
McCoy's Farm Le's Abbey 3-2 303-2X 10030 510
s. Skyline Le's Victor d. McCoy's Farm Anna
McCoy's Farm E. Lynn 1-11 305-2X 9000 415
s. Idacrest B. Eskimo d. McCoy's Farm Lee's Lila
McCoy's Farm Lee's Della 1-11 305-2X 9490 494
s. Skyline Le's Victor d. McCoy's Farm Dream

¶MILLER, LESTER J., GUERNGOLD FARM, WELLMAN
Guerngold Buttercup 5-4 305-2X 9460 471
s. Villa Crest Val Lee d. Guerngold Bessie
Guerngold E. Lady 4-1 289-2X 9980 499
s. Valley Set F. Earl d. Guerngold Lizzie
Guerngold E. Rosie 3-11 305-2X 11960 598
s. Valley Set F. Earl d. Guerngold Ramona
Guerngold E. Rolena 2-11 294-2X 9320 500
s. Valley Set F. Earl d. Guerngold Ramona
Guerngold E. Birdie 3-0 294-2X 8620 417
s. Valley Set F. Earl d. Guerngold Beauty
Guerngold A. Becky 2-0 305-2X 9280 428
s. Elmwood Austin d. Guerngold Beauty
Guerngold A. Lula 1-11 305-2X 8590 438
s. Elmwood Austin d. Guerngold Lorna

¶ORTH, LEO H. & SONS, WINNER FARM, WAVERLY
Winner Farm Lucy 7-5 305-2X 12060 564
s. Ideal's Ensign d. Noble Lad Peerless's Lilly
Winner Farm Mariam 3-3 305-2X 11640 509
s. Elmwood Mariam Ajax d. Velda's Candy
Old Farmstead E. Merry 2-2 305-2X 6650 379
s. Suneslope's Emory's Elitson d. Old Farmstead Lea Loma
Guerngold A. Lizzy 2-1 305-2X 8650 462
s. Elmwood Austin d. Guerngold E. Lady

¶PANCRATZ, ARNOLD M., ELMWOOD FARM, DUBUQUE
Elmwood Arlene 5-3 305-2X 10360 464
s. Elmwood Mandy Stephen d. Elmwood Amanda
Elmwood Dawn 2-7 305-2X 9790 464
s. Rosewood Diamond's Souvenir d. Elmwood Audrey
Elmwood Juliet 2-5 305-2X 10340 515
s. Rosewood Diamond's Souvenir d. Elmwood Julie
Elmwood Fawn 2-2 305-2X 9200 514
s. Wey Acres Colonel's Superior d. Elmwood Adele

¶RAAZ, FRED, JAMAICA
Peaches Tranquillity Rose 6-10 282-2X 9170 501
s. Tranquillity's H. B. of Primrose d. Nook-Dale Golden Peaches
Loyals Golden Peaches 4-7 303-2X 8770 436
s. Prestdale Phyl's Loyal d. Nook-Dale Golden Peaches
Butter Boys Ensign Polly 4-6 276-2X 9180 411
s. Westlynn Butter Boy d. Polly's Ensign Sunny
Vikings Tranquillity Norma 2-2 304-2X 7210 371
s. Westlynn Norman d. Viking's Tranquillity Bell

¶WOODRUFF, DENNIE & ROGER, WOODRUFF FARM, INDIANOLA
Grand Views Boys Audrey 3-3 305-2X 8560 469
s. Lakewood Pilot Boy d. Grand View King's Audrey

¶WOODRUFF, LEROY, WOODRUFF'S GUERNSEY FARM, INDIANOLA
Ida's Joy of Woodruff Farm 4-6 305-2X 10190 485
s. Golden Grange Ideal Norman d. Owendale Bomber's Ida

KANSAS

ECKMAN, ALBERT W., MR. & MRS., ECKMAN'S GUERNSEY FARM, BALDWIN
Eckmans Noras F. Nan 7-11 305-2X 10670 599
s. Eckman's Florene's Fisherman d. Eckman's Nova's Nora
Eckmans Donna A. Donniece 7-6 284-2X 9086 438
s. Ransom Adele's Argo d. Eckman's Dian's Donna
Eckmans Francine Flash Fritzi 5-5 305-2X 9462 595
s. Seco Hornet's Flash d. Eckman Francine's Frill

RANSOM, W. G., JR. & W. G., ESTATE, RANSOM FARM, WILLIAMSBURG
Ransom Falina's Falitta 4-5 305-2X 9427 495
s. Seco Forward's Shah d. Ransom Felicia's Falina
Lee Ru Butterfat M. Princess 7-9 305-2X 9524 458
s. Mulhocaway Butterfat of Lee Ru
Batdorf's Luxury Clara 3-7 305-2X 10649 591
s. Quail Roost Super Luxury d. Batdorf's Clara

¶RAYMOND, CLARENCE, CEDAR MANOR FARM, FREDONIA
Cedar Manor Lucky Lady 6-6 305-2X 11680 632
s. Star Lucky of Cedar Manor d. Cedar Manor Leda
Cedar Manor Lords Dina 3-4 305-2X 9540 547
s. Sunnymede Hornet's Lord d. Cedar Manor B-H-Damsel
Cedar Manor V. Jelly 2-5 305-2X 7520 423
s. Hominy Hill Viceroy d. Ho-Ette's Ruby's Prince's Jan
Cedar Manor Rose Cherry 2-1 305-2X 7880 433
s. Rosebud Farm Mc Roswell d. Cedar Manor Lucky Lady

KENTUCKY

¶BEASLEY, L. F., RIVERSIDE FARM, FRANKLIN
Riverside Jims Fashion 3-3 305-2X 9550 413
s. Riegeldale Max's Lord Jim d. Riverside Mack's Fashion
Riverside Ruthetta 3-6 303-2X 9320 424
s. Lansdowne Royal Mack d. Riverside Jim's Rosita
Riverside Macks Lena 2-8 305-2X 10170 414
s. Lansdown Royal Mack d. Riverside Lord Jim's Colleen

BEREA COLLEGE, BEREA
Berea Challengers M. Blossom 7-3 305-2X 13044 562
s. King Challenger of Annville d. Elm Echo Farm M. Blossom

McCREADY, RICHARD F., LITTLE STONER FARM, WINCHESTER
Little Stoner Tress Queen 3-11 297-2X 9245 456
s. Little Stoner Tress d. Red Cross Gay Princess

¶McCULLOUGH, MARVIN, ORLETON FARM, LEXINGTON
Orleton Farms Knights Mary 2-2 305-2X 7530 377
s. Ansmil Lilac's Knight d. Nob's Marie of Orleton Farm

¶O'BANION, J. V. & SONS, SALOMA WAY FARM, CAMPBELLSVILLE
Saloma Way O. Romans Nellie 4-5 305-2X 10350 439
s. Henslee Farm's O. Roman d. Lakeries Sunshine

¶OESTERRITTER, LOUIS P. & ROBERT J., HI-BANK FARM, ANCHORAGE
Hi-Bank A. Amanda's Belle 8-6 305-2X 8720 446
s. Maxim Brilliant Albert d. Hi-Bank Sarah's Amanda
Hi-Bank Ann's H. Amy 4-2 305-2X 10370 511
s. Villa Crest King's Herod d. Hi-Bank P. Orchard Ann
Wilise Farms Fabrons Eleanor 3-4 305-2X 10050 449
s. Curtiss Candy Fabron d. Wilise Farms Eleanor

¶PRIMROSE, FLOYD & HARDY, PAUL, PRIMROSE FARM, ADAIRVILLE
Big Springs M. Coralette 8-5 305-2X 11670 623
s. McDonald Farms S. Masterman d. Big Springs Advancer's Cora

MAINE

¶AUSTIN, DOROTHY R., TAMWORTH FARM, NORTH BLUE HILL
Tamworth J. Jack 2-2 305-2X 9700 415
s. Fairlawn Actor's Jethro d. Tamworth P. Fanny

¶BOOTHBY, HERBERT E., CLOVERLAND FARMS, KENNEBUNK
Cloverland Pyrexs Polly 3-3 305-2X 8450 523
s. Fairlawn Actor's Pyrex d. Cybatina Ideal Paulette

¶COLE FARM DAIRY, BIDDEFORD
Cole Farm Golden Baroness 9-2 305-2X 12700 598
s. Thirlstane Baron d. Cole Farm Golden Premiere
Cole Farm Pyrex Roxanne 3-2 300-2X 11370 581
s. Fairlawn Actor's Pyrex d. Cole Farm N. Rosalyn
Cole Farm Luminarys Nancy 2-11 301-2X 11550 613
s. Ideal's Luminary d. Laudholm Ambassador's Sherry

¶GARDINER, R. H., OAKLANDS FARM, GARDINER
Oaklands Daffodil 10-10 293-2X 10620 522
s. Thirlstane Baron d. Oaklands Animator's Juliet
Oaklands Imogene 6-6 297-2X 9940 493
s. Oaklands General Ike d. Rockingham Reflect
Oaklands Noel 3-11 293-2X 13350 634
s. Deershorn Foremost Nabob d. Oaklands Ike's Gem
Oaklands Leta 1-11 305-2X 10830 497
s. Northern Conrad's Laddie d. Oaklands Donna Coral

GREENLAW, VERA, GREENLAW FARM, BELFAST
Greenlaw Farm Metty 4-3 305-2X 12204 599
s. Ideal's Miriam's Maximal d. Greenlaw Farm Vetty

¶MAINE, UNIVERSITY OF, ORONO
U. M. Pal K. Leatrice 2-6 305-2X 7260 419
s. Maple Lawn Pal d. U. M. Beatrice Orono
U. M. Pal K. Sonnet 2-4 304-2X 7430 423
s. Maple Lawn Pal d. U. M. Bronnet Orono

¶RICHTON FARMS, MADISON
Richton Rita 5-6 300-2X 9570 484
s. Sheldegren Edason d. Richton Ruby
Richton Marilyn 3-3 305-2X 8540 464
s. Great Elm T. Evard d. Richton Eda

¶ROBERTS, MALCOLM W., ELM CREST FARM, ALFRED
Ideals Whitcombs Jewelette 8-1 305-2X 8760 465
s. Ideal's Whitcomb d. Ideal's Risbecq's Jewelette

¶SMITH, PHILLIP H. & PARKER W., FAIR-VIEW FARM, WATERVILLE
B. H. H. Royals Duchess 4-9 305-2X 10700 520
s. Flying Horse Harmony's Royal d. B. H. H. Clarinet's Dagmar
B. H. H. Royals Joyce 4-8 305-2X 11830 591
s. Flying Horse Harmony's Royal d. B. H. H. Majesty's Joy

¶VAUGHAN, WILLIAM L., ELM HILL FARM, HALLOWELL
Oaklands Golden Hyacinth 7-5 305-2X 11490 619
s. Great Elm C. Initiator d. Oaklands Daffodil
Elm Hill Alison 3-11 305-2X 10550 488
s. Elm Hill Mable's Sensation d. Webotuck Valtess

¶WALKER, CLIFTON N., HOMEFIELDS, WISCASSET
Homefields A. Majestys Daffodil 9-6 288-2X 11630 611
s. Wethersfield Majesty d. Homefields A. Mitzi
Homefields A. Sweet Fern 8-7 291-2X 12920 664
s. Tarbell Golden Marmion d. Homefields SB Molly Jane
Homefields Royaltys Vicki 8-5 305-2X 11510 565
s. Hidden Acres Majesty's Royalty d. Homefields A Majesty's Jane

MARYLAND

¶BACCHUS, T. W., JR., WHITE HALL FARM, ELKTON
White Halls High Oleander 5-0 305-2X 11590 572
s. McDonald Farms High Omar d. White Hall's Orphan Annie
White Halls High Naomi 3-6 303-2X 10540 484
s. McDonald Farms High Omar d. Ideal's Standbest Norma

¶BALDERSTON, LLOYD, III, COLORA FARM, COLORA
A. Lucky Roberta 9-4 305-2X 10400 506
s. Antietam Knight d. Lucky Roberta

Regular Registration, Like Continuous Testing, Makes Your Guernseys Worth More . . .

Carrolls K. R. Vera 6-6 305-2X 8780 462
s. Mont Carroll d. Knight's R. Vera
BROWN, FRANK D., JR., MOUNT ARARAT FARMS, PORT DEPOSIT
Mt. Ararat Gallant Orestia 5-10 305-2X 9167 494
s. Mt. Ararat Lionheart d. Mt. Ararat Highland Lass
Mt. Ararat Rose Otis 5-7 305-2X 10322 551
s. Foremost J. C. 's Royal d. Mt. Ararat Dauntless' Judy
Mt. Ararat Rose October 5-3 305-2X 9489 503
s. Foremost J. C. 's Royal d. Mt. Ararat Queen Maria
Mt. Ararat Empress Pamela 4-5 305-2X 9732 509
s. Mt. Ararat Mikado d. Mt. Ararat Arabian Minx
Mt. Ararat Bright Roundelay 3-4 305-2X 11027 537
s. Rosewood Royal Beacon d. Mt. Ararat Rose Lavelle
Mulhocaway Butterfat Tassel 2-10 305-2X 9817 449
s. Mulhocaway Beauty Butterfat d. Mulhocaway Holly Tasket
¶CARROLL, P. A., ESTATE, DOUGHOREGAN MANOR, ELLICOTT CITY
Manor Just Gretchen 6-6 305-2X 11320 562
s. McDonald Farms Justicication d. Manor Gretchen
Manor Pre Verose 6-4 305-2X 11050 606
s. McDonald Farms Pre Kelvin d. Manor Verose
Manor Royal Innovate 6-2 305-2X 9620 501
s. McDonald Farms Royal Sanction d. Manor Innovate
Manor Alert Anita 5-0 305-2X 10140 502
s. Blakeford Alert d. Manor Anita
Manor Doll Intimate 3-1 305-2X 9470 589
s. Mulhocaway Butterfat Dollar d. Manor Royal Intimate
¶CLOVERLAND FARMS DAIRY, INCORPORATED, CLOVERLAND GUERNSEY FARMS, PHOENIX
Cloverland I. Sunshine 8-9 305-2X 15060 867
s. McDonald Farms Granby Improver d. Strathbran Buttercup
Cloverland Farms S. Bessie 5-7 305-2X 10530 512
s. Cloverland Steadfast d. Cloverland Farms Barbi
Cloverland Saints Fannetta 5-0 293-2X 10650 442
s. McDonald Farms Pre Saint Nick d. Cloverland Farms F Feb
Cloverland P. Effie 2-9 305-2X 11160 496
s. Wandamere Petrissa's Prince d. Cloverland Farms Imperial Edna
Cloverland R. Speck 2-4 305-2X 8200 429
s. Wyno Bond's Roswell d. Cloverland D's Quality
¶COOK, E. R. & SON, EDICK FARM, KENNEDYVILLE
Edick Stella 3-11 305-2X 8440 434
s. Curtiss Candy Butterfinger d. Lazy River Starbright
¶DEBNAM, GEORGE, III & FAMILY, "DRIFTWOOD GUERNSEYS", UPPERCO
Driftwoods Bfat Quartet 4-7 305-2X 10350 593
s. Mulhocaway Butterfat Dollar d. Forsgate Philosopher's Harmony
¶DEVILBISS, M. HOWARD, LIN-ZEE FARM, WESTMINSTER
Chinquapin Helena 12-5 305-2X 10250 478
s. King of New Windsor d. Chinquapin Helen
Glengeran Statesman's Elita 7-9 305-2X 9120 459
s. Hominy Hill Statesman d. Glengeran Leader's Elite
Lin-Zee D. Pet 3-7 305-2X 8710 426
s. Mulhocaway Butterfat Dollar d. Knight's M. Pansy
¶DOWNEY, FRED C., WOODSIDE HALL FARMS, WILLIAMSPORT
Woodside Hall C. Rhoda 9-7 305-2X 11150 444
s. Coldspring's Noble's Cardinal d. Woodside Hall Ideal Olga
Woodside Hall Pre Wilnetta 6-0 305-2X 10100 531
s. McDonald Farms Pre Kelvin d. Woodside Hall Ne Panella
Woodside Hall Pre Arlene 4-6 305-2X 9590 508
s. McDonald Farms Pre Kelvin d. Woodside Hall Le Ursula
Locustcrest Nicks Minerva 3-8 305-2X 8580 482
s. McDonald Farms Pre Saint Nick d. Pioneer Point Mina
Locustcrest St. Nick Karolyn 2-7 305-2X 8140 388
s. McDonald Farms Pre Saint Nick d. Locustcrest Pre K. Karolyn
¶ENGLAND, T. HOWARD, NORTH EAST
Butterfingers Mildred 7-8 305-2X 14200 739
s. Curtiss Candy Butterfinger d. Proson's Melody
Models Darling 6-10 305-2X 10630 532
s. Curtiss Candy Model Curtiss d. Hope's Son's Dream
Hopes Sons Lucille 6-10 305-2X 10540 578
s. Hope's Son d. Bright Lad's Lucinda
Hopes Sons Marlene 6-10 305-2X 8550 513
s. Hope's Son d. Proson's Melody
Drummer Boys Luster 4-5 305-2X 9020 485
s. Lilac's Drummer Boy d. Hope's Son's Lucille
Drummer Boys Myrtle 4-4 305-2X 11680 644
s. Lilac's Drummer Boy d. Butterfinger's Mildred
Drummer Boy's Nettie 3-10 305-2X 9130 465
s. Lilac's Drummer Boy d. Hope's Son's Nellie
Drummer Boys Christine 3-10 305-2X 10140 523
s. Lilac's Drummer Boy d. Counts Crystal
Drummer Boys Prideful 3-0 301-2X 8150 451
s. Lilac's Drummer Boy d. Bright Lad's Prim
EVERETT, EARLE J. & SONS, DOGWOOD FARM, CHURCH HILL
Derry Manor Mary Ellen 9-4 305-2X 12156 594
s. Coldspring's Beauty's Knight d. Hector's Victoria of W. B.
Ratcliffe Manor Ingrid 3-11 305-2X 9822 496
s. McDonald Farms Pre Kelvin d. Ratcliffe Manor Beatrice
¶FRAZER, JAMES STANLEY, BEAUFORT FARM, EARLEVILLE
Beaufort Corinne 8-3 293-2X 11930 537
s. Blakeford Alert d. Beaufort Cora
¶GARRETT BROTHERS, MAPLE SPRING FARM, ROCKVILLE
Tinsmanton Fran 8-3 305-2X 10750 528
s. F. P. F. 's Highland Merrimac d. Tinsmanton Prunella
Maple Spring George Lulu 5-5 305-2X 13290 669
s. Winding Lane George d. Maple Spring Constant Linda
Ollasses Royal Mistic 4-3 305-2X 10180 508
s. McDonald Farms Fore Royal Lad d. Ollasses Levity Misty
Ollasses Noble Marvel 3-11 305-2X 9510 472
s. Ollasses Prediction Noble d. Ollasses Royal Marvel
Mountain View A. Lily 3-5 305-2X 10190 479
s. Mr. Fabron d. Mountain View Lane Lily
Maple Spring P. K. Laura 3-5 305-2X 10170 560
s. McDonald Farms Pre Kelvin d. Maple Spring Inheritors Laura
Maple Spring Butterfat Beth 2-11 305-2X 9050 487
s. Mulhocaway Butterfat Dollar d. Maple Spring Emory Beth
Maple Spring B. D. Lisa 2-9 283-2X 7700 401
s. Mulhocaway Butterfat Dollar d. Maple Spring Constant Linda
¶GARST, DONALD L., GARSTLYN FARM, FREDERICK
Garstlyn Matilda Diane 3-4 305-2X 8990 439
s. McDonald Farms Pre Saint Nick d. Rosemont L. Matilda
Cedar Springs Kings Betty 2-3 293-2X 10010 459
s. Cedar Springs Coronation King d. Cedar Springs Challenger Etty
Garstlyn Pansy 2-2 299-2X 7700 379
s. Blakeford Colonial d. Zeitler Ambassador's Panta
¶HERSEY, LEROY H., KNIGHTONGALE FARM, EDGEWATER
Knightongale Rose Robin 9-9 305-2X 10380 523
s. Quail Roost Rose Duke d. Broadland Roberta
JONES, PAUL M., SR. & JR., MT. EPHRAIM FARMS, SNOW HILL
Mt. Ephraim A. M. Cinda 7-5 301-2X 10609 494
s. Mt. Ephraim's Actor's Merit d. Cosquay's Cleo
Mt. Ephraim D. Model 2-6 305-2X 7811 403
s. Coldspring's B. R. Demonstrator d. Mt. Ephraim Country Mona
Mt. Ephraim D. Phlose 2-2 305-2X 8983 427
s. Coldspring's B. R. Demonstrator d. Mt. Ephraim's Don's Philippa
¶MARYLAND, UNIVERSITY OF, COLLEGE PARK
Elk Manor Eileen 4-7 305-2X 10990 503
s. Elk Manor Rowland d. Dixie Lane Levity Eileen
¶McCAULEY, R. A. & SONS, GREEN BOTTOM FARMS, HAGERSTOWN
Pleasant Grove Peerless Poppy 6-2 305-2X 8840 459
s. Goldwood Dictator's Dan d. Manor Glen Peerless Augusta
MILES, CLARENCE W. & ELEANOR A., BLAKEFORD FARM, QUEENSTOWN
Barbadoes Doll 5-4 305-2X 11653 544
s. Confident Bell Boy d. Barbadoes Dolly
Glentyan Pre Kelvin Ella 4-6 305-2X 10990 684
s. McDonald Farms Pre Kelvin d. Belle Acres Tamborine Della
¶ONLEY, W. T. & CANNING COMPANY, SNOW HILL
Northfield B. Laurine 7-10 305-2X 9500 451
s. Brays Island Hornet d. Northfield L. Lizzie
Northfield I. Peg 5-2 305-2X 9590 447
s. Coldspring's B. R. Imperial d. Northfield A. Peggy
Northfield P. Charmante 2-6 305-2X 7980 413
s. Judy's Pat of Pioneer Point d. Northfield I. Cosmos
Northfield B. Margie 2-2 305-2X 8470 418
s. Brays Island Hornet d. Northfield D. Marvis
¶POWEL, WILLIAM R. & SONS, MILL ROAD FARM, ELLICOTT CITY
Manor Heidi 9-4 305-2X 12540 609
s. Coldspring's Noble's Hermes d. Manor Tulsa
¶REIBLICH, KARL F., BALTIMORE
Stone Lane A. Fay 4-6 305-2X 8570 452
s. Bayville Royal Albert d. Haylands Rose Daphne
GLEN SAVAGE DAIRY, INCORPORATED, GLEN SAVAGE FARM, MOUNT SAVAGE
Mulberry Hill Em. Cordelia 5-11 365-2X 13953 665
s. Ideal's Eminent d. Mulberry Hill Mar Cordelia
Mulberry Hill R. C. Golda 3-2 365-2X 10602 529
s. Mulberry Hill Rose Comet d. Mulberry Hill G. P. Golda
Glen Savage Majors Dana 3-2 365-2X 11470 522
s. Deer Field Major d. Glen Savage Hobo's Diann
¶SCHNEBLY, SETH K., CROWN STONE FARM, CLEAR SPRING
Crown Stone Le Fern 7-5 305-2X 9700 497
s. McDonald Farms Le Raider d. Woodside Hall Ken's Nellie
Crown Stone Nicks Jane 4-2 291-2X 10450 506
s. McDonald Farms Pre Saint Nick d. Crown Stone Noble Carolyn
Crown Stone C. Jackie 3-4 305-2X 8820 471
s. Blakeford Colonial d. Twin Spruce Marie
¶SHELTON, WILLIAM A., PUDDINGTON FARMS, CALVERT
Puddington Royal Pelight 7-11 304-2X 9770 466
s. Antietam Royal Pete d. Puddington Royal Light
¶WEBSTER, WILLIAM & CLOSE, STEVENSON W., COOL BRANCH FARM, ABERDEEN
Cool Branch Lucky Gertie 4-1 304-2X 9990 484
s. Bayville Sir Lucky d. Earlington Major Tilley
Cool Branch P. K. Garnet 3-3 305-2X 11090 607
s. McDonald Farms Pre Kelvin d. Cool Branch Handy Estelle
Cool Branch Cromwells Hestia 2-3 305-2X 7850 401
s. Glengeran Fortune's Cromwell d. Cool Branch Golden Darlene
¶WORTHINGTON, JOHN D., THE HOMESTEAD, BEL AIR
Lauxmont Maxim Pique 10-10 305-2X 9240 465
s. Bournedale Maxim's Lauxmont d. Raemelton Levity Ginny
Goldwood Conquerors Countess 7-3 305-2X 11380 499
s. Strongheart's Conqueror d. Goldwood D. Sylvia
Goldwood Fancy Sunbeam 5-6 304-2X 8780 461
s. McDonald Farms Le Triumph d. Wilgorlan Farms Sunset
Goldwood Conquerors Curtsey 4-0 305-2X 9400 445
s. Strongheart's Conqueror d. Goldwood Navigator's Natola
Goldwood Apple Dumpling 3-8 305-2X 8660 434
s. Applebrook Prediction's King d. Goldwood Navigator's Natalie
¶WYMAN, THOMAS C., WYE HEIGHTS PLANTATION, EASTON
Wye Heights K. Tidy 7-9 303-2X 9420 456
s. Osborne Hill King's Royal d. Wye Heights King's Honesty
Wye Heights Volga 6-6 305-2X 10620 525
s. Hominy Hill Emory d. Wye Heights Lovely
Wye Heights P. Venture 6-4 305-2X 12060 601
s. McDonald Farms Pre Kelvin d. Wye Heights Pleasure
Wye Heights Carmel 3-9 281-2X 7570 447
s. Osborne Hill King's Royal d. Wye Heights Nook
Wye Heights Dundee 2-6 301-2X 7970 412
s. Bayville General Morgan d. Wye Heights Secret

MASSACHUSETTS

¶APPLETON, FRANCIS R., JR., APPLETON FARMS, IPSWICH
Flying Horse G. R. Palotterie 6-7 305-2X 10160 495
s. Flying Horse General's Royal d. Fairlawn Performer Palotterie
Appleton Farms SS L. A. Emerald 4-4 305-2X 9550 456
s. Gardenville King Splitsilk d. Appleton Farms Lyn A. Emerald
Appleton Farms Emeralds Silky 2-8 305-2X 7840 407
s. Gardenville King Splitsilk d. Appleton Farms Emerald

KEEP YOUR REGISTRATIONS UP-TO-DATE

Appleton Farms Fair Lotta	2-5	305-2X	7840	385
s. Fairlawn Actor's Ptolemy		d. Appleton Farms Carlotta		
Appleton Farms Fair Morn	2-5	305-2X	9690	427
s. Fairlawn Actor's Ptolemy		d. Mistydale Aria Dawn		
Appleton Farms Supreme Reward	2-5	305-2X	8550	430
s. Oaklands Supreme		d. Oaklands Bounty		
Appleton Farms Lydons Naiad	2-4	305-2X	9930	438
s. Sterlingold Lord Lydon		d. Appleton Farms Kenyon Nadine		
¶BOWERS, ARTHUR L., HERITAGE FARM, WARWICK				
Wandering Brook J. V. Annie	3-6	304-2X	9800	432
s. McDonald Farms Jolly Val		d. Wandering Brook Ajax Annie		
BRADLEY, HELEN & CAMERON, WOLFPEN FARM, SOUTHBORO				
Wolfpen Trilisa	5-10	277-2X	8910	450
s. Wolfpen Prestige		d. Wolfpen Tranquil Lady		
COTTING, C. E., CHEDCO FARM, BERLIN				
Hominy Hill Princess Lorraine	8-4	305-2X	11235	527
s. Hominy Hill Coronation Prince		d. Hominy Hill Lola		
Western Glow D. Mistress	6-7	305-2X	11380	615
s. Northern Prince Douglas		d. Western Glow Mistress		
Chedco Kings Dorothy	3-11	305-2X	11982	596
s. Fairlawn K. Dairy King		d. Chedco M. Dottie		
Chedco Kings Sweetbriar	2-3	305-2X	12316	621
s. Fairlawn K. Dairy King		d. Fairlawn K. Sweetbriar		
¶FLAGG, RAYMOND H., GREEN HILL FARM, GILL				
Green Hill Gay Girl	8-1	305-2X	10370	528
s. Walnut Crest Prophet's Slogan		d. Western Glow Country Maid		
Windy Rise Kings Mayflower	8-1	297-2X	10450	506
s. Orkil Farms Holly King		d. Foremost Levity Maybelle		
Windy Rise Incas Dinah	5-3	302-2X	9170	475
s. Windy Rise Inca		d. Windy Rise Noble's Dot		
Green Hill Lucyanna	2-3	305-2X	10240	529
s. Deershorn Foremost Noble		d. Green Hill Hebe		
Green Hill Lucinda	2-3	305-2X	8330	432
s. Northern Cadet		d. Green Hill Chloe		
Green Hill Lolalee	2-4	305-2X	9110	465
s. Northern Cadet		d. Green Hill Imogene		
¶FOWLES, ELWYN M., SUNNYDELL FARM, SOUTHAMPTON				
Lynbrook Commanders Laura	3-7	289-2X	9840	532
s. Lynbrook M. B. H. Commander		d. Lynbrook Cherub Lorna		
¶GLEASON, RAY & SON, CLARKSBURG FOUR PINES, NORTH ADAMS				
Portia of Bolton Abbey	4-4	305-2X	10680	514
s. Ideal's Miriam's Advancer		d. Eloise of Bolton's Abbey		
¶GLESSNER, JOHN J. II, MRS., ARGILLA FARM, IPSWICH				
Hoods Cherry Hill C. F. Leader	6-10	305-2X	15200	842
s. Chedco Forward		d. Hood Farms Marietta Strongheart		
Willville Farm Queen	5-9	305-2X	15850	645
s. Ideal's Sargon		d. Squire's Queen Ann		
¶GOODFIELD, CHESTER E., GUERNSEY DELL FARM, HARDWICK				
Brilliant Ladina of Hardwick	7-7	207-2X	9540	458
s. Caumsett Brilliant Sun		d. Lord's Lady of Hardwick		
Sargons Jewel of Hardwick	5-9	298-2X	9940	492
s. Ideal's Sargon		d. Caroler's Jewel of Hardwick		
Marsh Hill Princess Joy	5-3	305-2X	12430	588
s. McDonald Farms Fine Rose King		d. Jayola of Marsh Hill Farm		
¶HARPER, DAVID, HARPER'S DAIRY FARM, LANCASTER				
Gayini of Indian Boulder	8-1	305-2X	11340	556
s. Red Arrow of Indian Boulder		d. Adsila of Indian Boulder		
Ideals Beacons Maybella	7-9	305-2X	15350	618
s. Ideal's Beacon		d. Ideal's Risbecq's Maybella		
Brantview Butterfat Maid	2-6	305-2X	12180	630
s. Yellow Creek Jewel Supreme		d. Mulhocaway Butterfat Mercy		
HATHEWAY-STEANE CORPORATION, THE, CORONA FARM, SOUTHWICK				
Coronas Vikings Opal	6-9	305-2X	9046	474
s. Corona's Butterfat Viking		d. Broad Hill Sapphire		
Coronas Butterfat Annette	5-4	305-2X	12373	562
s. Lone Maple Butterfat Taffy		d. Corona's Butterfat Nora		
Coronas Butterfat May	4-10	305-2X	11058	566
s. Lone Maple Butterfat Taffy		d. Corona's Alert Twinkle		
Coronas Butterfat V. Kay	3-3	278-2X	7560	427
s. Corona's Butterfat Viking		d. Corona's King's Rosalie		
¶KOCH, HARRY F., MR. & MRS., SHELDEGREN FARM, GREENFIELD				
Sheldegren Vics Cora	3-9	305-2X	11290	576
s. Sheldegren Victor		d. Sheldegren Noble Cora		
Sheldegren Dripple	3-7	305-2X	9820	494
s. Sheldegren King Edward		d. Sheldegren Dripplette		
¶MASS, JOSEPH & HENRIETTA, ALFALFA FARM, TOPSFIELD				
Alfalfa Farm Pats Betty	7-10	305-2X	10270	502
s. Alfalfa Farm Patrick		d. Alfalfa Farm Betsy		
Alfalfa Farm Prims Winifred	5-11	300-2X	10240	523
s. Flying Horse Prim's Master		d. Alfalfa Farm Winifred		

MISSISSIPPI

WALKER, G. B. & SONS, WALKER FARMS, STONEVILLE				
Walker Farms Curt Justine	4-4	305-3X	11565	544
s. Curtiss Candy Sir Curtiss		d. Walker Farms Piper Justine		
Walker Farms Hale Truly	2-8	305-3X	11544	476
s. Walker Farms Splendor		d. Walker Farms Max Trudy		
Walker Farms Max Zada	2-5	305-3X	11193	486
s. Hanes' Robert Dicks		d. St. Albans Glamour's Zetta		

MISSOURI

¶ERP, JOHN D. & JOHN H., DITMARSIA FARM, TRENTON				
Ditmarsias Philip Flora	5-7	305-2X	10330	485
s. Pre-Eminent Philip		d. Green Meadow's O. Jeani		
Ditmarsias Philip Flower	5-4	305-2X	11800	647
s. Pre-Eminent Philip		d. Ditmarsia's O. Darlene		
Ditmarsias Royal Ilse	3-0	301-2X	12060	489
s. Ditmarsia's May Royal		d. Ditmarsia's Philip Fanny		
MISSOURI, UNIVERSITY OF, FOREMOST GUERNSEYS, COLUMBIA				
Brooklands J. C. Bridget	12-11	365-2X	14448	597
s. Foremost J. C.		d. Foremost Bridget		
Foremost J. C.'s D. Cynesta	7-10	365-2X	16685	669
s. Foremost J. C.		d. High Mowing Diamond Cynesta		
Foremost J. C.'s Just Rilma	6-5	365-2X	14112	640
s. Foremost J. C.		d. Skyline Just Rilma		
Foremost Missourian Shirley	5-7	305-2X	10628	457
s. Foremost Missourian		d. Foremost Footprint A Shirley		
Foremost Footprint J. Bridget	4-8	305-2X	13128	631
s. Foremost Footprint		d. Foremost J. C.'s Bridget		
Foremost Footprint J. Marjorie	4-8	305-2X	11860	526
s. Foremost Footprint		d. Foremost J. C.'s Marjorie		
Foremost Q. J. C.'s Patty Marie	4-3	305-2X	10729	508
s. Foremost Quality's J. C.		d. Patty Marie of Elm Echo		
Foremost Superbs Sallilou	4-2	305-2X	10347	456
s. Foremost Quantity's Superb		d. Foremost J. C.'s Sallie Louella		
Foremost Mayroyal Bridget	2-8	305-2X	10454	455
s. Foremost May Royalty		d. Brooklands J. C. Bridget		
Foremost Missourian F. Faith	2-6	305-2X	9698	408
s. Foremost Missourian		d. Foremost Footprint J. Faith		

NEBRASKA

¶BREMER, ARNOLD F., MR. & MRS., FAWNLYN FARM, PALMYRA				
Fawnlyn Kingman's Velma	9-0	305-2X	11480	614
s. Skyline Kingman		d. Bonny Crest Valentena		
Fawnlyn Chiefs Mary	3-4	305-2X	9740	428
s. Skyline Distinctives Chief		d. Fawnlyn Kingman's May Eve		
¶GOIN, FRANCIS P., GOIN FARMS, WYMORE				
Goins Penny	4-10	288-2X	9640	435
s. G. F. Count's Victor		d. Pontie's Filina		
Ardeanna Gov Ardel	1-11	297-2X	8100	377
s. Skyline High Govenor		d. Meadow Lodge Ardeanna		
¶NEBRASKA, UNIVERSITY OF, LINCOLN				
Transfers Fan Tan of U. Neb.	2-2	292-2X	8900	430
s. Blakeford Transfer		d. Beacon Fantasy of U Neb		
PFEIFFER, WALTER R. & HERMAN W., PFEIFFER FARMS, ARLINGTON				
Skyline Distinctives Blend	9-9	305-2X	9548	516
s. McDonald Farms Distinctive		d. Skyline Hercules' Brenda		
Midland Royal Nancy	5-4	305-2X	9651	508
s. Skyline High Royal		d. Midland M Noma		
Midland Statesmans Bonnie	4-2	280-2X	9057	500
s. Skyline High Statesman		d. Edgewater Baron's Bonnie		
Midland Dist. Lindetta	2-2	305-2X	10354	515
s. Midland Blend's Distinctive		d. Midland Royal Lindetta		
Midland Le Bella	2-2	305-2X	7566	370
s. Skyline Le's Creator		d. Skyline Distinctive's Babs		
¶RIGGERT, PAUL A., RIGGERT GUERNSEY FARM, ODELL				
Riggert Farms G. Velda	4-1	303-2X	8540	435
s. Skyline High Govenor		d. Easto Violet		
¶ROBERTS DAIRY COMPANY, ROBERTS GUERNSEY FARM, ELKHORN				
Roberts Farm Royals Idella	3-6	305-2X	9150	451
s. Fairlawn Peer's May Royal		d. Ideal's Whitman's Ida		
Roberts Farm Tarzans Bonny	2-3	305-2X	9060	477
s. Ticktok's Tarzan		d. Woodruff Manor's Bernice		
Roberts Farm V. Melbola	2-2	299-2X	8480	389
s. McDonald Farms Supreme Victory		d. Pre Eminent Melba's Lou		

NEW HAMPSHIRE

¶FULLER, PETER, RUNNYMEDE GUERNSEY FARM, NORTH HAMPTON				
Runnymede Tillie	2-1	305-2X	9270	412
s. Dunwalke Gab's Actor		d. LushAcres Hermes' Damsel		
¶HOOD, GILBERT H., JR., HOOD FARM, DERRY				
Hood Kroft Air Faith	10-9	305-2X	11860	516
s. Pine Hill Airgent		d. Pine Hill C. P. Faith		
Hood Kroft P. Dairygirl	4-6	279-2X	9380	444
s. Forsgate Stimulus Predictor		d. Hood Kroft S. Dairygirl Rose		
Hood Kroft P. Agnes	2-8	305-2X	8870	404
s. Forsgate Stimulus Predictor		d. Hood Kroft Lady Agnes		
¶MacKENZIE DAIRY, INCORPORATED, ACREWIDE FARM, KEENE				
Great Elm T. Alice	5-11	305-2X	11310	604
s. McDonald Farms Odessa's Titan		d. De Ann Athene		
Acrewide Last Rose	3-8	305-2X	10410	421
s. Moreau Farms Crusader		d. High Hill Red Rose		
¶MORRIS, ROBERT H., BROOKFORD FARM, ROLLINSFORD				
Brookford Morning Glory	7-6	297-2X	10400	461
s. Flying Horse Ranfurly Beacon		d. Flying Horse Master's Gratuity		
Brookfords Charmer	3-10	305-2X	10290	488
s. Flying Horse Lucky's Promise		d. Brookford's Bright Fancy		
¶NEW HAMPSHIRE, UNIVERSITY OF, DURHAM				
U. N. H. Generals Admire	7-8	305-2X	14260	602
s. Yellow Creek Lady's General		d. U. N. H. Merry Lad Rondo		
U. N. H. Baron Beauty	7-0	305-2X	13760	558
s. Cybatina Darius Baron		d. U. N. H. Pierrot Nelda		
U. N. H. Diamond Dream	4-7	304-2X	10610	468
s. Foremost Diamond Jim		d. U. N. H. Vagabond Ruffle		
U. N. H. Generals Fluff	3-2	305-2X	13740	573
s. Yellow Creek Lady's General		d. U. N. H. Kavalier Bliss		
¶WEEKS, JOHN F., GUNSTOCK HILL FARM, LACONIA				
Hillside Views Bernice	9-10	304-2X	11160	444
s. Langwater Darius		d. Hillside View's Buela		
Gunstock Hill R. Anita	5-3	305-2X	10920	454
s. Hominy Hill Rex		d. Gunstock Hill Farm Mary Anne		
Gunstock Hill Brave Nina	5-4	304-2X	10170	465
s. Coldspring's Noble's Bravery		d. Gunstock Hill Farm Nona Bell		
Gunstock Hill R. Jessie	5-2	304-2X	10220	473
s. Hominy Hill Rex		d. Gunstock Hill N. Jessica		
Gunstock Hill B. Lutie	5-11	305-2X	11770	578
s. Gunstock Hill Farm Bell Boy		d. Mt. Crotched Leah		
Gunstock Hill N. Silver	3-10	304-2X	10110	454
s. Yellow Creek King's Noble		d. Gunstock Hill Sugar		
Orchard Meadows C. Betsy	2-5	305-2X	9650	449
s. Golden Harvest C Maestro		d. Orchard Meadows Clarice		
Gunstock Hill Holly Annabee	2-3	304-2X	9880	412

Regular Registration, Like Continuous Testing, Makes Your Guernseys Worth More . . .

s. Flying Horse Fair Hollistan — d. Gunstock Hill Diamond Amy
Gunstock Hill L. G. Princess 2-3 305-2X 8770 398
s. Yellow Creek Lady's General — d. Gunstock Hill Juryman's Patsy

NEW JERSEY

BELLE TERRE FARMS, INCORPORATED, FREEHOLD
Mulhocaway Lovely Sprite 7-0 305-3X 11101 624
s. Mulhocaway Butterfat Adonis — d. Mulhocaway Butterfat Fairy
Nyala Honors Duchess 7-10 303-3X 9286 502
s. Fairlawn Performer's Honor — d. Nyala Prince's Baroness
Belle Terre Pats Woodbine 4-4 305-3X 9525 503
s. Lake Louise King's Patrick — d. Delwake Governor's Woodbine
Belle Terre Peerless Wren 3-5 275-3X 9593 501
s. Applebrook Prediction Peerless — d. Belle Terre King Wren
¶BENSON, HELEN R., COVENTRY FARM, PRINCETON
Coventry Fay 3-3 293-2X 9100 518
s. Appin's Vender — d. Coventry Faithful
¶CLARK, J. LEROY, CLARK GUERNSEY FARM, WHITEHOUSE
Hilda Roya Madelyn 6-4 305-2X 15760 683
s. Mulhocaway Butterfat Hollirex — d. Melody Lad's Irette
Hilda Roy Christmas Carol 6-2 305-2X 13830 608
s. Mulhocaway Butterfat Hollirex — d. Honor Valentine
Hilda Roy Jezebel Lady 5-3 305-2X 12420 595
s. F. P. F.'s Highland Merrimac — d. Webety Carillon's Jezebel
Hilda Roy Majors Poppy 3-6 305-2X 10070 542
s. Hilda-Roy Faithful Major — d. Hilda-Roy Poppys Dawn
Hilda Roy Beaus Etta 2-8 305-2X 9900 515
s. Hilda-Roy Butterfat Beau — d. Hilda-Roy Georgeann
CORY, ROBERT, GUERNSEYLEA FARM, HACKETTSTOWN
Dukes Adrian 10-0 302-2X 11364 577
s. Actor's Grand Duke — d. Golden Dinah
Guernseyleas Cherub Girl 8-7 273-2X 11729 523
s. Doreenland C. P.'s Orsino — d. Major's C. B. of Mondamin
Guernseylea's F. K. May 7-2 271-2X 10133 477
s. Fairlawn Knight — d. Guernseylea's Emperor's May
Glengeran Statesmans Betty 6-9 305-2X 12354 549
s. Hominy Hill Statesman — d. Glengeran Leader's Beulah
Guernseylea's D. Holley 6-9 270-2X 10198 504
s. Mulhocaway Butterfat Hollirex — d. Green Valley Donna
High Hollows Holly 6-7 303-2X 12346 615
s. Mulhocaway Butterfat Hollirex — d. High Hollow's Quote
High Hollows Chico's Belle 5-6 305-2X 10468 455
s. High Hollow's El Chico — d. High Hollow's Relma
LASLOCKY, S. R., MILLSIDE FARMS, RIVERSIDE
Emblems Millside Fern White 6-10 305-2X 10917 668
s. Dunwalke Emblem — d. Aladdin's Millside Fern White
Mischiefs Millside Freehold 6-9 305-2X 12312 682
s. Hi-Carbon Gladiola's Mischief — d. Victory's Freehold of Millside
Millside M's H. V. Du Valet 5-4 305-2X 10902 692
s. Hi-Carbon Gladiola's Mischief — d. H. V.'s du Valet of Millside
M. Rhudys Millside M. Rose 5-3 305-2X 12600 586
s. Maplemoor's Rhudy — d. Mischief's Millside Rose
Mischiefs Millside T. Rosalia 5-3 305-2X 11918 650
s. Hi-Carbon Gladiola's Mischief — d. Tim's Rosalie of Millside
M. M. M.'s Millside Rita T. 4-6 305-2X 10071 509
s. Millside Mertensia's Mischief — d. Millside Tim's Comet Rita
M. Senators Millside Blossom 4-1 305-2X 10520 603
s. Semloh Farms Majesty's Senator — d. Aladdin's Rose Blossom
Cavaliers Millside Bee 3-4 305-2X 8588 423
s. Flying Horse Rose's Cavalier — d. Comet's Millside Bee
Prospects Millside Fresia 2-5 305-2X 7975 460
s. Pond Acre Farm's Prospect — d. Fearless' Millside R. Fresia
Prospects Millside Mertensia 2-2 305-2X 6801 388
s. Pond Acre Farm's Prospect — d. Millside Rhudy's T. Mertensia
Forwards Millside M. Castell 2-1 305-2X 12675 649
s. Colbys Forward — d. M. Rhudy's Millside M. Castell
¶NEW JERSEY AGRICULTURAL EXPERIMENT STATION, SUSSEX
NJES Sussex Annette Ellen 4-0 305-2X 9870 474
s. Mulhocaway Butterfat Sussex — d. NJES King Queen Annette
¶WARDELL, CLIFTON J., WARDELL'S FARM, FREEHOLD
Mulhocaway Norma Beauty 7-0 305-2X 10590 524
s. Coldspring's Beauty Noble King — d. Arch Lane Butterfat Norabelle

NEW MEXICO

TAYLOR, J. W., CHELTEN FARM, LAS CRUCES
Snow Summit Pauline 6-2 302-2X 9587 515
s. Seco Forward's Premier — d. Snow Summit Paschal
Adohr Hornet Olive 6-3 305-2X 15620 631
s. Franchester King's Hornet — d. Adohr King's Olive
Chelten L. Curly 5-11 305-2X 11570 500
s. Allen Acres Ph. Leo — d. Chelten Red Curly
Chelten Hardwicks Faithful 5-11 302-2X 11231 455
s. Fairlawn K. Hardwick — d. St. Albans Raider's G. Faith C
Chelten Steadfasts Rachel 3-4 305-2X 11143 436
s. Fairlawn E. K. Steadfast — d. Chelten Hardwick's Rarity
Chelten Glorys Connie 3-2 305-2X 11608 531
s. Chelten Hardwick's Glory — d. Chelten Hardwick's Constance
Chelten Hardwicks Permission 2-2 305-2X 9482 411
s. Fairlawn K. Hardwick — d. Chelten Norbeau's Pearlette
Chelten Larksons Joletta 2-0 305-2X 9131 422
s. Chelten Hardwick's Larkson — d. Chelten Hardwick's Johanna
Chelten Larksons Fran 1-11 305-2X 8124 386
s. Chelten Hardwick's Larkson — d. Chelten Hardwick's Francetta
Chelten Hardwicks Sunny 3-3 305-2X 9741 448
s. Fairlawn K. Hardwick — d. Chelten Sunrise

NEW YORK

¶ALEXANDER, RAY H. & SON, SUNNYSIDE FARM, UNION SPRINGS
Sunnyside N. V. Charm 5-4 297-2X 9270 456
s. Northern Viscount — d. Sunnyside Frolic
Sunnyside Mo's Rosette 3-5 305-2X 10600 479
s. Moreau Farms Chief — d. Sunnyside De Rose
Sunnyside N. V. Zinda 4-9 305-2X 10050 509
s. Northern Viscount — d. Sunnyside Joyful
Sunnyside Nans Trixie 2-3 298-2X 8250 399
s. Ideal's Nanette's Superior — d. Sunnyside C Trixie
Sunnyside D. Joy 2-1 305-2X 8260 377
s. Coldspring's Beauty's Dictator — d. Sunnyside Levity Joy
ANDRUS, JULIA DYCKMAN MEMORIAL, INCORPORATED, BOURNEDALE FARMS, YONKERS
Bournedale Lads Primrose 5-10 305-2X 13980 664
s. Bournedale Majesty's Lad — d. Hickrill Katonah's Prima
¶BAKER, STANLEY, TWIN BIRCH FARM, LYNDONVILLE
Twin Birch Resolute's Princess 8-11 305-2X 10280 560
s. Twin Birch Resolute — d. Twin Birch Pal's Queen
Twin Birch T. N. Pet 5-2 305-2X 9830 525
s. McDonald Farms Rival Top Notch — d. Twin Birch K's Pat
Twin Birch T. N.'s Annie 4-1 300-2X 8090 453
s. McDonald Farms Rival Top Notch — d. Twin Birch Pal's Amy
¶BARCLAY, DOROTHY M., DOUGLASTON MANOR FARM, PULASKI
Douglaston Honors Persistana 5-6 305-2X 9210 526
s. Fairlawn Performer's Honor — d. Douglaston Persistance
Douglaston Honors Sylvia 3-9 305-2X 10690 519
s. Fairlawn Performer's Honor — d. Wheeler Acres Sylvia Pharaoh
¶BRANTON, RAYMOND J., RAY-N-JEE FARM, STAFFORD
Ray-N-Jee Enterprise Lady Luck 3-8 305-2X 10540 507
s. Ideal's Daisy's Enterprise — d. Ray-N-Jee Vag's Lady
¶CALHOUN, JOHN E. & SONS, ROSENDAHL FARM, HOOSICK FALLS
Middletown Alberts Diana 10-3 305-2X 11670 487
s. Larches Prince Albert — d. Upendon Princess Minerva
Rosendahl Gracious Helen 5-3 305-2X 10550 484
s. Beaulea Royal Jim — d. Rosendahl Diamond Grace
Rosendahl Evoline 5-2 301-2X 11900 550
s. Charlescote Ensign — d. Rosendahl Evon
Rosendahl Volunteer Annette 3-6 305-2X 10490 539
s. McDonald Farms Pre Volunteer — d. Rosendahl Nettie
Rosendahl Cavalier Marilyn 3-4 305-2X 12410 588
s. Nyala King's Cavalier — d. Mainstone Mountain Marie
Langmore Dominant Katrina 3-2 297-2X 8990 429
s. Fairlawn K. Dominant — d. Langmore Cooperator's Katie
CHRISTAL, HENRY I., HANOVER HILL FARM, YORKTOWN HEIGHTS
Idahope Steadfasts Rosalind 6-2 305-2X 12049 551
s. Locust Grove Merit's Steadfast — d. Idahope's B. Rosamond
Hanover Hill Pre Jennifer 5-9 305-2X 10336 459
s. Wandamere Predictor — d. Hanover Hill Julea
Wyno Stately Beth 3-1 296-2X 8870 470
s. McDonald Farms Pre Statesman — d. Hanover Hill J. Betty
¶CORBETTA, ROGER H., ATTEBROC FARM, MILLBROOK
Attebroc Majestys Faithful 7-5 305-2X 13540 649
s. Fairlawn Actor's Majesty — d. Birchfield C Faithmore
Langvalley Annie Laurie 7-4 305-2X 11930 610
s. Langvalley Nobleman — d. Langvalley Actorine Babble
¶CORNELL UNIVERSITY-McDONALD FARMS, CORTLAND
McDonald Farms Fore Orchis 11-5 305-2X 8380 436
s. McDonald's Foremost Prediction — d. McDonald Farms Coquette
McDonald Farms Ideal Nova 12-8 305-2X 9660 534
s. McDonald Farms Ideal — d. Riveredge Golden Belle
McDonald Farms Miss Tingle 7-6 305-2X 13850 640
s. McDonald Farms Premier — d. Franchester Bright Laughter
McDonald Farms Jolly Artema 3-3 305-2X 10300 568
s. McDonald Farms High Neptune — d. McDonald Farms Rival Virtue
¶DRAKE, P. W., DRAKE FARMS, FREEVILLE
Drake Farms Pharaohs Bithia 5-5 284-2X 12260 485
s. Fra-Mar Pharaoh — d. Begeacres Patty's Babe
Circleview Ronnie's Robinette 5-4 296-2X 10930 515
s. Circleview Pharaoh's Ronnie — d. Circleview Katonah's Roxanna
Drake Farms Kings Deloris 3-1 289-2X 8660 417
s. Drake Farms Lansing's King — d. Drake Farms North Star's Donna
¶EMERSON, WILLIAM M. & LILLIAN V., LERSON LAWN FARMS, SENNETT
Lerson Lawn Select Lil 7-3 291-2X 9930 472
s. Sterlingold Mark — d. Lerson Lawn Superb Deborah
Lerson Lawn Faithful Cherry 6-1 305-2X 11410 459
s. Foremost Footprint's Supero — d. Lerson Lawn F. P. Cherry
Lerson Lawn T. Viranne 3-5 287-2X 9080 440
s. McDonald Farms S. Trumpet — d. Lerson Lawn King's Viranne
Lerson Lawn Jaycees Gala 2-5 305-2X 8640 382
s. Foremost Superb's Jaycee — d. Lerson Lawn King's Gala
Lerson Lawn F. P. Butter Girl 2-3 304-2X 9160 408
s. Foremost Rose's Footprint — d. Mordele Farms Butter Lass
Lerson Lawn Emorys Ona 2-2 305-2X 9870 457
s. Lerson Lawn Questor Emory — d. Lerson Lawn Princess Ona
¶HANSEN, LAURENCE D., HANSENAREA FARM, SOUTH VALLEY
Hansenarea Betsy 5-4 305-2X 15440 737
s. Fairlawn K. Hannibal — d. Hansenarea Betela
Hansenarea Dona 4-6 305-2X 9120 451
s. Gardenville King's Chancellor — d. Hansenarea Darla
Hansenarea Famie 2-0 305-2X 8760 435
s. Yellow Creek S. Fame — d. Candidate's Genie
HOLCOMB, EARL W. & SON, GREENE
Holcombs M. Coreen 4-4 305-2X 10878 441
s. McDonald Farms B. B. Magistrate — d. Holcomb's N. Countess
Marion Farms Marians Vanton 4-5 305-2X 9804 513
s. Tarbell Peerless Vanton — d. Marion Farms Matilda's Marian
¶HYLAND, HELEN S., POND ACRE FARM, CRARYVILLE
Bonnie Lady Dawn 11-10 302-2X 9300 471
s. Faddom Sylvan — d. Faddom Lady Daylight
Peckhurst Nina 8-7 305-2X 14300 682
s. Churn Creek's Royal Valiant — d. Donnandale Douglas' Daisy
Girl Ajax Clara 5-2 292-2X 9830 493
s. Caumsett Ajax — d. Admiral's Speckled Girl
Forge Hill Chal Chiann 4-5 305-2X 11580 629
s. Douglaston Anne's Challenger — d. Forge Hill Chipann
Pond Acre Farms Fun 4-6 305-2X 9160 499

KEEP YOUR REGISTRATIONS UP-TO-DATE

s. Greenway Squire — d. Pond Acre Farm's Frolic
Pond Acre Farms Roxanne 2-8 305-2X 13810 624
s. Greenway Squire — d. Pond Acre Farm's Rosalind

¶JACKSON, RUTH, UPAWAY FARMS, ASHVILLE
Upaway Patricia Peggy 10-0 305-2X 13310 497
s. Flying Horse Master Patrician — d. Birchtree Lady Peg
Upaway Kings Halo 6-5 277-2X 9960 481
s. Fairlawn Actorine's King — d. Greystone O. R. Holly
Upaway Jackstraw 5-5 305-2X 9640 502
s. Upaway Jackpot — d. Idylbrook Mistress Squaw
Upaway Magnets Dorcas 2-8 305-2X 11230 545
s. Upaway P. Magnet — d. Upaway Wick's Dorothy
Upaway Magnets Miranda 2-8 305-2X 9380 470
s. Upaway P. Magnet — d. Idylbrook Carib's Myrtle

JOHNSON, WALTER & SON, NORTH FARM, CHAZY
Vallemar Country Q. Lovelorn 4-2 305-2X 8429 473
s. Paxon Hollow Par Countryman — d. Driftwood's Queen Lovelorn

KLAUS, CATHARINE & CLARENCE, SUNNY ACRES
Sunny Acres Demonstrator Lana 10-4 305-2X 12317 529
s. Caumsett Demonstrator — d. Elmcrest I. B. Lillian
Sunny Acres Noble Sue 6-5 305-2X 12039 525
s. Twin Birch Noble — d. Shawangunk Valley Susie
Sunny Acres Echos Lil 3-3 305-2X 8539 433
s. Hullwood King Echo — d. Sunny Acres Actor's Lil

¶LAKE, H. SHERMAN, MAPLE LAWN FARMS, LYONS
Barbs Diane of Flint View 5-5 305-2X 11980 564
s. Tarbell Peerless Vanton — d. Josephine's Barb of Flint View
Maple Lawn Royal Marilyn 3-3 305-2X 11650 514
s. Lake Louise Royal Superb — d. Maple Lawn Proud Marcella
Maple Lawn Fame Etta 2-4 305-2X 9740 481
s. Yellow Creek S. Fame — d. Maple Lawn Royal Edith

¶McDONALD, J. M., JR., & McJUNKIN, ELEANOR F., CORTLAND
McDonald Farms Jolly Ysobel 4-10 305-2X 11610 571
s. McDonald Farms High Neptune — d. McDonald Farms Ideal Sacha
McDonald Farms Senors Wisp 6-0 305-2X 12500 533
s. McDonald Farms Senor — d. McDonald Farms Le Sheba

¶MURPHY, STANLEY, WANDERING BROOK FARMS, TULLY
Wandering Brook Cinder L. 4-11 305-2X 12620 565
s. Wandering Brook Kel Lancelot — d. Wandering Brook Cinderella C.
Wandering Brook B. K. Topsy 4-11 305-2X 12130 565
s. Wandering Brook Baron Kenny — d. Wandering Brook Kel Topsy
Wandering Brook B. K. Goldie 3-6 305-2X 11200 559
s. Wandering Brook Baron Kenny — d. Douglaston Challenger's Goldie

NICHOLS, JANE N., UPLANDS FARM, COLD SPRING HARBOR
Fairlawn D. A. Mignon 4-2 305-2X 11351 563
s. Fairlawn Daisy's Actor — d. Fairlawn K. Milk Lass

¶OUTHOUSE, RICHARD P., MAY RICH FARM, CANANDAIGUA
Bay Farms Carols Gem 8-5 305-2X 10950 560
s. Wilgorlan Farms Grandee — d. Bay Farms Arvilla's Carol
Verity Farms Pre Lads Alice 7-2 305-2X 10090 495
s. McDonald Farms Pre Rose Lad — d. Ben Tulloch J. Rosalie
May Rich Z. Sally 2-3 305-2X 7670 384
s. McDonald Farms Golden Zip — d. May Rich Royal Susie
May Rich Z. Helen 2-2 305-2X 8410 419
s. McDonald Farms Golden Zip — d. May Rich Royal Happy
May Rich Z. Ann 2-2 305-2X 6820 398
s. McDonald Farms Golden Zip — d. Silver Forest Royal Anna
May Rich Z. Firefly 2-1 305-2X 8450 388
s. McDonald Farms Golden Zip — d. Silver Forest Royal Fira

¶PARNELL, STEWART E., LITTLE FALLS FARM, PIFFARD
Little Falls Pharaohs Margo 9-2 305-2X 11440 591
s. Fra-Mar Pharaoh — d. Elm Summit's Margaret
Keshequas Pharaohs Maud 7-6 305-2X 14310 587
s. Fra-Mar Pharaoh — d. Nellie's Maud of The Keshequa

PAYNE, ETHEL, SILVER MOUNTAIN FARM, MILLERTON
Cottage Farm Wanitas Rose 6-5 305-2X 12169 513
s. Ideal's Sargon — d. Cottage Farm Levity Wanita
Chilane F. Tonette 2-8 305-2X 10405 536
s. Fritzlyn Jeanette's Flash — d. Deep Lake W. Fanny
Silver Mt. Mariners Gleam 2-5 305-2X 9699 451
s. Silver Mt. Mariner — d. Silver Mt. K. Gleam
Chilane Mariners Mirth 2-4 305-2X 10493 522
s. Silver Mt. Mariner — d. Pond Acre Lady Laughter
Silver Mt. C. Lolita 2-3 305-2X 8626 387
s. Hickory Ridge E. Champion — d. Silver Mt. Imperial's Lola

¶PECK, G. HAROLD, PECKHURST FARM, SCHUYLERVILLE
Peckhurst Footprints Jewel 2-4 298-2X 7490 406
s. Caumsett Footprint — d. Sunny Acres Governor's Fairy

¶PECK, WILLARD H., WELCOME STOCK FARM, SCHUYLERVILLE
Waterfal of Welcome Stock Farm 13-5 305-2X 9920 448
s. Wyebrook Leader — d. Universe of Welcome Stock Farm
Welcome Challengers B. Maid 8-8 305-2X 9490 461
s. Douglaston Vivian's Challenger — d. Brides Maid of Welcome Farm

¶PENGELLY, WILLARD H., WILEEDA FARMS, CHURCHVILLE
Strathbran Vera 12-4 305-2X 10210 462
s. Pharos Improver's Donan — d. Strathbran Clever Maid
S and P Loyal 7-5 305-2X 11080 514
s. Maplelawn Rex Larry — d. Maplelawn Calculator's Louise
Wileeda Caums Duchess 5-0 305-2X 11500 506
s. Caumsett Caldwell — d. Spring Hill Donna B.

¶PERRY, WALTER C., HICKORY RIDGE FARM, HAMPTON
Hickory Ridge S. Eve 5-5 305-2X 11210 490
s. Ideal's Netoria's Superior — d. Maplewood Mont Comet
Hickory Ridge S. Genevieve 3-11 290-2X 10390 451
s. Ideal's Netoria's Superior — d. Maplewood Nymph
Hickory Ridge C. Gwendolyn 3-5 305-2X 11940 526
s. Hickory Ridge E. Champion — d. Hickory Ridge S. Elsie
Hickory Ridge D. Hazel 2-2 305-2X 9440 438
s. Coldspring's Beauty's Dictator — d. Hickory Ridge Fan

¶PINE GROVE DAIRY, INCORPORATED, PINE GROVE FARMS, DUANESBURG
Pine Grove Ediths Ethel 5-7 305-2X 10960 458
s. Hominy Hill Noble Rex — d. Pine Grove Elsie's Edith
Pine Grove Laura's Lea 5-6 305-2X 11020 470
s. Indian Blosom's Indian — d. Elm Hill Val Laura
Pine Grove Phyllis's Pansy 5-3 305-2X 11110 530
s. Hominy Hill Noble Rex — d. Pine Grove Patsy's Phyllis
Pine Grove Wendy's Wish 4-11 290-2X 11150 474
s. Hominy Hill Noble Rex — d. Pine Grove Wanda's Wendy

¶RIFORD, L. S., GREYSTONE FARM, AUBURN
McDonald Farms High Nymph 12-7 305-2X 13450 575
s. McDonald Farms Hightime — d. Bethany Favor's Daisy-Hill
Meadowbrook Cavalier Sherry 6-8 305-2X 10740 466
s. Northern Cavalier — d. Meadowbrook Alert's Daffy

¶RYMPH, ERNEST A. & SONS, PLEASANT KNOB FARM, GREENWICH
Pleasant Knob M. Perla 5-10 305-2X 13750 594
s. Langmore P. Matchless — d. Perl of Pleasant Knob
Pleasant Knob S. Star 5-10 305-2X 12800 548
s. Pleasant Knob L. Star — d. Pleasant Knob Dairymaid
Pleasant Knob M. Fame 4-2 305-2X 11270 487
s. Langmore P. Matchless — d. Pleasant Knob L. Faith

¶SHELDON, L. W. & SONS, LYNWORTH FARMS, FULTON
McDonald Farms Ideal Olette 11-4 300-2X 9950 558
s. McDonald Farms Ideal — d. McDonald Farms Fidelity

¶SOMES, FLOYD & BARTON, CIRCLEVIEW FARM, MEMPHIS
Circleview Vantons Lucretia 2-5 305-2X 10690 498
s. Tarbell Peerless Vanton — d. Circleview Ajax's Lydia

¶STANTON, DOUGLAS R., OLD HOMESTEAD FARM, GREENVILLE
Old Homestead Faith 7-3 305-2X 12250 658
s. Moreau Farms Chief — d. Old Homestead Cecilia

¶STATE UNIVERSITY OF NEW YORK, AGRICULTURAL & TECHNICAL INSTITUTE, COBLESKILL
Forge Hill Conchagalores 3-4 305-2X 7820 415
s. Bell Buoy's Concentrate — d. Forge Hill Chalgalores

¶STEVER, N. F. & SONS, STEVER FARMS, JOHNSON CITY
Stevers Champ Cecille 8-8 305-2X 12320 605
s. Tarbell Champion Lancer — d. King's Cecile
Stevers Empress Dawn 8-7 305-2X 13900 691
s. Holcomb's Royal Emperor — d. Strathbran Dawn
Stevers Baron Nannette 7-4 302-2X 10020 486
s. Douglaston Baron Kenyon — d. Molly's Ann of Stever Farms
Stevers Distinctive Lucy 6-10 305-2X 12390 557
s. Tarbell Romulus Distinction — d. Tarbell Gallant Lucinda
Stevers W. B. Toni 6-5 305-2X 12930 587
s. Wandering Brook Kel Lance — d. Stever's Champ Two Timer
Stevers El Primrose 6-2 305-2X 10300 537
s. Stever's Baron Elmo — d. Spruce Run Primuette
Stevers Chief Queen 5-3 305-2X 12000 608
s. Moreau Farms Chief — d. Queen Freckles of Stever Farms
Stevers Snows Leta 3-5 305-2X 10440 523
s. Stever's Distinctive Snow — d. Stever's Distinctive Nita
Stevers Trumpeter Dawn 3-2 305-2X 10890 522
s. Woodacres Leader's Trumpeter — d. Stever's Empress Dawn
Stevers Snow Queen Ann 3-2 305-2X 8260 426
s. Stever's Distinctive Snow — d. Stever's Distinctive Annie

¶VENIER, HENRY C., HIGH MEADOWS FARM, LAFAYETTE
Caumsett Indian Clista 7-8 305-2X 9800 527
s. McDonald Farms Predictor — d. Caumsett Ocean Carol

¶WIGHTMAN, ALICE K., TARBELL GUERNSEY FARMS, SMITHVILLE FLATS
Tarbell Gallant Reverie 14-4 305-2X 13320 546
s. McDonald Farms Tarbell — d. Tarbell Peerless Reverie
Tarbell Princess Lavender 12-4 305-2X 15010 671
s. Woodacres Royal Nonpareil — d. Tarbell Peerless Lavender
Tarbell Kel Winsome 11-6 305-2X 13840 666
s. Tarbell King Lance — d. Tarbell Peerless Winsome
Tarbell Romulus Buttercup 10-11 305-2X 9710 455
s. Coldspring's Romulus' Anchor — d. Tarbell Farms Peerless Babette
Tarbell Gallant Dahlia 9-11 297-2X 10740 442
s. McDonald Farms Tarbell — d. Tarbell Radiant Dahlia
Tarbell Countess Lilac 8-2 304-2X 9710 465
s. Tarbell Romulus' Leader — d. Tarbell Farms Royal Lilac
Tarbell Brilliant Remembrance 5-9 305-2X 9790 461
s. Midview Beauty's Blaze — d. Tarbell Gallant Remembrance
Tarbell R. G. Glendora 4-6 304-2X 9320 480
s. Tarbell Romulus Gallant — d. Tarbell Queen Glencannon
Tarbell Becky 3-5 305-2X 8710 423
s. Churn Creek's Royal Valiant — d. Tarbell Brilliant Becky
Tarbell Rival P. B. Bettina 3-5 305-2X 8270 417
s. McDonald Farms Rival Villager — d. Tarbell P. B. Bettina
Tarbell Rival Levanna 3-4 305-2X 8540 450
s. McDonald Farms Rival Villager — d. Tarbell Princess Levanna
Tarbell Victorine 3-4 305-2X 9930 468
s. McDonald Farms Kane — d. Tarbell Valroyal Victorine
Tarbell Lancers Sandra 3-3 305-2X 9110 413
s. Hominy Hill Lancer — d. Tarbell Brilliant Sandra
Tarbell Margold 3-2 305-2X 8840 419
s. Coldspring's Beauty's Dictator — d. Tarbell Senorita Margold
Tarbell Rival Blissful 2-4 305-2X 9200 461
s. McDonald Farms Rival Villager — d. Tarbell Bliss

¶WILLIAMS, EARL S., BROOKSIDE FARM, NORTH CHATHAM
L. Patsy of Brookside 5-7 298-2X 9190 482
s. Coronation Langmore — d. Alderbrook V. Penalope
Linesman Brookside Ida 2-2 305-2X 8660 421
s. CCB Linesman of Brookside — d. Noble's Iney of Brookside

¶WILSON, H. B., MEADOWBROOK FARM, CALEDONIA
Leaders Darling 6-3 301-2X 8700 448
s. McDonald Farms Pre Leader — d. Yeoman's Lady Daffy
Counts Margie 6-1 305-2X 11240 611
s. Rex's Count — d. Mikado's Margo
Counts Gem 6-9 305-2X 10490 504
s. Rex's Count — d. Valiant's Carrie
Counts Maretta 6-2 305-2X 10560 493
s. Rex's Count — d. Mikado's Maretta
Counts Julia 4-6 305-2X 9740 468
s. Rex's Count — d. Mikado's Judy

Regular Registration, Like Continuous Testing, Makes Your Guernseys Worth More . . .

NORTH CAROLINA

BELMONT VIEW FARMS, INCORPORATED, FRANKLIN
Forest Hills Farm Hettie 7-5 305-2X 10491 454
s. Brookberry Noble Handsome d. Forest Hills Farm Gladys
Belmont View Dukes Hassie 2-3 305-2X 9947 436
s. Belmont View Gazer Duke d. Belmont View Traveler Hassie

¶BLACKWELDER, P. B., TWIN BROOK FARM, MOCKSVILLE
Clear Springs Performers Sue 7-5 305-2X 8010 456
s. Clear Springs Peer's Performer d. Belmont View Poppy
Clear Springs Ben's Jill 6-7 305-2X 10870 513
s. Clear Springs Fashion's Ben d. Clear Springs Fashion's Jill
Whitacres Yeoman Meadow Lark 5-8 305-2X 8350 465
s. Grand View Noble Yeoman d. Whitacres Gay Meadow Lark
Twin Brook Princess Alicia 7-2 305-2X 9850 455
s. Bournedale La Noce's Prince d. Royal Count's Alice
Twin Brook Kate Belle 3-11 305-2X 11530 489
s. Appin's Vender d. Twin Brook Maxim Rose
Twin Brook Super Dolly 3-6 305-2X 9120 479
s. Quail Roost Super Lad d. Twin Brook King's Alice
Twin Brook Edith 3-6 305-2X 10110 533
s. Gilderdale King's Challenger d. Twin Brook Charming Virginia
Twin Brook Lila 3-9 305-2X 10250 472
s. Hillcrest Romulus Royal d. Hillcrest Princess Lila
Twin Brook Charming Minnie 3-6 287-2X 10490 581
s. Twin Brook Charming Prince d. Twin Brook Majestic Bonnie
Clear Springs Knights Clove 2-4 304-2X 6830 394
s. Clear Springs Leader's Knight d. Clear Springs Hero's Clover

¶BRADSHAW, A. H., OAKRIDGE FARM, VALDESE
Oakridge K. Trickie 2-6 305-2X 9510 490
s. Oakridge Mollie's King d. Oakridge H. Melba
Oakridge Raiders Thelma 2-5 305-2X 9810 455
s. Lady Augusta Ideal's Raider d. Oakridge's Hornet's Mollie

BROOKBERRY FARM, WINSTON-SALEM
Lauxmont Fashions Decor 11-6 305-2X 11227 576
s. Two Brooks Fashion d. Jupiter's Golden Charm
Brookberry Peers Divine 9-2 305-2X 10671 520
s. Fairlawn Performer's Peer d. Two Brooks King's Delight
Cricketts Sharon 10-4 305-2X 11822 625
s. McDonald Farms Japhet d. Guershaw Jubilee's Sally
Puddington Pejune 5-11 305-2X 10188 519
s. Wethersfield Nottingham d. Puddington Royal Pejune
Brookberry Peers Moonbeam 5-11 305-2X 11276 536
s. Fairlawn Performer's Peer d. Hominy Hill Moonlight
Pasturelands Peeress Harp 4-5 305-2X 10937 544
s. Brookberry Peer's Portent d. Arethusa Sybil
Brookberry Fashions Ladyfair 3-5 305-2X 9160 503
s. Two Brooks Fashion d. Brookberry King's Ladybird
Brookberry Fashions Fiddle 3-3 305-2X 9367 446
s. Two Brooks Fashion d. Brookberry Peer's Fife
Brookberry Miss Gaiety 3-3 305-2X 10375 464
s. Western Glow Achievement d. Brookberry Peer's Hilarity

¶CARLSON, LAURINDA R., CARLSON FARMS, GREENSBORO
Skuggek Pat Pearl 5-6 305-2X 13680 674
s. Skuggek Royal Pat d. Skuggek Gay Pauline
Skuggek Kings Lura 4-5 305-2X 9660 437
s. Nyala King's Actor d. Skuggek Imperial Sylvia
Skuggek Melody Agnes 3-4 305-2X 12010 584
s. Melody's Glenheart d. Locust Grove M. Aggie
Skuggek M. June 2-5 305-2X 8340 395
s. Skuggek Noble Mike d. Skuggek Royal Design

¶CARR, HENRY C., GUERNSDEL FARM, CHAPEL HILL
McPherson Farms Ray Katie 10-3 299-2X 9470 516
s. Quail Roost Ray Bloom d. McPherson Farms Caroline
Guernsdel Maxim Paula 9-10 296-2X 11080 518
s. Bournedale Maxim's Duke d. Guernsdel Noble Patricia
Guernsdel Maxim Barbara 5-11 305-2X 11250 492
s. Bournedale Maxim's Duke d. Guernsdel Princess Barbara
Guernsdel Maxim Glory 3-5 297-2X 8590 499
s. Bournedale Maxim's Duke d. Guernsdel Princess Georgia
Guernsdel Max Velda 3-0 305-2X 11200 534
s. Bournedale Maxim's Duke d. Guernsdel Squires Viscountess

¶CLEAR SPRINGS FARM TRUST, CONCORD
Clear Springs Champions Gee 3-6 305-2X 8800 448
s. Clear Springs Baron's Champion d. Clear Springs' Hon-Geraldine

FOX, FRANCES H. & HERBERT J., CROASDAILE FARMS, DURHAM
Croasdaile Emorys Adair 4-11 305-3X 10790 548
s. Croasdaile Landmark Emory d. Croasdaile Ray Jo Ann
Croasdaile Justice Rosa 2-7 305-3X 10229 500
s. Hillandale Noble Justice d. Croasdaile Ray's Ruperta

¶KIMBERLY, JOHN R., ESKDALE FARM, TRYON
Eskdale Macks Vamp 5-11 305-2X 10660 475
s. Eskdale Ideal's Mack d. Eskdale Baron's Vanity
Eskdale Macks Jo 5-7 305-2X 11360 497
s. Eskdale Ideal's Mack d. Eskdale Camille's Josephine
Eskdale Noahs Dodie 2-3 305-2X 9150 408
s. Fanning Fields Maxim Noah d. Eskdale Baron's Dawn

¶LATTA, J. E., OGEDANKE FARM, HILLSBORO
Ogedankes Paulette 12-4 305-2X 9290 470
s. Hillandale Did's Max Knight d. Ogedanke's Polly
Ogedankes Cherub 9-3 305-2X 10230 467
s. Quail Roost Master Majesty d. Ogedanke's Wilamina
Ogedankes Annie Lee 3-2 298-2X 9670 457
s. Pleasant View Mark Noranda d. Ogedanke's Jorina

MIMS, ALLAN C., ALLAN MANOR FARM, ROCKY MOUNT
Locochee Eve 7-3 305-2X 8816 485
s. Franchester P. Wistar d. Shamrock Lorraine
Patricia of Evergreen 5-6 305-2X 10023 505
s. Caumsett Broadcaster d. Pansy Girl of Evergreen
Zada of Evergreen 3-6 305-2X 8055 425
s. Goose Valley King's Lad d. Belva of Evergreen
Allan Manor I Ila 2-7 305-2X 8405 455
s. Allan Manor P. R. Improver d. Windsor Mary Ilabelle

¶PINE STATE CREAMERY COMPANY, KILDAIRE FARM, CARY
Kildaires Goldilock 10-7 291-2X 9940 460
s. Quail Roost Choice Prince d. Queene's Lady Bessie
Kildaires Iona 9-7 303-2X 10110 459
s. Quail Roost Choice Prince d. Queene's Lady Bessie

¶RANDLE, J. C. & SONS, PINNACLE VIEW FARM, KINGS MOUNTAIN
Clear Springs Majestys Bess 11-1 305-2X 9920 452
s. Riegeldale Emory's Majesty d. Clear Springs' Maxim A. Bessy
Pinnacle View Charmer Ray 5-4 305-2X 10660 445
s. Klondike Premost Charmer d. Pinnacle View Lucky Royann

¶SHOAL FALLS FARM, INCORPORATED, HENDERSONVILLE
Shoal Falls Honors Estelle 4-2 305-2X 11480 535
s. Nyala Honor's Premier d. Shoal Falls Golden Esther
Shoal Falls Honors Lucille 4-3 305-2X 9990 470
s. Nyala Honor's Premier d. Beaver Creek Noble Lucky
Shoal Falls Honors Flower 4-1 305-2X 12200 595
s. Nyala Honor's Premier d. Shoal Falls Gay Rose
Shoal Falls Honors Leona 4-1 305-2X 10340 502
s. Nyala Honor's Premier d. Shoal Falls Gay Lily
Shoal Falls Honors Gretna 3-5 305-2X 11360 517
s. Nyala Honor's Premier d. Shoal Falls Gay Graceful
Shoal Falls Gay Lula 3-4 305-2X 8510 460
s. Shoal Falls Gay Lad d. Belmont View Ned's Belinda

¶SMITH, W. L., LOVELEA FARM, LEXINGTON
Hangolan Maxims Dolly 12-2 305-2X 9460 432
s. Clear Springs' Maxim Audacity d. Clear Springs Dimple

¶STOKES, E. S., GOLDPRINT FARM, LINWOOD
Hillbright Kings Maxine 13-3 305-2X 8880 451
s. Quail Roost Bright King d. Majesty Scarlett's Jessie
Allan Manor S. May 8-4 305-2X 11090 537
s. McDonald Farms Speculator d. Allan Manor Royalty's Molly

NORTH DAKOTA

¶NORTH DAKOTA STATE UNIVERSITY, FARGO
Nakota Merrymaker Mona 2-3 301-2X 8260 404
s. Yellow Creek Merrymaker d. Nakota Achilles Blossom

OHIO

BARTON, ROBERT & CHANNELL, PAUL, MELODY MOUND FARM, SABINA
Braunsdale Thedas Janice 6-8 305-2X 8203 454
s. Welcome In Parnell d. Braunsdale Theda Jane
Milmoores H. Malinda 5-8 305-2X 9491 457
s. Riegeldale Emory's Heir d. Milmoore's A. Malinda

BINGHAM, LELAND C., EDINHAM FARM, KENT
Edinham R. Infinite 8-2 305-2X 11590 481
s. Ken-Edin Levity Reliance d. Gayhead's In-finite
Edinham Melba Premiere 3-5 305-2X 9080 432
s. Edinham Melba Imperial d. Coronation H. Portia

BLACK, ROGER A., RAEMELTON FARM DAIRY, MANSFIELD
Raemelton Corona Sandra 8-2 305-3X 13335 634
s. Raemelton Levity Corona d. Raemelton Sentry Sonja
Raemelton Kella Maid 4-2 305-3X 10138 526
s. Franchester Kella's Majesty d. Raemelton Sentry Maiden

EICHER, PAUL L., SUNNYBROOK FARM, WEST SALEM
Sunnybrook Larrys Flora 6-5 305-2X 11797 521
s. Wey Acres Concentrate's Larry d. O-Kay Cadet Flower
Sunnybrook Cadets Pride 6-2 305-2X 13072 503
s. Curtiss Candy Proud Cadet d. Sunnybrook Lady Primrose
Sunnybrook Champion Sugar 3-0 305-2X 8714 405
s. Curtiss Candy Champion Curtiss d. O-Kay Candy Sue

GREENWOOD, W. G., GREENWOOD FARM, NEWPORT
Greenwood Prince Marie 3-3 287-2X 8214 423
s. Mendale Pioneer's Prince d. Greenwood Comrade Minnie

HARVILLE, ARTHUR, AVALON GUERNSEY FARM, NEW MILFORD
Glenco C. Queen 4-4 365-2X 13307 666
s. Gardenville Charity's Master d. Glenco Vanity Queen
Avalon Charity Phoebe 3-1 305-2X 9833 465
s. Gardenville Charity's Master d. Avalon Eastern Phyllis
Avalon Transfer Lora 2-2 305-2X 7369 369
s. Blakeford Transfer d. Avalon Eastern Lorna
Avalon Transfer Princess 2-0 365-2X 9605 501
s. Blakeford Transfer d. Glenco C. Queen

HAWKINS, JOHN W. & SON, JANDE GUERNSEY FARM, NEW WATERFORD
Jande Noble Lilla 6-7 305-2X 10603 544
s. Mulhocaway Butterfat Noble d. Jande P. Delilah

HEIDRICH, JAMES K., HAPPY HILL FARM, CINCINNATI
Happy Hill V. Daphne 5-4 305-2X 9138 461
s. Hominy Hill Viceroy d. Fairview's Ambassador's Daphne

HEIFNER, GAIL, VILLA-WAY FARMS, SULLIVAN
Villa-Way Pre Sunshine 8-8 305-2X 9449 442
s. McDonald Farms Pre Officer d. Villa-Way Carritta
Villa-Way Fore Sultry 5-3 305-2X 12025 564
s. Woodacres Fore Mahomet d. Lockshore R. Sultana
Villa-Way Fore Flossie 4-11 305-2X 10853 545
s. Woodacres Fore Mahomet d. Villa-Way Pre Flo
Villa-Way Fore Pearl 5-0 294-2X 9269 530
s. Woodacres Fore Mahomet d. Villa-Way L Torquoise

JONES, B. B. & FLOYD, SUMMITSTEAD'S FARM, BRINKHAVEN
Summitsteads Susies Meg 4-10 365-2X 9681 549
s. Ideal's Cloe's King d. Summitstead's May's Susie
Summitsteads Nola's Mickey 3-2 317-2X 9296 497
s. Ideal's Cloe's King d. Summitstead's Daemon's Nola
Summitsteads Lassies Etta 2-5 350-2X 9862 501
s. Ideal's Cloe's King d. Summitstead's Lassie
Summitsteads June 2-5 338-2X 9958 422
s. Langwater Altair d. Willow Brook Lady A
Summitsteads Dianes Joane 2-2 341-2X 10823 493
s. Ideal's Cloe's King d. Summitstead's King's Diane

JUMP, DALE C. & SONS, GUERN-DU FARM, KENTON
Guern-Du D. Butterfat 3-2 305-2X 9759 443
s. Mulhocaway Butterfat Diplomat d. Guern-Du Honor's Sue

KEEP YOUR REGISTRATIONS UP-TO-DATE

KLAMFOTH, DONALD L., MAPLE LAWN FARM, CANAL WINCHESTER
Maple Lawn Freddies Lorie 2-6 279-2X 8565 385
s. Maple Lawn Flash's Freddie d. Maple Lawn Lucy's Lady
KRANTZ, BERNARD, KRANTZHEIM FARM, DOVER
Krantz Heim Hornets Anna 4-8 305-2X 8104 437
s. Franchester Hornet's Verner d. Green Crest Lamont's Anna
MARSH, CLYDE F., MARSHLAND, NEW VIENNA
Marshland V. Penny 6-3 365-2X 18256 858
s. Hominy Hill Viceroy d. Marshland's C. Roberta
Marshland N. Twinkle 2-6 305-2X 10726 469
s. Franchester Model's Neptune d. Marshland V. Sparkle
PATTON, WILLIAM A., PATTONHOLM FARM, NEW LONDON
Pattonholm Sharon 3-2 292-2X 14271 656
s. Mulhocaway Butterfat Diplomat d. Pattonholm Clarinet Sheba
SIGRIST, ELDON E., SEVEN MAPLES FARM, WEST SALEM
Seven Maples Diplomats Shirla 4-1 365-2X 9060 536
s. Mulhocaway Butterfat Diplomat d. Seven Maples Argo's Shirla
SIMMONS, JOHN, MERI-JON FARM, BELLVILLE
Roy-Jon Generals Neva 4-3 305-2X 9527 443
s. Flying Horse Clarinet General d. Roy Jon Nancy
TREASE, D. H., MAPLE SHADE FARM, UPPER SANDUSKY
Maple Shade Generals Julia 5-9 305-2X 9684 504
s. Flying Horse Clarinet General d. Maple Shade's Levity Pat
WIDMAN, R. E. & N. J. & FAMILIES, POMONA ACRES, FREMONT
Pomona Acres C. Nedra 5-6 295-2X 9875 565
s. Hill Girt Baron's Cherub d. Pomona Acres King's Nira
ZIEGLER, H. J. & SONS, FIRESIDE FARM, CLYDE
Fireside Butterfat Christy 4-7 305-2X 11823 571
s. Mulhocaway Butterfat Diplomat d. Fireside Christine
Fireside Butterfat Vivian 4-1 305-2X 11046 525
s. Mulhocaway Butterfat Diplomat d. Vicky of Waug-O Farm

OKLAHOMA

¶COOPER, TOM, ESTATE, TOM COOPER FARM, ARDMORE
Coopers Injuns Highness 5-0 304-2X 9720 482
s. Cooper's Injun d. Cooper's Actor's Highness
Coopers Ports Pecos 4-1 305-2X 7830 439
s. Cooper's Port Mar-Piper d. Cooper's Majesty Pecos
Coopers Furmans Highness 2-6 305-2X 7450 398
s. Cooper's Inmarlevis d. Cooper's Injun's Highness
Coopers Indowments Fannie 2-4 305-2X 7730 400
s. Cooper's Indowment d. Cooper's Fannie Mar-Piper
HERSHBERGER, T. M. & RATLIFF, T. C., TIL-LISE GUERNSEY FARM, SAPULPA
Til-Lise Barbees Barbara 2-5 305-2X 9147 443
s. Eagle Valley N. Lomen d. Ger Von Barbee
¶McKOWN, RAY, ARDMORE
Marjorie C. Clarabelle 3-6 283-2X 9680 475
s. Primrose Double's Concentrate d. Clarabelle Marjorie
¶MUNGLE, J. JENE, MUNGLE'S DAIRY, ATOKA
Mungle's Daisy Hildegard 5-7 305-2X 11090 507
s. Mungle's Husky Man d. Mungle's Husky Hildegard
Mungle's Sabian Betsy 2-5 305-2X 10540 487
s. Bluff View Sabian d. Mungle's J. C. Betsy
¶OKLAHOMA STATE UNIVERSITY, STILLWATER
Sooner Masters Honeygirl 3-0 287-2X 8140 427
s. Gardenville Charity's Master d. Sooner Maxim Honey

OREGON

BOSCH, A. C. & C. H. & HUNTING, J. W., BEAUTIVIEW FARM, NYSSA
Owyhee Sage Genevieve 3-8 287-2X 7999 424
s. Western Glow Masher O'War d. Owyhee Sage Gussie
BROWN, ORVILLE L., BROWNIES GUERNSEY FARMS, WOODBURN
Brownies Farms Marion 6-8 334-2X 14251 647
s. Brownie's Farm's Rocky d. Brownies Farms S. Marie
Valley View Defenders Melba 6-2 311-2X 9822 503
s. Wandamere Bond's Defender d. Valley View Bond's Melba
Price's D. D. Shirly 2-7 318-2X 11070 483
s. Price's Dixie's Duke d. Price's Helen Sally
Brownies Farms Holly 2-2 365-2X 11421 567
s. Brownies Farms Onward d. Cla-ore Basil's Hazel
¶DETERING, FRED H. & ETTA MAE, OAK LEA FARM, INDEPENDENCE
Oak Lea Beth 4-2 305-2X 8920 493
s. Western Glow Masher O'War d. Golden Blossom's Janice
GRAVES, AVERY, LA-NETE GUERNSEY FARM, ASTORIA
Har-Mur Lawtons Augustina 3-6 305-2X 9666 469
s. Cla-ore Count's Lawton d. Har-Mur's Daisy May
Har-Mur Quotients Brenda 2-6 305-2X 7435 413
s. Cla-ore Monopoly's Quotient d. Har-Mur Lawton's Louise
HARROLD, FOSTER, MAMMOTH MAPLES FARM, CRESWELL
Mammoth Maples Celia 7-10 305-2X 10783 472
s. Spring Brook Matchless d. Maxim's Golden Choice
Mammoth Maples Susan 5-6 305-2X 12896 604
s. Prairie Bloom Lady's Duke d. Maxim's Golden Choice
Hollylawn Sweet Selma 3-5 305-2X 7750 461
s. Cla-ore Knight's Loren d. Hollylawn Ideal Sweetie
Mammoth Maples Kay 3-7 305-2X 10800 527
s. Palmway's Select Leader d. Mammoth Maples Katie
JACOB, CYRIL A. & LORETTA, TILLAMOOK MEADOWS, TILLAMOOK
Bealy of Tillamook Meadows 8-0 278-2X 9704 475
s. Booster of Tillamook Meadows d. Smoky of Tillamook Meadows
Tillamook Meadows Wilma 4-2 306-2X 12934 641
s. Homestead's Gardenville Adam d. Wanda of Tillamook Meadows
Tillamook Meadows Babe 3-11 293-2X 10944 495
s. Wilsona Farms Jonacre d. Bead of Tillamook Meadows
Tillamook Meadows Trudy 2-5 305-2X 9338 461
s. Cla-ore Knight's Jon d. Tillamook Meadows Tullie
Tillamook Meadows Cathy 2-2 320-2X 9376 433
s. Cla-ore Knight's Jon d. Caloe of Tillamook Meadows
LEUTHOLD, HANS, WILSONA FARMS, TILLAMOOK
Land o'Dreams Kings Linneta 13-3 305-2X 10861 566
s. McDonald Farms May King d. Land o'Dreams Belinda
Amelia of Tillamook Meadows 10-3 330-2X 11082 609
s. Tillamook Meadows Tonie d. Bead of Tillamook Meadows
Wilsona Distinct Miss 6-3 365-2X 17536 890
s. Wandamere Phyllis' Distinction d. Wilsona Farms Melody
Wilsona Commando Tally 4-11 307-2X 10676 489
s. Wilsona Farms Commando d. Tally of Tillamook Meadows
Wilsona Distinct Jeanette 4-8 352-2X 12114 667
s. Wandamere Phyllis' Distinction d. Wilsona C. Janie
Wilsona Jons Dream 2-2 365-2X 11557 592
s. Wilsona Farms Jonacre d. Wilsona Commando Darling
POEPPING BROTHERS, PEP'S ACRES, MOUNT ANGEL
Pep's Acres M. Maid 3-2 342-2X 11637 655
s. Pep's Acres Masher d. Pep's Acres Vickie
SELANDER, GUSTAVE & SONS, ALDER-DELL GUERNSEYS, SHERWOOD
Constance of Alder Dell 10-0 298-2X 8588 421
s. Western Glow Miracle Steadfast d. Countess Gloria of Alder-Dell
Lady Geneva of Alder Dell 8-1 305-2X 9782 521
s. Ingleside Pride d. Geneva of Alder-Dell
Genevas Pride of Alder Dell 6-0 305-2X 12545 659
s. Ingleside Pride d. Geneva of Alder-Dell 2d
YOUNG, DONALD M., CLAIRMONT DAIRY, OREGON CITY
Clairmont Wal Alta 5-7 278-2X 9986 548
s. Wandamere Annabelle's Lad d. Clairmont Porters April
Clairmont W. G. C. G. Lace 4-1 291-2X 9760 479
s. Western Glow Clara's General d. Foley Lakes Lassy

PENNSYLVANIA

¶BACHE, CARTER, MAYWOOD FARMS, STILLWATER
Maywood Y. C. Jasmine 1-9 305-2X 8380 394
s. Yellow Creek B. Salamander d. Maywood Belle Jasmine
BERRY, JAMES D., JR., WINDY HILL FARMS, TITUSVILLE
Quarry Valley Phils Spinel 6-2 305-2X 9920 531
s. Flying Horse Royal's Phil d. Quarry Valley's Spinel
Debbies Winsome Lady 5-2 305-2X 10482 535
s. Windy Hill Farms Onward d. Dexter's Winsome Debbie
Windy Hill R. Melly 3-1 305-2X 8455 459
s. McDonald Farms Le Royalist d. Wabeek Nim's Melba
Windy Hill P. Betsy 2-9 305-2X 8112 407
s. Windy Hill Oris Prince d. Windy Hill D. Bettina
¶BIEVER, W. J. & SON, BIEVER FARM, SCHUYLKILL HAVEN
Alpha Princes Gleam 4-5 305-2X 8590 434
s. Hominy Hill Music Prince d. Alpha General's Glow
¶BOMBERGER, CYRUS Y., MEADOW WOOD DAIRIES, LEBANON
Meadow Wood Financier E. Toboga 6-4 305-2X 11990 591
s. Dunwalke N. K. Financier d. Edison's Toboga of M. W.
Guershaw Peacemakers Blanche 5-5 305-2X 10530 574
s. Guershaw Pre O. Peacemaker d. Guershaw Pre O. Beth
Meadow Wood Lynns Ellen 4-8 305-2X 11390 480
s. Coldspring's Beauty's Lynn d. Conqueror's Ella of M. W.
¶BOMBERGER, HOWARD B., MEADOW WOOD DAIRIES, LEBANON
Hominy Hill Musical Lume 4-10 305-2X 10200 477
s. Hominy Hill Musician d. Hominy Hill Princess Lou
¶BUSS, RAY J., DUTCH ACRES, BETHLEHEM
Kings Courageous Lucys Lucky 5-3 305-2X 10540 509
s. Hominy Hill King's Courageous d. Beauty's Knight Lucy
Dutch Acres Leader Bonnie 4-1 305-2X 13990 614
s. Woodacres Royal Leader d. B. R. Designer's Becky
CHURCH FARM SCHOOL, GLENLOCH
Penny Boys Bella of C. F. S. 7-7 305-2X 9394 444
s. Fairlawn Actor's Penny Boy d. Roamer's Bell of C. F. S.
Church Farm School Ellen 6-3 305-2X 12881 587
s. Gardenville Prince Lee d. Penny Boy's Ellen of C. F. S.
Actors Eleanor of C. F. S. 2-5 278-2X 8551 489
s. Fairlawn Glory's Actor d. Charles' Etiquette of C. F. S.
¶CODORUN FARMS, YORK
Codorun Meadow Maid 10-0 305-2X 12150 565
s. Kitchener Bugle d. Codorun Cherry Meadow
Codorun Golden Flower 7-11 305-2X 10520 512
s. Llan Fair Royal Colonel d. Codorun Rhododendron
Codorun Lady Pam 7-4 305-2X 9820 498
s. Spar Hill Armeria's Prince d. Benton's Lady Pamelia
Codorun Lady Faith 7-4 305-2X 11720 557
s. Llan Fair Royal Colonel d. Codorun Pamelia
Codorun Melvina 7-2 305-2X 12000 511
s. Llan Fair Royal Colonel d. Codorun Hyacinth
Grayce Farms Superbs Mirth 4-10 305-2X 11570 612
s. Foremost Quantity's Superb d. Grayce Farms F. P. Mirth
Codorun Amulet 3-3 305-2X 8560 442
s. Codorun Lucky Charmer d. Codorun Royal Gold
¶DANGLER, WILTON E. & WESTON L., LONG LANE FARM, STILLWATER
Long Lane Rosabelle 8-10 305-2X 10260 493
s. Brookberry King d. Virginian's Rosebud
Ideals Sutters Marigold 5-6 305-2X 11070 492
s. Ideal's Sutter d. Ideal's Marathon's Marigold
Long Lane D. Golden 3-2 305-2X 9670 471
s. Hominy Hill Delegate d. Long Lane G. C. Goldie
Long Lane D. Lil 3-0 305-2X 9240 455
s. Hominy Hill Delegate d. Long Lane Lily
¶FRIENDSHIP HILL FARM, NEW GENEVA
Friendship B. C. Caroline 8-5 305-2X 13830 603
s. Friendship Belle's Captain d. Friendship Renown B. Caroline
Friendship B. C. Vera 8-4 305-2X 17250 725
s. Friendship Belle's Captain d. Friendship Royal R. Vera
Renees Passion 8-3 305-2X 13180 571
s. Flying Horse Prim's Majesty d. Sunbrook Charming Fern
Friendship Beaus Nan 7-2 293-2X 14000 572
s. Friendship Royal Beau d. Nela's Nan of Maplebrook
Friendship Capt. C. R. Vera 6-8 305-2X 11410 478
s. Elmcrest Prophet's Captain d. Friendship Crescent R. Vera
Gallant Belinda 5-7 305-2X 15030 644
s. Tarbell Gallant Combination d. Tarbell Bright Belinda
Nettie Verbena 6-0 305-2X 20070 850
s. Fairlawn K. Sensation d. Neth Beauty

Regular Registration, Like Continuous Testing, Makes Your Guernseys Worth More . . .

s. Fairlawn K. Sensation — d. Neth Beauty
Friendship Capt. King Rose Mary 5-3 305-2X 11510 590
s. Elmcrest Prophet's Captain — d. Friendship King Rose Mary
Friendship C. H. B. Cherub Nina 4-3 305-2X 9020 453
s. Coldspring's Hardwick's Beau — d. Friendship Convoy Cherub Nina
Friendship Sen. Con. C. Caroline 3-4 305-2X 12510 539
s. McDonald Farms Pre Senator — d. Friendship Convoy C. Caroline

¶FURRY, GALEN, POTTER CREEK FARM, NEW ENTERPRISE
Potter Creek Chieftains Jane 3-7 284-2X 8210 450
s. Sara Chieftain of Potter Creek — d. Janice of Potter Creek
Potter Creek Loyal Carmel 2-3 305-2X 8000 439
s. Leeside Loyalty — d. Candy of Potter Creek

GOBRECHT, RALPH W., TALL OAKS FARM, NEW OXFORD
McDonald Farms Supreme Zeta 4-10 305-2X 10115 535
s. McDonald Farms Le Supreme — d. McDonald Farms High Ostafette

HANK, HARRY, LONE OAK FARM, MONONGAHELA
Lone Oak R. Hetty 9-0 305-2X 10278 578
s. Bryn Du Triumph's Revenue — d. Lone Oak Select Hettie

¶HANNUM, JOHN B., 3rd, MRS., BROOK LAWN FARM, UNIONVILLE
Brooklawn Princess Mirita 3-4 305-2X 9390 478
s. Rivedahl Philosopher's Heir — d. Rivedahl Fabron's Mollie

¶HARDING, CHARLES E., MAPLEVALE FARM, BROOKVILLE
Roseville Africanders Jan 3-3 290-2X 9470 519
s. Locust Grove I. Ace — d. Roseville Africander's Lady 2d

¶HASKELL, H. G., HILL GIRT FARM, CHADDS FORD
Midview Blazes Sally 10-0 305-2X 11650 508
s. St. James Champion Blaze — d. Midview's Sally
Wendover Falstaffs Clarissa 7-5 305-2X 10190 510
s. Dunwalke Beauty's Falstaff — d. Wendover Chief's Clara
Golden Charm O'War Lilias 7-1 305-2X 13530 695
s. Western Glow Man O'War — d. Avalawn Lilias
Guershaw Leader J. Flower 6-1 305-2X 9680 476
s. Woodacres Guershaw Leader — d. Guershaw Pre J. Folly
Pennbrook Dons Pearl 5-10 305-2X 10020 511
s. Don Har's Yniol — d. Pennbrook Grayson's Phebe
Greenacres May O'War 6-8 305-2X 11720 562
s. Western Glow Man O'War — d. Greenacres' Steadfast May
Hill Girt Fames Joy 4-10 305-2X 9700 463
s. Western Glow Lou's Fame — d. Hill Girt Darius Fame
Hill Girt Transfers Marcelle 2-0 305-2X 12550 528
s. Blakeford Transfer — d. Woodacres Leader's Marcelle

¶HAZEN BROTHERS, HAZEN FARM DAIRY, ELLWOOD CITY
Hazen Bros. Sovereign Lena 3-2 304-2X 11600 540
s. Locust Grove H. Sovereign — d. Triumph's Lettie

¶HUBER, S. H., EDGEWOOD FARMS, DALTON
Edgewood Farms Hermoso 7-6 305-2X 11070 530
s. Caumsett Dreamer — d. Delwake Gov. Daisy
Edgewood Farms Glory 5-1 305-2X 11090 560
s. Douglaston King's Challenger — d. Emory's Periwinkle

¶KIMBERTON HILLS FARMS, INCORPORATED, PHOENIXVILLE
Kimberton A. S. Patricia 8-1 305-2X 11670 597
s. Clora's Point Apollo — d. Kimberton Strongheart's Patsy
Kimberton P. Delcie 7-0 305-2X 12080 488
s. Wilgorlan Farms Perfection — d. Kimberton Apollo's Delight
Normandy Quest 5-2 305-2X 11810 487
s. Woodacres Maxim Leader — d. Normandy Rilma

¶KNELLER, J. HENRY, GOLDENWHITE FARM, GETTSBURG
Goldenwhite Flash Janet 6-0 305-2X 11630 676
s. Fritzlyn Flash — d. Fritzlyn V. S. Victory

¶KONHAUS, PAUL S., KONHAUS FARMS, MECHANICSBURG
Konhaus Farms Viola Fay 4-8 305-2X 10800 460
s. Foremost J. C.'s Nero — d. Trindle Springs Viola Fay
Konhaus Farms Vanessa 2-7 305-2X 9910 491
s. McDonald Farms B. B. Narrator — d. Hartzell's Wisdom's Minuet
Hansels Sovereign Janey 2-4 305-2X 8580 456
s. Locust Grove H. Sovereign — d. Althaus Farms Janey

¶LEADER, GUY A. & SONS, INCORPORATED, LEADER FARMS, YORK
Laurel Cliff Miss Aliza 7-1 305-2X 12530 601
s. Western Glow Achievement — d. Laurel Cliff Agatha
Laurel Mills Colette 5-10 305-2X 10400 519
s. Laurel Mills Golden Acme — d. Leeholme Promoter's Ryllis
B. H. H. Clarinets Joyce 7-1 305-2X 13720 632
s. Flying Horse Clarinet General — d. B. H. H. Valor's Josephine
Langvalley Sweet and Sassy 4-7 305-2X 12030 578
s. Langvalley Lord Wellington — d. Langvalley Actorine's Babelon
Leaders L. Veda 2-8 305-2X 10910 482
s. Flying Horse General's Leader — d. Miniborya F. H. Lady Violet

¶LEE, WILLIAM Y., ROCKY KNOLL FARM, DOYLESTOWN
Valley Farm Marvels Sylvia 4-1 305-2X 11220 467
s. Locust Grove Melinda's Marvel — d. Locust Grove P. Sylvia

LISETER FARM-JEAN L. A. DU PONT, NEWTOWN SQUARE
Liseter Royal Secret 10-9 305-2X 10851 579
s. Liseter Hardfast Royal — d. Liseter Honorable Sylvia
Arrus K. Princess Ramona 9-1 305-2X 11054 448
s. Franchester Free King — d. Arrus Princess Ramona

LYON, FLORENCE B., ANTIETAM FARM, WAYNESBORO
Antietam H. R. Skylla 5-9 305-2X 8215 474
s. Antietam H. Royalist — d. Antietam Holliston's Sonsie
Antietam Actors Skylla Miss 2-2 305-2X 7703 411
s. Antietam Butterfat Actor — d. Antietam H. R. Skylla

¶MADEIRA, EUGENIA C., CRUMDALE FARM, BERWYN
Kelsos Rolands Lizzie 2-2 305-2X 8840 446
s. Lake Louise Honor's Roland — d. Ideal's Standbest Lizzie

MAYHEW, ROBERT C. & A. JANE, SPRING GROVE FARM, BELLE VERNON
Spring Grove C. Charleen 4-6 305-2X 12125 581
s. Langwater Caesar — d. Spring Grove Honor Charlotte

¶McCONNELL, HOWARD H., MEETINGHOUSE LANE FARM, HONEY BROOK
Meetinghouse Pretor Lady Doll 6-6 305-2X 13530 594
s. McDonald Farms Le Pretor — d. Meetinghouse Dona Lady Doll
Jubilees Genie of Lindendell 4-11 301-2X 9440 500
s. Eden Jubilee — d. O-Kay's Genita of Lindendell
Meetinghouse Super Primeda 4-4 301-2X 10300 489
s. McDonald Farms Pre Supero — d. Meetinghouse Lane Dona Primeda
Wyno Saints Ann 3-7 305-2X 8820 439
s. Wyno Beau's Saint — d. Wandamere Bond's Ann
Meetinghouse Pretor Haryett 2-4 305-2X 10210 479
s. McDonald Farms Le Pretor — d. Fer-Manor Wally's Harriet

¶McCOY, J. W., ESTATE, OSBORNE HILL FARM, WEST CHESTER
Ollasses Prediction Vinnie 3-4 301-2X 9420 465
s. McDonald Farms Prediction Ober — d. Bryn Du Triumph's Victory
Ollasses Princess Kella 3-5 284-2X 8810 452
s. Hominy Hill Coronation Prince — d. Ollasses Prediction Kella
L and M Masters Greta 3-8 305-2X 11550 612
s. Liseter Masterpiece — d. Herberts Glorious Danae
Osborne Hill H. Huntress 2-3 301-2X 8420 439
s. Osborne Hill Baron Holliston — d. Herbert's Bonny Actress

¶MOFFAT, ROBERT Y., GRAYCE FARMS, DALTON
Broad Hill Tops Betsy 5-11 305-2X 11380 565
s. McDonald Farms Mister Tops — d. Broad Hill P. Ora

¶MYERS, MERVIN K., PINEY LANE FARM, LITTLESTOWN
Beachvale Helpful 10-1 305-2X 10520 500
s. Flicka's Inspector — d. Locust Grove I. Blackie
Alvanna Farms Lovely Holla 6-7 286-2X 9110 448
s. Curtiss Candy Levity Chum — d. Alvanna Farms' Holly
Eastside Emorys Ella 6-2 305-2X 11580 642
s. Hominy Hill Emory — d. Locust Grove I. Blackie
Piney Lane K. C. Elene 2-0 304-2X 11100 589
s. Eastside King Cavalier — d. Eastside Emory's Ella

¶MYRIN, H. A. W., KIMBERTON FARMS, PHOENIXVILLE
Kimberton Hector Hallie 10-0 305-2X 10550 487
s. Kimberton Apollo's Hector — d. Bryncoed's Hollibess
Metzger Farms Fellow Bonnet 8-11 305-2X 10580 521
s. Triumph's Fairy Fellow — d. Best's Bonnie

¶NEFF, ROBERT C., NAEFLANDS, ALEXANDRIA
Colbys Della 7-2 305-2X 9500 486
s. Langmeadow El Dictator — d. Langmeadow Ellen
Colbys Yula 4-6 305-2X 10990 553
s. Colbys General — d. Colbys Ledanna

¶O'CONNOR, CHARLES P., APPLEBROOK FARMS, WEST CHESTER
Applebrooks Golden Beam 15-0 304-2X 9540 476
s. Coronation Potentate — d. Fairlawn Peerless Goldenroo
Applebrook Prediction Glamour 5-3 305-2X 13920 742
s. McDonald Farms Prediction Jr. — d. Applebrook Peerless Grace
Long Lanes Colleen 3-8 305-2X 8390 492
s. Long Lane's Robert — d. Gwynllan King's Vera
Applebrook Peers Malva 3-3 294-2X 9230 440
s. Applebrook Prediction's Peer — d. Applebrook Prediction Elva

¶PAXSON, HENRY D., MRS., ELM GROVE, HOLICONG
Elm Groves Julianna 4-2 305-2X 7900 426
s. Appledown Mars Flyer — d. Coventry Julia

¶PENNSYLVANIA STATE UNIVERSITY, UNIVERSITY PARK
Quincy Cavaliers Helen 6-7 305-2X 14000 688
s. Nyala King's Cavalier — d. Quincy Peerless Jane
Penstate Designers Grace 5-2 305-2X 8500 444
s. Coldspring's B. R. Designer — d. Penstate Noble's Grace
Penstate Leaders June 2-2 305-2X 10220 520
s. Woodacres Royal Leader — d. Penstate Romulus June

¶S. C. PRICE DAIRY FARMS, INCORPORATED, COLDSPRINGS FARM, SUGARLOAF
Mulhocaway Lovely Fantasy 10-5 305-3X 11720 594
s. Mulhocaway Butterfat Adonis — d. Mulhocaway Butterfat C. Fantasy
Llan Fair Reliable Salome 5-0 305-3X 10950 548
s. McDonald Farms Le Reliable — d. Llan Fair Honor Sheba

PYLE, E. BAKER, BRIGHTSIDE FARM, MALVERN
Brightside Miss Rose Fern 4-2 305-2X 10581 518
s. McDonald Farms Mister Puritan — d. Brightside Cedric's Rose Fern
Brightside F. June Fern 2-4 305-2X 9100 509
s. Brightside Cedric's Footprint — d. Brightside June Fern

¶RUTTER BROTHERS, YORK
Starlet of Rutter Bros. 3-3 305-2X 9680 416
s. Ideal's Patty's Superior — d. Northern Conrad's Colleen
Westward Roxanne 4-6 295-2X 8680 501
s. Fame of Aldarra — d. Westward Lucky's Roxie
Rutter Bros. Ideals May 2-3 305-2X 8840 484
s. Ideal's Patty's Superior — d. Milkmaid of Rutter Brothers

¶SCHUTT, HAROLD S., SPAR HILL FARM, CHADDS FORD
Spar Hill Bellflower 13-1 305-2X 12380 513
s. Spar Hill Duke of Windsor — d. Honey Brook's Christmas Belle
Spar Hill Scarlet Oak 11-5 305-2X 10980 547
s. Gardenville Taurus — d. Spar Hill Mertensia
Spar Hill Ginger 10-2 305-2X 9580 496
s. Spar Hill King's Heir — d. Spar Hill Gingko
Osborne Hill Desires Beauty 7-7 305-2X 13750 611
s. Hominy Hill Baron — d. Osborne Hill Tranquil's Desire
Spar Hill Plumbago 8-2 305-2X 8320 459
s. Fairlawn Actor's Philosopher — d. Spar Hill Scarlet Oak
Spar Hill Pearl 4-4 305-2X 11000 583
s. McDonald Farms Jolly Vern — d. Spar Hill Peppermint
Spar Hill Rhinestone 3-2 305-2X 11100 548
s. McDonald Farms Jolly Vern — d. Spar Hill Bellflower
Spar Hill Nutcracker 2-3 305-2X 7120 376
s. McDonald Farms Jolly Vern — d. Spar Hill Nutmeg 2d
Spar Hill Bell 2-2 305-2X 9460 519
s. McDonald Farms Jolly Vern — d. Spar Hill Goldenbell

¶SMITH, JACOB N., LEBANON VALLEY FARM, ANNVILLE
Lebanon Valley S. M. Ancora 11-0 305-2X 10630 458
s. Spar Hill Marigold's Commander — d. Modern G. T. Ancora
Lebanon Valley Toroly Lauro 8-8 299-2X 9820 557
s. Lebanon Valley T. Totoly — d. Lebanon Valley S. Lauro
Lebanon Valley M. W. Vibraphone 7-7 305-2X 11930 567
s. Paxon Hollow Majestic — d. Milena William's Vibraphone
Lebanon Valley E. Arrianna 7-2 305-2X 10950 576
s. Hominy Hill Excellence — d. Lebanon Valley B. Arrianna
Lebanon Valley B. B. Adeline 5-1 305-2X 8790 445
s. Hominy Hill Blue Boy — d. Lebanon Valley Z. Adeline

SMITH, R. W. & BROTHERS, HOLLIDAYSBURG
Phils Royal Ann 3-4 305-2X 11172 600
s. Hillside Phil's King — d. Romer's Royal Sara

KEEP YOUR REGISTRATIONS UP-TO-DATE

¶SORDONI, ANDREW, STERLING FARMS, HARVEYS LAKE
Sterling B. Melva 6-5 305-2X 10820 610
s. Hominy Hill Benefactor d. Sterling Melba
Sterling Jacquelyn 4-7 305-2X 9990 535
s. Sterling's Colonel Ben d. Sterling Jessie
Sterling Lustrus 4-4 305-2X 10320 544
s. Hominy Hill Benefactor d. Sterling A. Lustre
Sterling Honor 3-1 279-2X 8940 498
s. Hominy Hill Benefactor d. Sterling Hannah
Sterling Meriann 2-2 305-2X 9950 516
s. Sterling Major Antoine d. Sterling Mickey
Sterling Mayda 2-1 305-2X 12760 584
s. Coldspring's B. R. Bellfast d. Sterling M. Myrna
Sterling Selma 1-11 305-2X 10630 530
s. Hominy Hill Benefactor d. Sterling M. Sandy
¶WEBSTER, CHAUNCEY W. & THOMAS C. H., MEADOW SPRINGS FARM, ST. THOMAS
Meadow Brooks Melodious 10-0 305-2X 10040 470
s. Basquaerie Supreme King d. Meadow Brook's Mindoro
Meadow Springs Glorianna 8-1 305-2X 12340 502
s. Grayson Leader d. Reed's Farm Glory Bell
Meadow Springs Beth 6-2 305-2X 13390 613
s. Sterlingold Lauxmont King d. Reed's Farm Glory Bell
¶WITMER, J. ROHRER, WILTA FARM, WILLOW STREET
Tarbell Countess Pansy 8-6 305-2X 12210 570
s. Tarbell Romulus' Leader d. Tarbell Gallant Pansy
¶WITMER, NELSON E., EAST MALTA FARMS, DALMATIA
Belle Terre King Elletta 6-3 305-2X 10010 456
s. Mulhocaway Meadow King d. Delwake Gov's Ellie
East Malta T. S. Patrice 4-5 305-2X 10450 571
s. Wyno Traveler Sunny d. Lazy River Aces Patrice
East Malta Sunny Clarette 3-4 305-2X 8740 452
s. Wyno Traveler Sunny d. Pioneer Point R. Clarette
Twin Pond Sue 2-2 305-2X 9110 387
s. Rex Faultless of Mt. Ararat d. Kerest Curtis Lilly
East Malta V. M. Ann 2-2 305-2X 8350 395
s. B. H. H. Valor's Majesty d. East Malta Noble Anna
¶WITMER, RAYMOND F. & LOUISE A., PENN DEL FARM, WILLOW STREET
Sunny Lane Goldy 6-6 305-2X 13460 688
s. Locust Grove I Alex d. Bernice of Sunny Lane
Penn Del Kings Poinsetta 4-10 305-2X 10230 517
s. Golden Harvest King Cole d. Barbian Fenetta
¶ZIMMERMAN, C. EDWARD & M. K., SILVER LAKE FARM, CENTER SQUARE
Embarks Chiefs Debbie 5-5 291-2X 11400 563
s. Spar Hill Actor's Chief d. Embark's Master's Lobelia
Silver Lake F. Jenny 5-8 299-2X 10430 466
s. Coldspring's B. R. Fulfilment d. Silver Lake Jocelyn
Silver Lake R. Gladys 4-7 291-2X 9460 475
s. Tarbell Romulus Royal d. Silver Lake K Peg
Silver Lake L. Beulah 2-6 305-2X 8070 430
s. Woodacres Royal Leader d. Silver Lake Belle
Silver Lake L. Jan 2-0 305-2X 8340 412
s. Woodacres Royal Leader d. Silver Lake Jana

RHODE ISLAND

¶RHODE ISLAND, UNIVERSITY OF, KINGSTON
Rhody Brilliant Marigold 8-6 305-2X 11390 564
s. Storrs Brilliant Jeweler d. Rhody Radiant Godiva

SOUTH CAROLINA

¶COLEMAN, G. MELLWOOD, SALUDA
Melldoro Stan Clara 4-6 299-2X 7970 433
s. McDonald Farms Fore Stanley d. Elkhardt King's Clara
¶CROCKER, ROBERT J., JR., LAURA-LYN, UNION
Laura-Lyn S. Bessie 3-8 290-2X 9820 419
s. Antietam Sonwick d. King William's Bella
¶DAVIDSON, D. T., DAYSON FARM, CHESTERFIELD
Windale Fays Holly 3-6 303-2X 9030 463
s. Mobjack Kinlad d. Windale Mitsy's Fay
¶EDISTO FARMS, DENMARK
Edisto Farms M. Valena 7-6 305-2X 15690 844
s. Nyala Prince's Majestic d. Edisto Farms K. Vawn
Edisto Farms G. Alta 5-6 305-2X 11690 546
s. Fairlawn Hornet's General d. Edisto Farm's Alva
Edisto Farms F. Sue 4-1 305-2X 9360 440
s. Edisto Farms Dimple's Favor d. Edisto Farms Simona
Edisto Farms M. Polly 3-5 305-2X 10870 481
s. Nyala Prince's Majestic d. Edisto Farms Bft. Pudge
Edisto Farms G. Stellanna 3-6 293-2X 9200 418
s. Fairlawn Hornet's General d. Edisto Farms D. Sara
Edisto Farms M. Tansy 3-1 290-2X 10010 420
s. Nyala Prince's Majestic d. Edisto Farms G. Truly
Edisto Farms P. Asteria 2-2 305-2X 9450 441
s. Brookberry Peer's Portent d. Edisto Farms B. J. Anita
¶HINSON, C. R., GREEN FIELDS FARM, BENNETTSVILLE
Green Fields Appin Beulah 11-0 281-2X 9160 427
s. Beaver Creek Nero d. Main Stay's Cream Girl
Green Fields Dauntless Emerald 7-9 305-2X 11190 533
s. Carolina Dauntless d. Gold Branch CH Glo AD Cassie
Green Fields D. Judy 2-4 305-2X 9650 429
s. Green Fields Dauntless d. Gold Branch C. Glory D. Roxie
¶IDEAL SUNSET FARMS, INCORPORATED, NORTH
Ideal Sunset Farms Mistress 7-3 305-2X 13370 542
s. Edisto Farm's Leader Ladd d. Ideal Sunset Farm's Duchess
Evergreen Philamistry 5-5 305-2X 13650 551
s. Quarry Valley's Philosopher d. Evergreen Demistry
Ideal Sunset Farms Ardelle 4-8 305-2X 10480 442
s. Edisto Farm's Leader Ladd d. Rock Springs Deb
Ideal Sunset Farms Detusia 4-6 299-2X 10620 468
s. Edisto Farms Actor's Diplomat d. Ideal Cavalier's Dot
Ideal Sunset Farms Vera 2-6 302-2X 8760 386
s. Hazelwood's Ray Max Bobbie d. Hazelwood's Resolute Venus
Ideal Sunset Farms Tricksey 2-5 305-2X 9380 417
s. Wethersfield Valarian d. Ideal Sunset Farms Tresa
¶LOVELACE, D. O. & J. F., LACAR FARM, PROSPERITY
Lacar H. Mary 1-11 305-2X 7890 356
s. Breeze Haven Leader Hero d. Triumph Betty Maid
Lacar H. Bossy 2-5 305-2X 8630 377
s. Breeze Haven Leader Hero d. Lelia B. Nora
¶McCASKILL, A. L. & SON, LYNDALE FARMS, BISHOPVILLE
Lyndale Sensation Benita 2-4 295-2X 9080 408
s. Rowe's Mck Sensation d. Lyndale Branford Bennie
¶PROPST, W. Y., CRESCENT RIDGE FARM, BLAIR
Allens Tulip 10-6 305-2X 9410 454
s. Graceland La Noce Allen d. Luminator's Pansy

SOUTH DAKOTA

¶MENTOR FARMS, VOLGA
Mentor Designer Rose Electa 2-2 305-2X 7480 396
s. Elmwood Designer d. Mentor Rose Electa
Green Valleys Sherry 2-2 305-2X 8830 486
s. Green Valley's Andrew d. Green Valley's S. Rosalie

TENNESSEE

¶FREEZE, MELVIN E., MEADOW BRANCH FARM, MORRISON
Buckeyes Venus 6-7 305-2X 10650 576
s. Brays Island Buckeye d. Venus Sterling June
¶HATHAWAY, L. E., HATHAWAY'S FARM, PARIS
Midview Kings Louisa 4-4 305-2X 8540 437
s. Midview Hermes King d. Midview Primate's Louisa
Hathaways Farm Elegance 3-6 305-2X 14100 551
s. Henslee Farms O. Onward d. Hathaway's Farm Royal Mistress
WHITE, MELVIN, OVERLAND HILL FARM, ALLISONA
Overland Hill Neds Linda 8-3 284-2X 10407 467
s. Robin Roost Unis Ned d. Lippguern's Almeda

TEXAS

LANKART, C. S., LANKART FARM, WACO
Brazos C. C. Garnet 6-6 305-2X 10439 493
s. Douglaston Coranado Challenger d. North's Hornet Jewel
Brazos Favor Ermine 2-7 305-2X 8241 433
s. Seco Royalist Favor d. Fairlawn K. Amelia
Brazos F. Cara 1-10 305-2X 6850 356
s. Seco Royalist Favor d. Brazos L. L. Cora
¶LAVON FARMS, PLANO
Browndale Golden Rhoda 8-11 305-2X 9770 463
s. Piper's Select of Browndale d. Browndale Golden Laurel
Lavon Farms Gay Fanny 3-5 305-2X 10770 590
s. Walker Farms Stargazer d. Brenda-Myr's S. L. F. Fannie
McDonald Farms Miss Bernadette 2-4 305-2X 7390 396
s. McDonald Farms Premier d. McDonald Farms Le Phoebe
Lavon Farms Gay Myrrh 2-2 303-2X 7580 420
s. Walker Farms Stargazer d. Wallis's Myrtle Piper
LIVELY, J. T. & SON, BLUFF VIEW FARM, DALLAS
Kitchener P. Willow 7-3 305-2X 8790 458
s. McDonald Farms Leader's Pilot d. Kitchener B. Mamie
Hanover Hill Pre Dotsie 4-11 305-2X 11039 449
s. Wandamere Predictor d. Hanover Hill G. Lottie
Bluff View Pats Alamode 3-6 305-2X 11094 454
s. McDonald Farms Le Patrician d. North's Master's Pedemode
Bluff View Pats Alfreida 3-5 305-2X 10615 446
s. McDonald Farms Le Patrician d. Bluff View Queen Alpha
Alder Ridge Sweet Prissy 3-3 305-2X 9957 455
s. Cedarcroft Master's Sweepstake d. Alder Ridge Miss Priss
McCURDY, E. J., JR., BROAD VALLEY GUERNSEY FARM, FORT WORTH
Broad Valley Suzy 3-6 300-2X 10626 463
s. Solitaire's Steadfast Champion d. Burton Lane's Supreme Sylvan
Broad Valley Julia 3-3 305-2X 8893 416
s. Fairlawn K. King d. Flying Horse Royal Julia
Broad Valley Sadie 2-6 305-2X 8413 388
s. Solitaire's Steadfast Champion d. Mulhocaway Lovely Sable
Broad Valley Rilma 2-5 305-2X 9020 468
s. Flying Horse Harmony Baron d. Broad Valley Romulus Wilma
Broad Valley Barons Beauty 1-11 305-2X 10878 497
s. Flying Horse Harmony Baron d. Broad Valley Alert Southern
Broad Valley Barons Majestic 1-10 305-2X 8389 386
s. Flying Horse Harmony Baron d. Broad Valley A. Margaret
Broad Valley Sols Angel 1-10 305-2X 9287 402
s. Solitaire's Steadfast Champion d. Broad Valley's Angelique
¶PETERSON, HARRY & BARGE, FRED A., JR., HILLCREST FARMS, AUSTIN
Hillcrest Musical Lassie 4-10 305-2X 9830 483
s. Hominy Hill Music Master d. Carlyn's Lassie
Hillcrest Viceroy Rosey 2-5 305-2X 11330 507
s. Hominy Hill Viceroy d. Hillcrest Bernard May Rose
Hillcrest Talisman Pearl 2-1 305-2X 10360 418
s. Wilgorlan Farms Talisman d. Hillcrest Lucky Pearl

VERMONT

¶ADAMS, VERNE A., ELMBROOK FARM, BRATTLEBORO
Elmbrook Phillie 9-6 305-2X 11750 523
s. Rosewald Il Duce Caesar d. Lexford Palsey
¶BIGELOW, DONALD A., ROYAL TERRACE FARMS, BETHEL
Vallemar Comets P. Melidea 3-11 291-2X 8700 468
s. Vallemar Nugget's Comet d. Vallemar Par Melidea
¶JANEWAY, E. G., MIDDLETOWN FARM, SOUTH LONDONDERRY
Middletown C. Mathilda 4-2 305-2X 10120 519
s. Larches Caesar d. Elmcrest Hasson's Maye
Altairs Eloise 3-0 305-2X 9880 504
s. Argilla Altair d. Middletown C. Elsie
Altairs Annie 3-1 305-2X 8060 445
s. Argilla Altair d. Elmcrest Minuteman's Annetta

Regular Registration, Like Continuous Testing, Makes Your Guernseys Worth More . . .

LAWRENCE, B. L., WHALLEY'S POINT FARM, CHARLOTTE
Whalleys Consuelo 5-4 305-2X 10911 537
s. Whalley's Regency d. Whalley's Tantine
Starlake Vincent Babs 3-2 305-2X 10385 527
s. McDonald Farms Mister Vincent d. Charlescote Eloise
Starlake Noble Bellerica 2-1 305-2X 9763 479
s. Starlake Vincent Noble d. Starlake's H. F. Dorothy
¶URIE, CARL A., SQUAREWOODS FARM, WILLISTON
M's Dora of Perley Farm 8-6 297-2X 10050 500
s. Mainstone Royal Lad d. Dera of Perley Farm
Bessie of Squarewoods Farm 6-5 305-2X 1-270 557
s. Gardenville King Splitsilk d. Steve's Fay of Perley Farm
Gay of Squarewoods Farm 3-2 305-2X 10560 475
s. Langwater Onward's Catamount d. Abigail of Square Woods Farm
¶VERMONT AGRICULTURAL EXPERIMENT STATION, UNIVERSITY FARM, BURLINGTON
U. V. M. Superior Rosette 4-4 295-2X 10090 458
s. Howland Superior's Superior d. U. V. M. Apple Jack Rosette
¶YATES, S. S., SADDLEBACK FARM, DORSET
Saddleback L. Delaine 5-6 305-2X 9450 482
s. Langmore Prem Lucky Man d. Saddleback F. Darlene
Saddleback H. Doria 3-3 305-2X 8300 431
s. Northern Conrad's Howard d. Saddleback C. Dixie
Saddleback Lad's Daisy 2-1 305-2X 7940 442
s. Fairlawn Actor's Lad d. Saddleback C. Dixie

VIRGINIA

¶BARTENSLAGER, ARTHUR V., BELLEMONTE FARM, CHURCHVILLE
Laurel Cliff Miss Anis 12-7 305-2X 10290 470
s. Western Glow Achievement d. Laurel Cliff Ted's Alma
Goodleigh Inheritor Herina 8-6 303-2X 12030 564
s. Goodleigh Valor Inheritor d. Goodleigh Romulus Herica
Goodleigh Inheritor Silver 6-4 305-2X 10980 599
s. Goodleigh Valor Inheritor d. Goodleigh Consort Silverdeal
Bellemonte Dukes Merry 3-9 290-2X 8200 434
s. Avalong Farms Ben's Duke d. Marie of Bellemonte
¶BASS, B. G. & SON, RICE
Homeacres Valentines R. Poppy 3-6 305-2X 9770 440
s. Homeacres Lute's Romulus d. Windsor Importer's Valentine
Homeacres Romulus Zenia 3-7 305-2X 10920 528
s. Homeacres Lute's Romulus d. Homeacres H. Columbine's Holly
Homeacres Romulus Wisteria 2-7 305-2X 11660 533
s. Homeacres Lute's Romulus d. Homeacres H. Columbine's Holly
¶BAYVILLE FARMS, INCORPORATED, NORFOLK
Bayville Ray Delight 11-10 301-2X 9650 463
s. Quail Roost Raymost d. Bayville Maxim's Delight
Foremost J. C.'s Louise 10-5 305-2X 11150 515
s. Foremost J. C. d. Argilla P. Louise
Bayville Margaret Joyce 9-2 305-2X 8550 450
s. Bournedale General Mars d. Fairlawn K. Jolice
Bayville Maxprint Murne 8-7 305-2X 0490 455
s. Fairlawn Maxim's Imprint d. Dinsmore Queen Murne
Glencairne Impmax Rosebud 8-4 305-2X 14300 725
s. Bayville Maxim Imposer d. Glencairne Kringle Rosebud
Bayville Socute Birdie 7-1 305-2X 10880 482
s. Southampton Maxim d. Bayville King's Lady Bird
Bayville Socute Margine 6-2 305-2X 11270 567
s. Southampton Maxim d. Bayville Maxfern Margine
Bayville Proud Anna 5-7 305-2X 11400 551
s. Quail Roost Proud Traveler d. Bayville Queen Anna
Bayville Renowned Lizzie 5-3 297-2X 10990 504
s. Bayville Renown d. Burkeville Resolute's Lizzie
Bayville Jolly Minnie 4-3 270-2X 7600 409
s. Bayville General Jolly d. Bayville Maxprint Minuet
Bayville Just Laverne 3-8 305-2X 9240 456
s. McDonald Farms Just Pat d. Bayville Socute Laverne
Bayville Royal Latona 3-9 302-2X 8930 436
s. Bayville Royal Leslie d. Bayville Impressice Latona
Bayville Golden Alicia 3-7 297-2X 10430 585
s. Hunterdale Golden Maxim d. Bayville Noble Alicia
Bayville Royal Donnie 3-5 305-2X 8840 460
s. Bayville Royal Leslie d. Uwharrie Affiance Donree
Bayville Socute Marietta 3-5 305-2X 9770 474
s. Southampton Maxim d. Curtiss Candy Golden Marie
Bayville Loyal Cass 2-11 305-2X 10100 487
s. Foremost May Royalty d. Riegeldale Conqueror's Cassie
Bayville O'Alice 2-4 305-2X 11090 554
s. Bayville Royal Orson d. Bayville Noble Alice
Bayville O'Alicette 2-4 305-2X 9040 452
s. Bayville Royal Orson d. Bayville Barbra Alice
Bayville Royal Fair 2-2 305-2X 10050 517
s. Bayville Royal Leslie d. Bayville Margaret Fairest
¶CAMP, W. M. HOLLIKNOLL FARM, FRANKLIN
McDonald Farms Pre Onette 12-0 305-2X 11870 638
s. McDonald Farms Prediction d. McDonald Farms D. Junette
Broadviews Fanciful 11-3 297-2X 9160 445
s. McDonald Farms Pre Kelvin d. Broadview's Fancy
Holliknoll Lucky Martha 8-11 305-2X 15200 760
s. McDonald Farms S. Lucky Star d. Holliknoll Maxim Martha
Holliknoll Majesty Norma 7-3 305-2X 13400 638
s. Holliknoll Maxim Noble Majesty d. Delwake Norma
Holliknoll Maxim Bernice 6-3 305-2X 12970 637
s. Hominy Hill Maxim d. Holliknoll Nomax Natalie
Holliknoll Majesty Bess 6-2 302-2X 10700 525
s. Holliknoll Maxim Noble Majesty d. Western Glow Fame's Melinda
Holliknoll Golden Bonnie 5-8 305-2X 12220 643
s. Hunterdale Golden Maxim d. Cesor Inheritance Jeanine
Holliknoll Coronets Catherine 4-8 304-2X 14250 760
s. Bournedale Coronet's Lincoln d. Vicor Viking's Catherlie
Holliknoll Golden Christine 4-6 305-2X 14420 714
s. Hunterdale Golden Maxim d. Delwake Norma
CHAPPELL, J. F., CHAPPELL GUERNSEY FARM, JONESVILLE
Chappell Lady Mae Royalty 2-7 305-2X 7779 388
s. Hamilton County Free Royalty d. Chappell Noble Daisy Maid
¶CHASE, J. F. & SON, BUNKER HILL FARM, WHITE STONE
Bunker Hill C. Alecia 6-5 280-2X 12290 530
s. Langvalley Levity Climax d. Clovelly Alecia
Bunker Hill W. E. Edwinetta 2-5 305-2X 9030 399
s. Tirvelda Wistar Ensign d. Bunker Hill G. Edith
Bunker Hill W. W. Beautiful 2-4 305-2X 9110 440
s. Tirvelda Wistar Ensign d. Bunker Hill G. Beautifull
¶CLARKE, E. LYLE, JR., CLARKDALE FARM, STUART
Clarkdale Steadfast Sapphire 4-5 305-2X 10580 487
s. Burkeville Emory's Chick d. Princess Royal Edna
¶CLARK, J. MYRON, RED LEVEL FARM, STUART
Red Level Pre Katherine 10-5 305-2X 11680 502
s. Klondike Premost Ivanhoe d. Red Level Raymost Klara
Belmont View Gazer Dot 5-4 305-2X 10730 522
s. Klondike Premost Star Gazer d. Belmont View Bonwick Dotty
Red Level Golden Jeannine 4-9 302-2X 9440 482
s. Bayville Golden Monarch d. Red Level Foremost Jane
Red Level Pre Mona 4-5 305-2X 11020 569
s. Klondike Premost Ivanhoe d. Red Level Le Monica
CROWGEY, R. R., HAM FARM, WYTHEVILLE
Dan Valley Lettie 9-0 365-2X 11414 545
s. Twilight's Rambler d. Elizabeth of Emory's Reliance
Ham Farm Beady A. Hegel 6-7 365-2X 11715 567
s. Quail Roost Lovely's Applejack d. Whippernock Osiris Beady
Ham Farm Annabell K. Jaunty 5-1 332-2X 12474 592
s. Ham Farm King Ideal d. Dan Valley Annabelle
Ham Farm Faye K. Jetty 4-7 338-2X 11346 581
s. Ham Farm King Ideal d. Dan Valley Dorothy Faye
Ham Farm K. I. Selena Justine 4-4 322-2X 10706 520
s. Ham Farm King Ideal d. Selena of Ham Farm
Ham Farm Duncie W. Jane 4-2 365-2X 11426 547
s. Ham Farm Ideal P Whistler d. Ham Farm Blissful Duncie
Ham Farm Ida L. Keynote 2-7 284-2X 7692 404
s. Quincy General Lee d. Ham Farm Emily's C. Ida
¶CUTCHINS, C. A., III, DEERPATH FARMS, FRANKLIN
Hunterdale Golden Dassel 8-8 287-2X 9540 455
s. Hunterdale Golden Maxim d. Riegeldale Consummate's Fancy
LushAcres Hermes Poppy 8-8 305-2X 10230 456
s. Northern F Hermes d. Shower of Gold of The Glen
Deerpath Emorys Loraine 2-8 305-2X 8390 438
s. McDonald Farms Steadfast Emory d. Deerpath Loraine
Deerpath Emorys Nora 2-8 296-2X 7680 390
s. McDonald Farms Steadfast Emory d. Deerpath Blue Nora
¶DANIEL, CHARLOTTE B., BRANDON FARM, SPRING GROVE
Brandon A. Alice 8-3 305-2X 12410 588
s. Holliknoll Nomax Admiral d. Arline Maxim of Pamunkey
Brandon G. Sunbeam 3-6 304-2X 8690 477
s. Bayville Marvelous General d. Brandon R. Sunlight
¶DICKINSON, R. DU VAL & ANNE D., WILBURN FARM, FREDERICKSBURG
Broadviews Eva 10-4 305-2X 10130 519
s. McDonald Farms Pre Kelvin d. Court Manor Emily
Wilburn Hustler Goddess 4-1 305-2X 9730 525
s. Dunwalke Gab's Hustler d. Wilburn High Countess
Bunker Hill G. Beautifull 4-8 305-2X 9520 463
s. Dunwalke Beauty's Guardsman d. Nutshell King's Beautifull
¶DILLARD, D. H., HOMEWOOD FARMS, MONROE
Homewood Golden Girl 5-7 305-2X 10250 550
s. Homewood Golden Prince d. Prince Solomon's Dream Girl
Homewood Dreaming Portia 5-5 305-2X 11010 572
s. Homewood Prince Dreaming d. Oak Park Portia
Homewood Bright Josephine 5-1 305-2X 11590 608
s. Quail Roost Bright Raider d. Homewood G. P. Josephine
Homewood Warriors Linda Kay 3-7 305-2X 9680 503
s. Bayville General Warrior d. Homewood Golden Kay
Homewood Standbests Lady 2-8 305-2X 10460 534
s. Ideal's Dot's Standbest d. Homewood Warrior's Lady
Homewood Laddies Jane 2-7 305-2X 8820 436
s. Homewood Raider's Laddie d. Homewood Defiance's Jane
Homewood Standbests Bessie 2-5 305-2X 10450 534
s. Ideal's Dot's Standbest d. Homewood Actor's Bessie
Homewood Warriors Lolita 2-4 305-2X 11070 499
s. Bayville General Warrior d. Oak Park Lolita
Homewood Standbests Pauline 2-5 305-2X 10760 504
s. Ideal's Dot's Standbest d. Homewood Warrior's Pauline
ELAM, C. N., BELNEMUS FARM, POWHATAN
Nestors Gyp of Turkey Ridge 13-8 305-2X 11603 509
s. Bournedale Ace's Nestor d. Wilburn Imperial Nakomis
Vaughandales Sue 12-10 305-2X 13828 685
s. Vaughan's Lucky Strike d. Vaughan's Hettie
Vaughandales Bernice 6-2 305-2X 12041 624
s. Whippernock's Romulus Noble d. Rolling Hills Pansy
Emorys St. Patricks Guinevere 6-1 287-2X 10769 485
s. Emory's St. Patrick d. Templar's Barbara Ann
Emorys St. Patricks Helwig 5-6 305-2X 12899 588
s. Emory's St. Patrick d. Templar's Bertha
Emorys St. Patricks Jenny 4-4 305-2X 15843 746
s. Emory's St. Patrick d. Emory's St. Patrick's Emma
Emorys St. Patricks Josepha 4-3 281-2X 11055 484
s. Emory's St. Patrick d. Templar's Bountiful
Belnemus M. K. 's Francine 4-1 305-2X 11190 654
s. Belnemus May King d. Belnemus Emory's Francine
Belnemus M. K. 's Ola 3-11 305-2X 12161 616
s. Belnemus May King d. Fairview Maxim's Malt Lee
Belnemus Noble Fay 3-6 305-2X 11612 516
s. Whippernock's Romulus Noble s. Ideal's L. D. 's Wendy
Belnemus Marcus Bertha 3-3 305-2X 13638 696
s. Ben Venue Marcas d. Belnemus Irma's Elaine
Belnemus Edith La Noce 2-1 284-2X 9613 492
s. Ben Venue Edith's Superior d. Graceland La Noce Faith
¶LOYD, FRANK STONE, LAUREL CLIFF FARM, MONROE
Laurel Cliff Miss Eunice 8-10 305-2X 14020 653
s. Western Glow Achievement d. Laurel Cliff Emily
Laurel Cliff Miss Ilarae 7-1 305-2X 12280 518

KEEP YOUR REGISTRATIONS UP-TO-DATE

s. Western Glow Achievement — d. Laurel Cliff Ilarae
Laurel Cliff Ken Wanita 6-7 305-2X 13420 515
s. Laurel Cliff Kenneth — d. Laurel Cliff L. Winnie
Laurel Cliff B. I. Laura 4-4 305-2X 10000 505
s. Coldspring's B. R. Inkis — d. Laurel Cliff Miss Laura
Laurel Cliff F. Eunice 4-3 305-2X 14560 692
s. Western Glow Bella's Fame — d. Laurel Cliff Miss Eunice
Laurel Cliff F. Marie 3-11 305-2X 9700 487
s. Western Glow Bella's Fame — d. Laurel Cliff Ken Mabel
Laurel Cliff S. Neta 3-7 305-2X 10580 508
s. Ideal's Tilda's Superior — d. Laurel Cliff F Neta
Laurel Cliff S. Drucy 2-6 305-2X 12160 516
s. Ideal's Tilda's Superior — d. Laurel Cliff F. Drucy
Laurel Cliff Dame Winsome 2-5 305-2X 12150 597
s. Mulhocaway Butterfat Dispatch — d. Laurel Cliff L. Winnie

¶NELSON, W. S., JR., NELSON FARMS, ONANCOCK
Nelson Farms F. Bliss 4-5 305-2X 7510 438
s. Holliknoll Majesty Royal Fame — d. Riegeldale Ben's Bliss

PADDOCK, MARGARET A., BEN VENUE, THE PLAINS
Ideals L. D.'s Betsy 8-4 365-2X 16235 720
s. Ideal's Lettie's Duke — d. Ideal's Beacon's Betsy
Ideals Superiors Golda 5-10 292-2X 14801 684
s. Ideal's Superior — d. Ideal's Standbest Golda

¶RICHARDSON, H. S., RICHVIEW DAIRY FARMS, GALAX
Richview Kings Robena 2-10 305-2X 9050 433
s. Richview Indigo's King — d. Nyala S. Golden Robin
Richview Sonja 4-2 305-2X 8540 427
s. Sterlingold Regal — d. Glenco Melody Donna

¶SCOTT, W. H. & BRIDGES, GORDON W., HUNTERDALE FARMS, FRANKLIN
Hunterdale Golden Janet 6-0 305-2X 11450 602
s. Hunterdale Golden Maxim — d. Hunterdale Master's Jean
Hunterdale Jans Venus 3-2 300-2X 9840 458
s. Dinsmore Majestic Jan — d. Hunterdale Master's Genetta
Hunterdale Wistars Prudence 2-3 299-2X 9130 425
s. Franchester P. Wistar — d. Hunterdale Golden Pollyanna

¶SHANNON, SIDNEY L., SR., ROSEGILL FARM, URBANNA
Foam of Rosegill 13-0 305-2X 8710 458
s. Lida's Prince of Rosegill — d. Raider's Fashion of Rosegill

¶WALKER, J. F., ESTATE, PINE GROVE DAIRY, PORTSMOUTH
Pine Grove Lady Primula 9-7 305-2X 9700 458
s. Langwater Lord Benton — d. Willowmere Fair Primula
Pine Grove Proud Secret 5-7 305-2X 13760 688
s. Quail Roost Proud Traveler — d. Walnut Grove Secret
Pine Grove Proud Ambition 4-8 303-2X 11760 553
s. Quail Roost Proud Traveler — d. Walnut Grove M. Ambition
Pine Grove Pre Inaveve 3-7 305-2X 12060 548
s. McDonald Farms Pre Lady's Man — d. Pine Grove King's Inaveve

¶WHISSEN, A. C., MR. & MRS., BROADVIEW FARMS, BROADWAY
Robinlawn Bellwether Annette 2-1 305-2X 10340 537
s. Bayville Bellwether — d. Robinlawn V. Anette

¶WHITEHEAD, T. L., MAPLETON FARM, NASSAWADOX
Mapleton H. Irene 12-2 305-2X 9780 434
s. McDonald Farms Hayward — d. Mapleton Maxim's Iris
Ideals Sheens Eunice 6-3 305-2X 9800 453
s. Ideal's Sheen — d. Ideal's L. D.'s Evelene
Mapleton Southern Alvin Joy 2-5 305-2X 8040 398
s. Bayville Southern Alvin — d. Mapleton Actor Junior Joy

WASHINGTON

ANDERSON, NORMAN D., HILLVIEW FARM, SUMAS
Hogarth Fawnetta 11-4 305-2X 9794 429
s. Princetta's Hogarth — d. Prince's Fausta
Theo-Vale Flashs Della 7-2 290-2X 9252 481
s. Western Glow Janie's Flash — d. Danvilla's Buttercop

BOON, C. P., OAK HARBOR
Rockyhill Violets Cherry 7-4 305-2X 10881 448
s. Mulhocaway Butterfat Beau — d. Darilay Daisy's Violet
Rockyhill Peaches Petunia 3-4 305-2X 11108 556
s. Cedarcroft Master's Sweepstake — d. Rockyhill Bluebell's Peaches
Rockyhill Princess Peggy 3-0 305-2X 12929 585
s. Fer-Manor B F Samson — d. Rockhill Queen's Princess

BOOSE, HERMAN & WALTER, WALMAR FARM, SNOHOMISH
Coupons Cutie Claras General 5-1 305-2X 9073 456
s. Flying Horse Clara's General — d. Cedarcroft Coupon

BUTTS, SIDNEY E., ROCK HAVEN GUERNSEY FARM, MORTON
Rock Haven Nettletons Doris 5-5 305-2X 9324 477
s. Chicona Nettleton — d. Rock Haven Pablo's Doris

DAMON, CHARLES A., FAR WEST FARMS, BOW
Diversified Doug Myrtle 4-4 311-2X 8613 469
s. Fairlawn Hornet's Douglas — d. Diversified Bond Mabel
Far West Fore Milady 3-7 300-2X 8976 437
s. Wyno Fore Brigand — d. Far West Fame's Mable

¶DETERING, HOWARD, HOW-DE FARM, KLABER
Queen Anns Hope 7-10 305-2X 8890 455
s. Lilamoor Howard's Tarzan — d. Fairy Queen's Ann
Spots Designers Bertha 5-10 305-2X 10590 531
s. Cedarcroft Pablo's Designer — d. Orchid's Girl of Spots
Dixies Rose of Slogan 5-1 305-2X 9400 482
s. Streamacres Slogan — d. Grette's Dixie
Starlights Rose of Slogan 4-6 305-2X 9300 448
s. Streamacres Slogan — d. Orchids Starlight Girl
Blossoms Daffodil of Slogan 4-3 305-2X 10320 463
s. Streamacres Slogan — d. Orchid's Blossom
How-De Dixie C. Fairy 4-3 305-2X 9290 470
s. Ann's Royal Colonel — d. Grete's Dixie
How-De Buttercups Goldie 3-10 305-2X 9480 463
s. Ann's Royal Colonel — d. Iris's Buttercup
Valley Prides Proud Girl 5-4 305-2X 9210 484
s. Nyala Prince's Proud Boy — d. Valley Pride's Petunia
How-De Starlights C. Noma 3-4 305-2X 9460 474
s. Ann's Royal Colonel — d. Orchids Starlight Girl
How-De Dixie C. Veta 2-2 305-2X 8020 374
s. Ann's Royal Colonel — d. Grete's Dixie
How-De Rose C. Dottie 2-4 305-2X 7790 380
s. Ann's Royal Colonel — d. Dixie's Rose of Slogan

DYNES, GEORGE M., RIVERVIEW FARMS, MOUNT VERNON
Riverview Cherub's Charity 6-9 305-2X 12241 567
s. Wyno Beau's Cherub — d. Riverview General's Marion
Riverview Cascades Dairy Maid 4-8 305-2X 10692 531
s. Riverview Cherub's Cascade — d. Riverview Pansy Ann
Riverview Princess Ingrid 5-10 305-2X 11389 608
s. Northern Prince Douglas — d. Riverview Cherub's Cinderella
Riverview Cherubs Cameno 5-7 298-2X 13314 560
s. Wyno Beau's Cherub — d. Russellhurst Pauletta
Riverview Princess Illeta 3-11 305-2X 14087 784
s. Northern Prince Douglas — d. Riverview General's Malita
Brockwell F. A. Mollie 3-3 293-2X 8956 452
s. Fircrest Angelina's Antone — d. Brockwell Forman Myrna
Riverview Cascades Donna 3-3 305-2X 12079 548
s. Riverview Cherub's Cascade — d. Price's Golden Mazie
Riverview Cascades Doris 3-2 305-2X 9877 528
s. Riverview Cherub's Cascade — d. Retedale Elrason Lucinda

¶HENDERSON, WAYNE, DR. & MRS., & ROBINSON, C. A. & SON, RAPAWAY RANCH, PORT ANGELES
Robindell Lady Harp 7-10 305-2X 11380 554
s. Robindell Lover Bold — d. Robindell Sunny Harmony
Rapaway Nickies Nancy 6-4 305-2X 10230 492
s. Cla-ore Mon. Luke — d. Golden Charm Nickie
Rapaway R. Crescents Crepe 5-2 296-2X 10160 481
s. Rapaway C. F. Revelation — d. Avalawn Cresent
Robindell Her Topic 5-2 305-2X 14240 714
s. Robindell Hercules — d. Robindell Hi Topsy
Rapaway R. Millie 3-2 305-2X 9090 410
s. Rapaway C. F. Revelation — d. Rapaway R. Moment
Rapaway Nav. Libretta 1-11 305-2X 9110 441
s. Graysmarsh Noble Navajo — d. Rapaway Lilac's Libby

JOHNSON, JOSEPH L., THREE ACES GUERNSEY FARM, LYNDEN
Three Aces Charity Lass Hope 12-1 305-2X 9570 450
s. Labor Day Mick — d. Mapleview Charity Lass
Three Aces Hopes Holly 8-10 300-2X 9754 455
s. Sulivan Valley Farms Valiant — d. Three Ace's Charity Lass Hope
Three Aces Valiants Candee 8-9 305-2X 11928 633
s. Sullivan Valley Farms Valiant — d. Three Aces King's Joan
Three Aces Valiants Milkiwai 7-10 305-2X 14361 626
s. Sullivan Valley Farms Valiant — d. Mapleview Bernice
Three Aces Conquests Brenda 6-6 287-2X 8395 456
s. Valley Pride's Conquest — d. Three Ace's Bernice's Bett
Three Aces Conquests Blenda 5-7 277-2X 9907 545
s. Valley Pride's Conquest — d. Three Aces Betty's Bell
Three Aces Betts Beth 5-5 305-2X 10741 534
s. Valley Pride's Conquest — d. Three Ace's Bernice's Bett
Three Aces Bells Kathleen 3-8 305-2X 9224 493
s. Valley Pride's Conquest — d. Three Aces Betty's Bell

KLEIN, GEORGE, MEADOWMARSH FARM, ARLINGTON
White Water Colonels Binnie 4-9 305-2X 9305 522
s. Franchester Free Colonel — d. Cedarcroft Bonita

LOVEALL, L. C., VALMARK GUERNSEY FARM, LYNDEN
Mistress Dariya of Valmark 7-3 296-2X 9976 491
s. Cedarcroft Master's Leonides — d. Dorene of Valmark
Valmark Mistress Hope 6-7 290-2X 9152 506
s. Cedarcroft Master's Leonides — d. Valmark Tillie's Patience
Valmark Lucky Tillie 3-11 290-2X 8346 456
s. Cedarcroft Promise's Lucky — d. Mistress Matilda of Valmark
Valmark Rival Coral 2-1 305-2X 6892 375
s. McDonald Farms Rival Wade — d. Valmark Mistress Doris

¶McMONIGLE, ALBERT H. & JOHN P., MAXVALE GUERNSEY FARM, YELM
Maxvales C. B. Ruth 8-4 305-2X 9210 501
s. Maxvale's Fashion's C. Boy — d. Maxvale's General's Carol
Maxvales C. B. Jill 7-5 301-2X 8940 459
s. Maxvale's Fashion's C. Boy — d. Maxvale's Fashion's Jean
Maxvales B. B. Ester 5-5 305-2X 11220 534
s. Maxvale's Big Boy — d. Maxvale's C. B. Ester
Maxvales L. S. Corlee 4-3 305-2X 10510 568
s. Maxvale's Betty's Lucky Strike — d. Maxvale's Fashion's Corlee
Maxvales M. W. Bettylee 2-6 305-2X 8170 394
s. Maxvale's G. B. Man O'War — d. Maxvale's Pablo's Betty
Maxvales L. S. Polly 2-6 305-2X 8120 416
s. Maxvale's Betty's Lucky Strike — d. Maxvale's B. B. Polly

McNETT & BAUMANN, LEAVENWORTH
Chumstick Topsy 2-3 305-2X 9535 456
s. Price's Sweetie of Distinction — d. Chumstick Vicky

MEYER BROTHERS, DELPHI DELL FARM, OLYMPIA
Delphi Dell Prudy 8-3 311-2X 12038 662
s. Delphi Dell Sarah's Master — d. Delphi Dell Prudence
Delphi Dell Julie 5-7 301-2X 11135 556
s. Cedarcroft Master's Sweepstake — d. Sun Glow Julie
Delphi Dell His Beauty 5-2 320-2X 9677 504
s. Erwanda's Hi — d. Pineval Warriors Beauty
Delphi Dell His Lovely Pru 4-2 317-2X 9687 503
s. Erwanda's Hi — d. Delphi Dell Lover's Prudence
Delphi Dell Generals Rose 2-6 352-2X 9770 530
s. Meadowmarsh May Rose General — d. King's Annabelle Rose
Delphi Dell Generals Mable 2-5 365-2X 10420 534
s. Meadowmarsh May Rose General — d. Mable of Hilling's Farm
Delphi Dell Generals Landee 2-5 365-2X 10098 580
s. Meadowmarsh May Rose General — d. Delphi Dell Landa

¶NEWMAN, LAWRENCE M., NEW HAVEN GUERNSEY FARM, PORT ORCHARD
New Haven Lucky Sweetnin 6-6 305-2X 9160 460
s. Delphi Dell Lilly's Lucky — d. New Haven Pride's Sweetheart

OLSON, JAMES P., RIVER ROAD FARM, MOUNT VERNON
River Road His Honor Leona 6-5 331-2X 12005 482
s. Western Glow His Honor — d. Western Glow F. Lovely

¶POWER, L. W., CHUKLUCK FARM, BURLINGTON
Tideland Lads Hildene 9-4 305-2X 9520 448
s. Wandamere Bettina's Lad — d. Tideland Hilda
Chuckluck Maxs Rose 4-6 305-2X 13010 748
s. Yellow Creek King's Emblem — d. Chuckluck Max's Lady

Regular Registration, Like Continuous Testing, Makes Your Guernseys Worth More . . .

Chukluck Majestys Ramblin Rose	4-5	300-2X	8900	548
s. Chukluck Majesty		d. Chukluck Maerose		
¶REED, WILLIAM G. & LANCASTER, LESTER J., GRAYSMARSH FARM, SEQUIM				
Valley Gem Temptress	12-2	305-2X	12650	615
s. Valley Gem Resolute		d. Valley Gem Pasteur's Coy		
Victoria of Clallam County	8-10	305-2X	11990	579
s. Graysmarsh Prince Jan		d. High Valley Countess		
Graysmarsh High Mistress	6-7	305-2X	12440	601
s. Graysmarsh C. F. Highclimber		d. Graysmarsh Mona		
Riverside Acres Lucky Lou	7-3	305-2X	15200	886
s. Cedarcroft Master's Sweepstake		d. Riverside Acres Linda		
Graysmarsh Perky Prilly	4-8	305-2X	9940	480
s. Graysmarsh Prince Masterpiece		d. Graysmarsh F. Precious		
Lanclar Gems Coed	4-8	294-2X	11800	551
s. Snow Summit Flamingo		d. Lanclar Gloria's Gem		
Rosalayn S. S. Bella May	4-8	305-2X	10280	574
s. Cedarcroft Master's Sweepstake		d. Rosalayn Boni May		
Cedarcroft Warriors Highlight	4-11	305-2X	9840	521
s. Noelbrook Rose's Warrior		d. Cedarcroft S. Highlight		
Denny-Dale Boys Narcissus	2-7	305-2X	11560	510
s. Denny-Dale Lucky Boy		d. Denny-Dale Noel's Nuget		
RIETMAN, JOHN, LYNDEN				
North Gate Rancheros Dahlia	6-4	339-2X	11311	587
s. Ideal's Jewel's Ranchero		d. Nancy's Dora of Alderbrook		
North Gate Prims Primrose	4-9	363-2X	9463	514
s. Curtiss Candy Vanity Curtiss		d. North Gate Ranchero's Prim		
North Gate Ranchero's Deno	4-11	286-2X	9069	457
s. Ideal's Jewel's Ranchero		d. Nancy's Dora of Alderbrook		
Butterton Princes Jaris	2-4	333-2X	10297	492
s. Butterton Royal's Prince		d. Butterton General's Jasmine		
Graysmarsh Lumber Judy	2-4	365-2X	10308	575
s. Graysmarsh Lumberjack		d. Graysmarsh M. Julia		
¶RUSSELL, E. M., RUSSELLHURST DAIRY, WAPATO				
Lazy Ell Jennie	6-8	305-2X	10160	479
s. Rozelyn Eldee Marmion		d. Russellhurst Rebecca		
SANDELL, FLOYD M., LINDEAN FARMS, BELLINGHAM				
Lindeans Conway Honey	5-0	312-2X	9395	509
s. Lindean's Patsy Conway		d. Lindean's Antonette Donna		
VANDER GRIEND, MARIUS R., LYNDEN				
Baker View Lovely Lass	6-4	322-2X	8792	493
s. Flying Horse Rosemary Promise		d. Baker View Lilac		
VAN MERSBERGEN, LEWIS, WILL-O-WEST FARM, LYNDEN				
Highland View Wanda	17-4	290-2X	9125	454
s. Western Glow Masterpiece		d. Barbara's Ruth of Highland View		
Golden Charm Fames Sunbeam	6-10	355-2X	12728	584
s. Western Glow Royal Fame		d. Golden Charm Sunshine		
Judith and Brandys Ann	5-7	305-2X	11350	547
s. Daybreak Rosette's Brandy		d. Jeanette's Judith		
VAN MERSBERGEN, MARVIN, MARKWELL FARM, LYNDEN				
Markwell Lorens June	3-6	320-2X	9869	490
s. Cla-ore Knight's Loren		d. Greenacres' June O'War		
WASHINGTON STATE UNIVERSITY, PULLMAN				
Chinook Raider Fairy	2-4	305-2X	7368	401
s. Chukluck Red Raider		d. Chinook Superior Nola		
WINEBERG, WILLIAM J., WINEBERG FARMS, VANCOUVER				
Wineberg Masters Mooie	4-7	329-2X	13558	585
s. Royal Acres Flo's Master		d. Matchmaker's Caesar's Pansy		
Wineberg Farms Gipsy	4-5	305-2X	12417	664
s. Ken Mac Playfull's King		d. Royal Acres Eskimo Faye		
Wineberg Farms Masters Freda	3-6	352-2X	13821	666
s. Royal Acres Flo's Master		d. Royal Acres Eskimo Faye		
¶WINTERS, A. & SONS, WIN ACRES GUERNSEY FARM, WAPATO				
Cedarcroft Regals Loretta	8-6	305-2X	10850	579
s. Quail Roost NoMax Regal		d. Cedarcroft Master's Lelah		
Meadowmist Royal Jewel	7-2	305-2X	11640	640
s. Western Glow Lou's Royal		d. Bear Canyon's Lady Delight		
Winacres Lads Natalie	4-8	280-2X	10320	479
s. Winacres Sunshine Lad		d. Winacres P. Nora		
Winacres Warriors Jewess	2-5	305-2X	7920	414
s. Noelbrook Rose's Warrior		d. Meadowmist Royal Jewel		

WEST VIRGINIA

¶ALLEN, J. F., COMPANY, HOLIDAY HILL FARM, CLARKSBURG				
Belledale Favorite Secret Sue	10-5	305-2X	9510	487
s. Holliknoll Maxim Favorite		d. Blair's Rest Maxim Secret		
Belledale Favorite Prue	9-9	282-2X	9000	435
s. Holliknoll Maxim Favorite		d. Belledale Prim's Caroline		
Conora Empress Ilda	5-0	286-2X	8880	444
s. Kenmar Hills Emperor Jim		d. Conora King's Iola		
¶STRICKLAND, FRANCIS C., EDWIN C. & MARIE D., MAYFIELD FARM, CAPON BRIDGE				
Ideals Nimbles Lass	4-9	298-2X	10550	496
s. Ideal's Nimble		d. Ideal's Ranchero' Lass		

WISCONSIN

¶CLAUSING, ROYAL H. & GENE, GUSANNA FARM, CEDARBURG				
Gusannas Hester Daisy	2-2	305-2X	9000	446
s. Curtiss Candy Fabron		d. Gusanna's Raider's Daisette		
SCHIERHOLZ, HARRY G., OAK HOLLOW FARM, GENOA CITY				
Oak Hollow Max Judette	2-3	305-2X	8770	474
s. Ideal's Maximum		d. Oak Hollow Supret Judy		
Oak Hollow Max D. B. D. Doll	2-4	297-2X	7350	379
s. Ideal's Maximum		d. Ideal's Dandy Boy's Dot		
Oak Hollow Max Su Carrine	2-3	305-2X	8360	396
s. Ideal's Maximum		d. Oak Hollow Sultan's Carrie		
Oak Hollow Pre Elsie	2-2	299-2X	8080	390
s. Oak Hollow Maximum Pretorius		d. Oak Hollow Admiral's B. Elise		
SCHROEDER, EDGAR, NATHAN HILL FARM, ONALASKA				
Hullwood Queen Annette	7-6	305-2X	10484	451
s. McDonald Farms King Karol		d. Cherry Hill Annette		
Hullwood Po Ka's Echo	3-6	305-2X	10941	522
s. Langwater Chief Pokagon		d. Sequella Annette of Elm Echo		

For Lowest Fee Follow This Time Table

CALF BORN IN:	MAIL APPLICATION BEFORE 3 MOS. OLD IN:	CALF BORN IN:	MAIL APPLICATION BEFORE 3 MOS. OLD IN:
JANUARY	APRIL	JULY	OCTOBER
FEBRUARY	MAY	AUGUST	NOVEMBER
MARCH	JUNE	SEPTEMBER	DECEMBER
APRIL	JULY	OCTOBER	JANUARY
MAY	AUGUST	NOVEMBER	FEBRUARY
JUNE	SEPTEMBER	DECEMBER	MARCH

SCHEDULE OF REGISTRATION FEES EFFECTIVE FEBRUARY 1, 1962

	Under 3 months	3 to 8 months	8 to 12 months	12 to 24 months	*Over 2 years
Members	3.00	4.00	5.00	10.00	15.00
Non-members	4.00	5.00	6.00	11.00	16.00

*The registration of any animal over two years of age will be denied except by vote of the Board of Directors.

The End Of The Line For "The Homestead"

SOON TO BE COVERED WITH HOMES

Reserve All-American 3 Best Females, 1961

THE DECISION to disperse the Goldwood Herd was reached with great reluctance, due to our long association with purebred Guernseys and the grand people who breed them. However, the rapid growth of population in Harford County, which has resulted in "The Homestead" being virtually surrounded by housing developments on three sides, made it difficult to continue farming operations. This, coupled with advancing years and a good offer on the farm for another housing development, were the deciding factors.

As a little boy the writer frequently visited the farms of two uncles who were pioneer Guernsey breeders in Maryland. They had top show and breeding stock and supplied foundation animals to the Merryman family and many other early Guernsey breeders.

Since these uncles were closely allied with the late J. L. Hope, it was but natural that our first sire should come from him. At that time we were merely "playing" with a few animals, so this bull had no chance to prove his worth. Much the same thing was true of Kemah Dart, a pleasing show bull purchased from Warren Whittier. Meanwhile the Worthington boys had developed into successful 4-H Club Guernsey showmen. It was time to buy a farm.

In 1933 "The Homestead", located on the edge of Bel Air was bought and, with limited capital and a few heifers, the present herd was started. It has since grown, and operations expanded to the adjacent farm which we bought.

With the purchase of Hardwick's Sheriff from Locust Grove Farm, our cattle began to gain some recognition. Himself a good show bull, Sheriff sired good general type, fine udders and good production. He was followed by Strongheart's Conqueror and Coldspring's Beauty's Dictator, a son of Dotty of West Side Farm, former production champion. Both bulls showed good plus proofs and were sold for $4,500 apiece to the American Breeders Service.

The jack-pot was hit when we purchased Curtiss Candy Navigator; himself a great show bull, he has become our most successful sire. His blood predominates in the herd today and continues through two sons, Maidy's Mars, Lot 1 and Navigator's Naoh, Lot 2.

"Mars" seems destined to become a top production sire, while Naoh is, in the opinion of all at "The Homested", the best young bull at this stage, we've ever used.

Over the years, outstanding cows have been purchased at auctions after careful study to strengthen the herd. Having been a lifelong friend of the late Louis McL. Merryman, who lived only a few miles away, he had a strong influence in the selection of these animals, and his recommendations were most helpful.

As the result of years of effort and rigid culling, Goldwood animals have won their share of blue ribbons in the fastest company, made creditable records under average farm conditions, have pedigrees representing depth of breeding, and are breeding on themselves.

The 59 DHIR records completed in 1961 averaged 9361 lbs. milk and 456 lbs. fat, which exceeds the new breed average of January 1, 1962 for both milk and fat. No doubt some individual records could be higher except that more stress has been placed upon yearly calvings, which may be noted on each cow. Dr. James A. Deubler, a long-time friend, has been in charge of the overall herd health for 10 years and is responsible for the splendid breeding records.

Now buyers will have an opportunity to reap the benefits of our program, carried on for many years as we endeavored to develop a useful herd.

The cattle will be presented in good condition on May 19 and it is my sincere hope, and that of young John, that they may prove useful to many of our highly regarded Guernsey friends.

John D. Worthington

Be our guest Friday evening, May 18, for our farewell get-together with our many Guernsey friends of many years.

All commercial airlines arrive at Baltimore's Friendship International Airport, including the largest jets. Anyone desiring to be met please notify Mr. Worthington of time of arrival. Both the B & O and Pennsylvania railroads serve Baltimore with the Pennsylvania making some stops at Aberdeen, 9 miles from the farm.

The facilities of the Maryland Golf and Country Club, 1 mile from "The Homestead", are available to anyone who desires to swim or play golf on the 18 hole championship course.

THIS GREAT COW AND HER FAMILY SELLING

MAY 19, IN THE COMPLETE DISPERSAL OF THE GOLDWOOD GUERNSEYS AT "THE HOMESTEAD," BEL AIR, MD.

HERSELF (Lot 6)

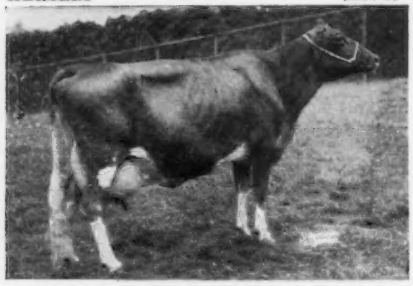

WESTERN GLOW F. MARYLOU, E 5 times
6 records include:
*14356—648—Jr2—365C—2x
15006—687—Sr3—363C—2x
Sold in 1955 for $5,000

Due Oct. 14, 1962 to Henslee Farms V. Fame. "Marylou" is a most successful brood cow with a daughter, son, grandson and granddaughter having sold at auction for a total of $6,350. Her daughter, Navigator's Narylou, sold for $2,900, and is now making over 14000 at Spar Hill. Her son, Western Glow Butterfat Master, has been a successful A.I. sire. There are 8 members of her family in the sale, including a son and her last calf, a beautiful heifer calf by Maidy's Mars (Lot 1).

SELLING — A DAUGHTER (Lot 9)

GOLDWOOD ROSE LOU
Almost 100% Butterfat. By **Ross,** and an own daughter of **Marylou,** 7330—334—Jr2DHIR in 252 days. Bred April 15, to Gayoso View Top Command. Her full brother, Goldwood Rose Royal, is service sire of many heifers in the sale, and also selling is her heifer calf by "Naoh".

SELLING — A GRANDDAUGHTER (Lot 11)

GOLDWOOD ROSE LOUISE
A 2-year-old with a real future, 6500—334—Jr2DHIR in 244 days. By **Mulhocaway Butterfat Ross** (Hollirex—Butterfat Rose). Due Oct. 19, 1962 to McDonald Farms Jolly Vern. She is out of **Goldwood Navigator's Narylou,** HM All-American 3-year-old, 1960 (see above).

Two More Examples of the Potential of Goldwood Navigator's Naoh (Lot 2)

Note the Great Dairy Character He Transmits, As Did His Noted Sire

SELLING — (Lot 68)

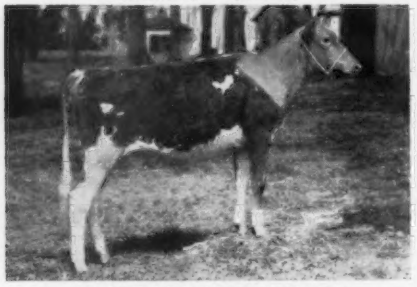

GOLDWOOD NAOH'S ANABELL
Another Green Meadow, born Feb. 7, 1961, and a junior yearling show prospect. Her dam, **Goldwood Navigator's Nanabell,** and sister by McDonald Farms Jolly Val, are in the sale. Her fourth granddam is Oakwood Anabell, bred by the late Sam Yost.

SELLING — (Lot 85)

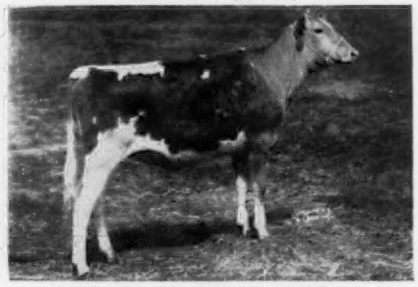

GOLDWOOD NAOH'S NESSIE
¾ Green Meadow, the second oldest daughter of "Naoh" (Lot 2). Born Nov. 1, 1960. She was 1st Jr. Calf, Md., 2nd at N. J., 1961, and is eligible for 1964 Futurity. Nessie's dam is by a full brother of Applebrook Prediction Carla.

SALE MANAGED BY AND FOR CATALOGS WRITE:

THE MERRYMAN COMPANY
SPARKS, MARYLAND
PRescott 1-4321

GAREY CATTLE SALES
(BUZZ GAREY)
WALNUT LANE, MORRISVILLE, PA.
CYpress 5-2941

ONCE IN A LIFETIME OPPORTUNITY TO BUY YEARS OF EFFORT

SIX MORE TOPS IN THE COMPLETE DISPERSAL OF THE GOLDWOOD GUERNSEYS AT "THE HOMESTEAD," BEL AIR, MD., MAY 19, 1962

MEMBER OF SUPREME FAMILY — (Lot 61)

GOLDWOOD DEFENDER'S SUNUP
A twice VG granddaughter of Wilgorlan Farms Supreme, E, with over 12000 as a 3-year-old. Sunup was 1st 2-year-old, Pa. G.S., 3rd, Md., 1959, and a member of HM A—A 3 Best Females, 1959. In calf to McDonald Farms Jolly Vern. Her son by McDonald Farms Jolly Val, her full sister, daughter and dam, in sale.

AN HM A—A — DUE AUGUST 11 (Lot 15)

GOLDWOOD NAVIGATOR'S NIKE
After traveling 3,000 miles to the Eastern States and National shows from August to October, this Excellent, 1961 HM A—A 4-year-old has just finished with 10950—653—Sr4DHIR—305—2x (pending). Due Aug. 11, to McDonald Farms Jolly Vern. She sells with her VG dam and 9 members of her family.

A RHEBA — (Lot 74)

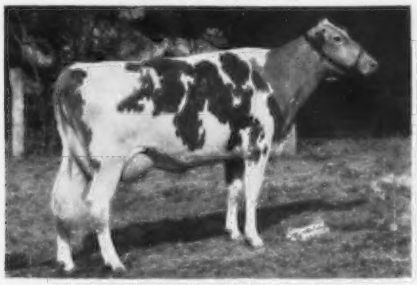

GOLDWOOD APPLE SAUCE
Just coming into her own as a 4-year-old. She is out of the Rheba family, with 6090—279 in 134 days, Green Meadow top and bottom. She is sired by a full brother to Applebrook Prediction Carla, E, who has over 640 and has an ave. of 70 lbs. per day for first 163 days on retest. Apple Sauce's second dam is Goldwood Founder's Rheba, E; next dam, Gerar R. Rheba.

A TRIXIE — (Lot 70)

IDEAL'S PONTIUS' TONI
The last female purchased by The Homestead in 1960, to add to the breeding program. Classified VG and Excellent in Dairy Character, she has 10250—527—Jr2DHIR—305—2x, and is completing a Sr3 record. Due June 20 to Goldwood Navigator's Naoh. She has all the makings of a great dairy cow and is out of Jake Tanis' Trixie family.

NEFERTITE'S DAUGHTER — (Lot 36)

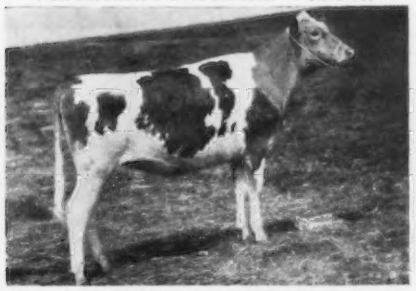

GOLDWOOD SNOWFLAKE
Born Sept. 15, 1960. She is a big, powerful heifer selling open, and eligible for the 1964 Futurity. She and her dam (opposite) were 3rd in the Mother-Daughter class at New Jersey in 1961 against much older animals. "Snowflake" is by a son of Ryck-laver Snowball, and Md. Longtime Production Champion, classified E.

AN EXCELLENT — (Lot 35)

GOLDWOOD NAVIGATOR'S NEFERTITE
One of the greatest cows ever bred at The Homestead. Classified Excellent, with a great show record. She made 10780—532—Sr2DHIR—305—2x, and calved April 1 and milked 60.3 on the 23rd. Her dam, with 5 records, three over 10300, and 19 members of the family in sale.

Few Herds in America Can Match the Fine Reproductive History Through the Years Attained at "The Homestead," as the Catalog Will Indicate. Thanks to Jimmy Deubler.

SALE MANAGED BY AND FOR CATALOGS WRITE:

THE MERRYMAN COMPANY
SPARKS, MARYLAND
PRescott 1-4321

GAREY CATTLE SALES
(BUZZ GAREY)
WALNUT LANE, MORRISVILLE, PA.
CYpress 5-2941

IOWA Guernseys

WOODRUFF GUERNSEYS HAVE TYPE

They Meet With The Classifier's Approval As Well As Standing In The Winning Circles At Leading Fairs

THREE EXCELLENT COWS IN OUR HERD

Woodcroft Clara
EXCELLENT '59 '60 '61 (90.5)
11810—614—Sr2HIR—318—2x
1st in class at several County Fairs.
1st 3 Yrs., Minn., 1959.

Dicta's Blanche
EXCELLENT '59 '60 '61 (91)
10831—612—Jr3HIR—365—2x
1st Aged, Nebr., 1st and Res. Sr. & Gr. Ch., Iowa, 1960.

Lakewood F. Penny
EXCELLENT '61 (90.5)
1st 4 Yrs., Iowa, 2nd, Nebr., 1960.
2nd Aged, Iowa, 1st and Res. Ch., All-Iowa, 1961.

28 WOODRUFF GUERNSEYS WERE CLASSIFIED IN JUNE, 1961

92.8% ABOVE THE LINE . . . 3 EXCELLENT — 10 VERY GOOD — 13 DESIRABLE

We Show . . . We Classify . . . We Test . . . We Have Stock For Sale

A choice selection of bull calves available out of our EXCELLENT and VERY GOOD brood cows. Write for our listings.

VISITORS ALWAYS WELCOME

WOODRUFF FARM GUERNSEYS

ROUTE 3, Indianola, Iowa

Rodney Woodruff
CH 7-2923

Duane Woodruff
CH 7-4645

LeRoy Woodruff
CH 7-3725

Gold Star Breeder
1958--1961

We're Continuing To Improve —

Our Herd Was Classified For The 10th Time In December

100% Above The Line

28 Head Classified { **2 Excellent** / **20 Very Good** } **6 Desirable**

100% above the line in General Appearance
100% above the line in Fore Feet & Legs
100% above the line in Hind Feet & Legs
100% above the line in Dairy Character
100% above the line in Body Capacity

Our Two Excellents

Elmwood Juliet
Excellent '61
10246—508—Jr2DHIR—301—2x (pending)

Elmwood Astra
Excellent '58 '59 '60 '61
5 records include
15850—801—Sr3HIR—365—2x

Add this production and type to your herd. Top bull calves usually available.

ELMWOOD FARM **Dubuque, Iowa**

The farm is located 6 miles south of Dubuque on Hwy. 61 — Phone 583-5053

Arnold M. Pancratz, Owner

THE 14th McDONALD FARMS SALE

Cortland, New York — — — — — — — — — May 23, 1962

46 HEAD — 3 Bulls - 24 Cows - 19 Bred Heifers

We believe this to be one of the top groups that we have ever had in this series of sales.

Holliknoll Proud Fragrance
Born June 16, 1959. On test with 2340—109 in 59 days. Freshened January 6, 1962 with a heifer. Sire: **Quail Roost Proud Traveler,** a son of Darigold Lucy (E), 14488—633—10yrs—365—2x. Dam: **McDonald Farms S. Pearline** (VG). Several good records include: 12772—665—Jr4—365C—3x, 11936—593—6HIR—305—3x. **Consigned by Holliknoll Farm, Franklin, Va.**

Pine Grove Pre Beauty-Wair
Born June 2, 1958. 9690—445—Jr2DHIR—305—2x. Freshened November 30, 1961. Sire: **McDonald Farms Pre Lady's Man,** 40 daus., 69 rec. av. 8889—4.8%—427 (M.E.—305—2x) 16 cl. av. 84.2%. Dam: **Pine Grove Beauty Wair,** 8749—385—Sr2HIR—365—2x, 8566—347—Jr4HIR—305—2x. A daughter of Coldspring's B. R. Jasper. **Consigned by Pine Grove Farm, Portsmouth, Va.**

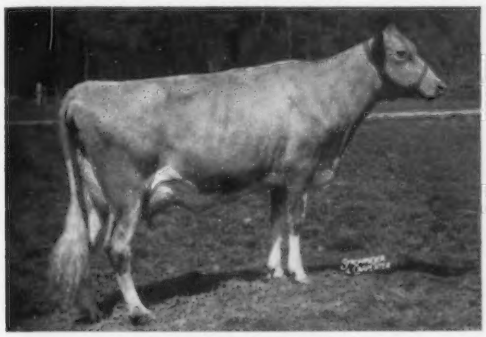

Coldspring's Defender's Poppy
Born August 10, 1957. 12753—510—Jr3—305—2x. Due May 29, 1962 to Coldspring's Coronation King. Sire: **Coldspring's B. R. Defender.** A son of Dotty of West Side Farm (E), 25338—1329—11yrs—365—3x. Dam: **Coldspring's Country Blossom,** 11362—466—Sr2—305C—3x, 12944—535—Sr4—305—3x. A daughter of McDonald Farms Le Reliable. **Consigned by Coldsprings Farm, Hazleton, Pa.**

Hanover Hill Pre Vivian
Born September 22, 1959. Classified VG '62—87.5%. On test with 4070—167—Jr2HIR—2x in 108 days. Due December 18, 1962 to Hanover Hill Leader's Prince. Sire: **Wandamere Predictor,** GOLD STAR SIRE. Dam: **Hickrill Katonah's Viola,** Excellent 5 times. 10462—548—Jr4HIR—305—2x, 10657—533—6HIR—305—2x. All-American 4-year-old, 1956. **Consigned by Hanover Hill Farms, Yorktown Heights, N. Y.**

McDonald Farms R. L. Dolita
Born March 24, 1960. Due July 18, 1962 to McDonald Farms Jolly Val, the highest living summarized sire for classification. Sire: **McDonald Farms Pre Rose Lad,** 19 daus., 34 rec. av. 9753—4.1%—497 (M.E.—305—2x), 15 cl. av. 84.6%. Dam: **McDonald Farms Jolly Azalea,** 9860—482—Jr2HIR—305—2x. On retest with 4610—203—Jr4DHIR—2x in 90 days. **Consigned by McDonald Farms, Cortland, N. Y.**

Liseter Brilliant Edith
Born October 13, 1959. Due about August to Liseter Brilliant. Sire: **Liseter Brilliant,** 28 cl. daus., av. 86.4% 6 are Excellent. Dam: **Hominy Hill Edna** (VG '53). 13489—609—Sr3—365—3x, 10654—511—8yrs—305—2x. A daughter of Hominy Hill Champion — Gold Star Sire. **Consigned by Liseter Farm, Newtown Square, Pa.**

THE MERRYMAN COMPANY — — SPARKS, MARYLAND

TELEPHONE — PRescott 1-4321

A CHAMPION BULL . . . By A GOLD ★ SIRE And Out Of A VG Daughter Of A GOLD ★ SIRE . . . WILL BE A FEATURE OF THE

SPRUCE SHADOWS FARM REDUCTION SALE

Monday — June 4, 1962, At The Farm, 2901 East Old Shakopee Road, Bloomington, Minnesota

Kelley Land and Cattle Company, Owner **Sidney Nelson,** Manager **Roy Squire,** Herdsman

70 HEAD SELLING INCLUDING ALL THE BULLS

MULHOCAWAY B. MAGISTRATE — Dropped January 16, 1956

IN THE SALE WITH A SON, SEVERAL DAUGHTERS, AND MANY HEAD BRED TO HIS SERVICES.

Due to the rapid expansion and growth in the area, it is necessary to curtail the dairy operation. Half of the herd must be sold. The animals sold will be a cross section of the herd, the balance will be kept.

Himself

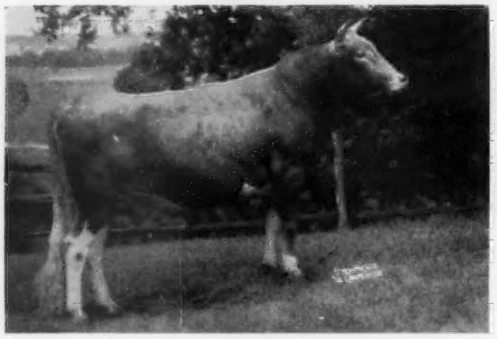

MAGISTRATE has been undefeated wherever shown. At Minnesota . . . 1st Jr. Yr., Jr. Ch., 1957, 1st 2 Yrs., Sr. & Gr. Ch., 1958, and 1st Aged, Sr. & Gr. Ch., 1959. His oldest daughters at Spruce Shadows are on HIR test as Jr2-year-olds, with the first to finish having 440 lbs. fat. Five have classified for an average of 82.6% (2 VG, 2 D, 1 A).

An EXCELLENT Half-Sister

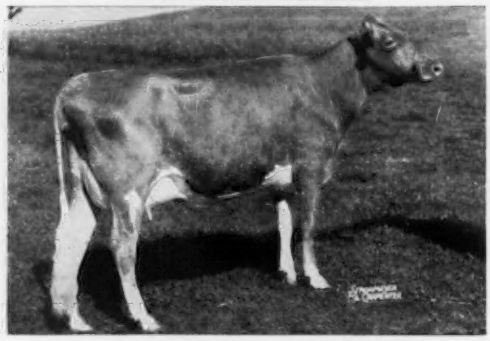

Mulhocaway Butterfat Diletant
Excellent 5 times
13033—*708—Sr3HIR—305—2x
14139—711—Sr4HIR—305—2x
14913—825—5HIR—305—2x

His GOLD STAR Sire

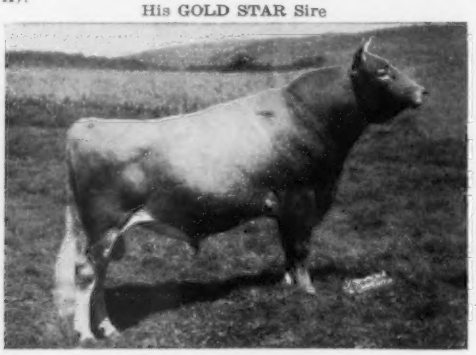

Mulhocaway Beauty Butterfat
★ GOLD STAR SIRE ★
A grandson of old BEAUTY, and full brother to Mulhocaway Butterfat Noble, GOLD STAR SIRE. A son is also a GOLD STAR SIRE, and another was All-American Senior Yearling, 1958.

His VERY GOOD Dam

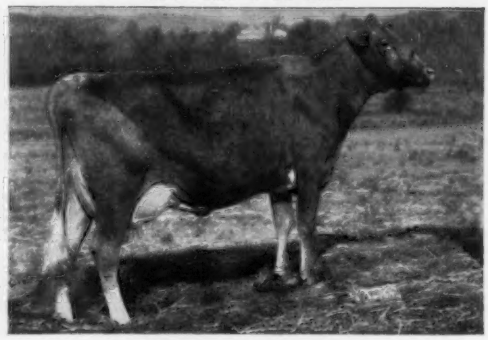

Mulhocaway Holly Maud
Very Good 3 times
6 records include:
13840—678—Jr3HIR—365—2x
13189—636—Sr4HIR—305—2x
A daughter of Mulhocaway Butterfat Hollirex, GOLD STAR SIRE.

MAGISTRATE'S SON, Out Of An Excellent, Class Leading, Show Cow, IS ALSO SELLING

SPRUCE SHADOWS M. PAYMASTER

Dropped February 16, 1960

Dam: **Suneslope's Perfection Bountie**
Excellent 5 times
4 good records include:
11285—672—Sr2HIR—365C—2x
12535—699—8HIR—305—2x
1st 3 Yrs., Res. Ch., All-Iowa, 1955
BOUNTIE IS ALSO IN THE SALE

Plan now to attend this sale. Spruce Shadows has always followed a planned breeding program and is built on some of the breed's most popular bloodlines.

Sale Managed By: For Catalogs Write:

Delbert H. Kingston & Associates, Cary, Illinois

Phone: MErcury 9-5531

125 Registered Guernseys At Auction

PRAIRIEMEDE FARM DISPERSAL — **J. E. & L. E. Funk, Owners**

June 11, 1962 — Windsor, Mo. 1 mile south of Hwy. 52, 8 miles East of Windsor

4 Bulls — 60 Cows — 25 Bred Heifers — 36 Open Heifers

60 High Producing Cows —

Daus. of McDonald Farms King Lauren sold at Mo. State Sale $2,525 (4 PR sons, 62 AR daus., 3 VG 16 D). Daus. of McDonald Farms Odessa's Winton, top bull sold 1956 Midwest Sale $1,650 (2nd Aged Bull, Mo. State Show, 1959). Also selling, McDonald Farms BB Nellwyn, VG, Foremost Missourian Nira, VG, and Foremost Ornate Starlight, VG. Many cows freshening just right for fall bases.

25 Bred Heifers —

Daus. of Foremost Missourian Conqueror. Seven nearest dams, 20 Rec. Av. 15,307 M, 801 F. Line-bred Mixter Faithful top and bottom through two daus., Valor's Faithful and Superb's Faithful. Bred to Foremost Footprint's Bondsman and Prairiemedes Mr. Foremost.

35 Open Heifers —

Daus. of Foremost Footprint's Bondsman, Prairiemedes Mr. Foremost and Foremost Missourian Conqueror. A fine group of typy heifers, real show prospects. Heifers and yearlings will make ideal junior projects.

4 Outstanding Herd Sires —

No. 1 — Prairiemedes Mr. Foremost, Sire: LushAcres Hermes' Happy Fella, sold $2,100. Dam: Foremost Missourian Nira, VG, '59 '61, 10,979—513—Jr3—345—2x, 13,124—570—Jr4—365—2x. Member Mo. State Herd, National Guernsey Show, Waterloo.

No. 2 — Foremost Missourian Conqueror. Line-bred Mixter Faithful, full brother to Foremost J. C.'s Royal, sold $5,000. Sire: Foremost Missourian, 7 nearest dams ave. 15,307 M, 801 F. Dam: Foremost Royal's Faithful, 14,632—674—Jr2—365C—3x, 15,186—681—Sr4—365C—3x, 11,544—471—8HIR—365—2x.

No. 3 — Foremost Footprint's Bondsman, owned jointly with Foremost Farms, University of Mo., Columbia, Mo. Sire: Foremost Footprint, 25 PR sons, 115 AR daus. Dam: Brooklands J. C. Bridget (VG 4 times), 17,974—783—Jr4—365C—3x, 13,145—535—9HIR—339—2x.

No. 4 — McDonald Farms Odessa's Winton, Sire: McDonald Farms Pre Odessa, 5 over 600, 15 over 500. Dam: McDonald Farms S. Maytime, 14,633—748—Sr4—365C—3x, 14,382—738—7yrs—365C—2x.

Sale managed by: Missouri Guernsey Breeders' Association

G. B. Secker, Secretary-Treasurer, Palmyra Road, Hannibal, Missouri

---

Yellow Creek Consigns . . .

A Jewel Supreme Out Of A Cherie To —

THE GUERNSEY SALE — May 21, 1962 —Woodacres, Princeton, New Jersey

Yellow Creek S. Candy

Born March 26, 1960

Due in September to **Yellow Creek Top Spot,** he by Mulhocaway Butterfat Jeweler, out of Yellow Creek S. Pretty Spot, VG '60 '61, 10247—536—Jr2HIR—305—2x, 12470—666—Sr2HIR—305—2x.

Yellow Creek King's Cherie
Very Good 3 times, Excellent 3 times
10 records include:
11116—645—7HIR—365—2x
11982—641—8HIR—365—2x
12602—715—12HIR—365—2x

Yellow Creek Jewel Supreme
39 daus., 87 rec. av. 11513—5.2%—604 (M.E.—305—2x), 33 cl. av. 84.8%. 3 Excellent, 41 Very Good and 41 Desirable daughters.

S. Candy is a full sister to **Yellow Creek S. Superior, Yellow Creek S. Cheermaker,** and **Yellow Creek Bft. Cheer Leader.** All are in service in Artificial Breeding units.

YELLOW CREEK FARM **Oscar R. Weaver, R.R. 3** **Goshen, Ind.**

Ideal Guernsey Farms

GOLDEN GUERNSEY

BUILDING ☆ FOR ☆ A ☆ CENTURY

THE WORLD'S LARGEST AND GREATEST PRODUCING HERD OF PUREBRED GUERNSEYS

CONSIGNS . . . **The Guernsey Sale — May 21, 1962**

Woodacres, Princeton, New Jersey

The Best 5 of These 7 Daughters of **Ideal's Teton,** 10 daus., 10 rec. av. 10758—5.5%—589 (M.E.—305—2x), he a full brother to this great cow.

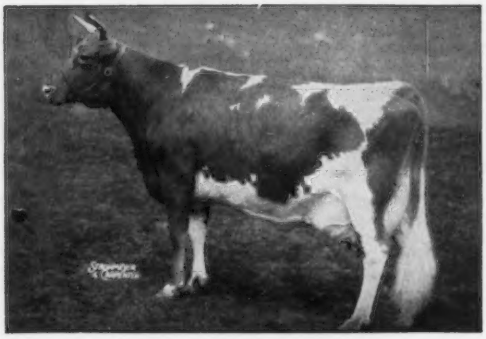

Ideal's L. D.'s Trixie
17860—916—Sr3—365—3x
18915—980—5yrs—365—3x
*23141—*1313—6yrs—365—3x
22255—1235—8yrs—365—3x

Dam of 4 daughters, 3 with over 1000 lb. records.

We consider this to be one of the greatest Gets of Sire ever consigned to a sale — We think you'll agree.

1. **Ideal's Teton's Susie** — Born May 21, 1959.
   On test with 5875—318—Jr2—3x in 143 days.
   Dam: **Ideal's Sheen's W. Susie,** 13095—735—Jr2—365C—3x, 15850—926—Sr3—365—3x, 16729—1004—5yrs—365—3x; Next Dam: Ideal's Rose King's W. Susie, 20676—1240—5yrs—365C—3x.
2. **Ideal's Teton's Margo** — Born December 16, 1958
   Freshened April 22, 1962 with a heifer.
   Dam: **Ideal's Beacon's Margo,** 14671—720—Jr2—365C—3x, 13833—674—Sr3—305—3x, 16975—848—Sr4—365C—3x, 14506—708—6yrs—305—3x, 16969—828—9yrs—305—3x; Next Dam: Ideal's Peter's Miriam, 19477—1013—6yrs—365—3x.
3. **Ideal's Teton's Cloe** — Born December 20, 1958
   Fresh March 21, 1962 — selling open.
   Dam: **Triumph's Cloe,** 10054—532—6yrs—305—3x.
4. **Ideal's Teton's Kathleen** — Born October 3, 1959
   Will be fresh before sale and selling open.
   Dam: **Ideal's Standbest Kathleen,** 13466—628—Jr2—365—3x, 15190—708—Sr4—365—3x, 15982—728—8yrs—305—2x; Next Dam: Ideal's Beacon's Kathleen, 14012—634—Sr3—365C—3x.
5. **Ideal's Teton's Cecilia** — Born January 15, 1960
   Bred November 12, 1961 to a full brother to Ideal's Pontius' Trinket, E '55 '57, 12319—655—Sr3HIR—355—2x. Res. AA 2-year-old, 1955.
   Dam: **Glengeran Fortune's Cecilia,** *14153—*695—Sr2—305—2x, sold for $2,100 in 1960; Next Dam: Glengeran S. Cecilia, VG 3 times, 17440—742—Sr4HIR—365—2x.
6. **Ideal's Teton's Pet** — Born October 30, 1959
   Fresh and selling open.
   Dam: **Ideal's Superior's Pet,** 15418—718—Jr2—365—3x, 19304—921—Sr3—365C—3x, 21625—1050—5yrs—365—3x; Next Dam: Ideal's King's Pet, 17429—717—Sr4—365C—3x.
7. **Ideal's Teton's Sheila** — Born July 23, 1960.
   Bred March 7, 1962 to Northern F. Hermes Mariner, a son of Northern F. Hermes, out of Northern Secret's Melissa, *16559—*883—Sr4—365C—2x.
   Dam: **Ideal's Superior's Sheila,** 10352—565—Jr2—305—3x, 12862—734—Jr3—365—3x.

We have 100 head of very fine cattle for sale at reasonable prices, due within the next three months, also a choice selection of bull calves, that we will sell outright, one half interest or on a lease basis.

"IT'S ALL IN THE RECORDS"

JACOB TANIS & SONS, Proprietors
JOHN TANIS, D. V. M.
ROBERT A. MOORE, D. V. M.
LLOYD B. SIMMONS, Herdsman

IDEAL GUERNSEY FARMS
Augusta - Sussex County - New Jersey

HANOVER HILL Farms

Yorktown Heights, New York

on Hanover Road

HENRY I. CHRISTAL, *Owner* DAVE YOUNGER, *Manager*

OUR CONSIGNMENTS TO THE GUERNSEY AND McDONALD FARMS SALES

SELLING . . . **A Three Times EXCELLENT Show Cow**
The Guernsey Sale — Monday, May 21, 1962
Woodacres, Princeton, New Jersey

/IDAHOPE STEADFAST'S ROSALIND — Dropped January 12, 1955

EXCELLENT '59 '60 '62 (91)
9220—471—Sr3HIR—305—2x, 10360—515—Sr4HIR—305—2x, 12049—551—6HIR—305—2x
1st 3 Yrs., N.Y., 1958. 1st 4 Yrs., R.W.F., 1959. **Freshened in April — selling open.**

Herself

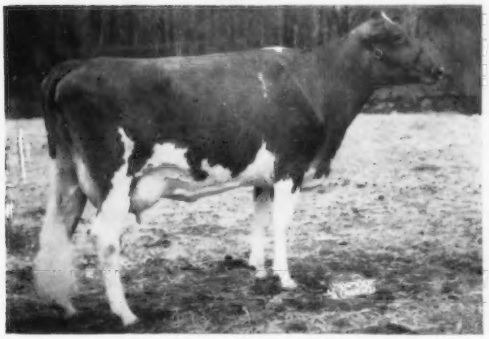

She is sired by **Locust Grove Merit's Steadfast** (Fairlawn Actor's Merit—Sterlingold Lady Jean, 14593—727—Jr3—365—3x), and is a ¾ sister to the dam of Dear Girl (opposite). ROSALIND's daughter, **Idahope V. Remembrance**, 13190—581—Jr2DHIA—365, **sold in the 1961 Green Meadow Sale for $3,300.**

An All-American From The Same Female Line

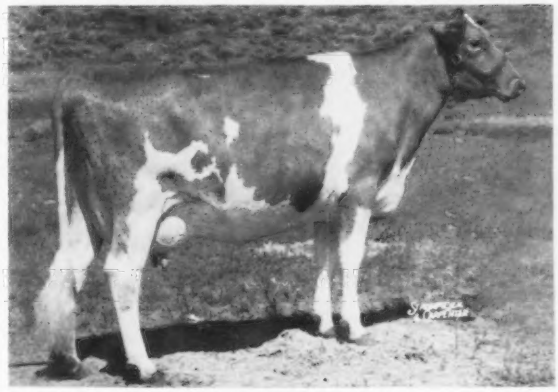

Idahope M. Dear Girl
Res. All-American Sr. Yr., 1960. All-American 2-Year-Old, 1961. Undefeated wherever shown during 1961, including the NATIONAL and INTERNATIONAL. Sold in 1961 for $6,800 to be the second highest priced female at public auction during the year.

CONSIGNED . . . **A Junior Champion Female — VG Daughter Of a GOLD STAR SIRE**
McDonald Farms Sale — Wednesday, May 23, 1962
At The Farm, Cortland, New York

/HANOVER HILL PRE VIVIAN — Dropped September 22, 1959

Classified VG '62 87.5). On test with 4070—167—Jr2HIR—2x in 108 days (still on test).

Herself

1st Sr. Yr., Jr. Ch., Dutchess Co., 1st & Res. Jr. Ch., N.Y.A.B.C. Show, 1961. Member 1st Jr. Get of Sire, Dutchess Co. and N.Y.A.B.C. Show, 1961. **PRE VIVIAN** is due December 18 to the service of **Hanover Hill Leader's Prince**, a McDonald Farms Pre Leader son of Princess (opposite).

Her Service Sire's Dam

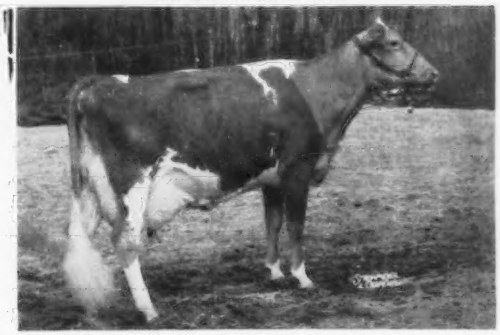

Princess B. of Ottendale, E twice (92)
4 good records include:
11468—635—5HIR—305—2x
14003—709—6HIR—305—2x
1st Sr. Yr., Jr. Ch., W. Idaho, 1954. 1st 4 Yrs. (Dry), I.D.S., 1957. Traces directly to MARYMOOR NORMINE — **head of the breed's only family of 5 generations of EXCELLENTS.**

Sire: **Wandamere Predictor**, GOLD ★ SIRE. 21 daus., 26 rec. av. 11484—522 (M.E.—305—2x), 21 cl. av. 85.3%. Sire of the All-American Heifer Calf, All-American Junior Yearling Heifer, and All-American Junior Get of Sire, 1958. A son of Valley Rogue Petunia (VG). 12634—601—Jr3—305C—879 T.M.

Dam: **Hickrill Katonah's Viola** (Excellent 5 times). 7 records include 10462—548—Jr4HIR—305—2x, 10657—533—6HIR—305—2x. All-American 4-Year-Old, 1956.

FOR TYPE, PRODUCTION, OR SHOW WINNING ABILITY . . . YOU CAN'T GO WRONG WITH THESE TWO.

Visitors Always Welcome

THE GUERNSEY SALE — 37th RENEWAL

Woodacres, Princeton, New Jersey — Monday, May 21, 1962

Below is a representative group of the females in the sale.

Holliknoll Bond's Fortunata (Vacc.)
Born May 3, 1959
In 19 days on test she has 700 lbs. milk, 36 lbs. fat. Will be selling open.
Sire: **Wandamere Anson's Bond**
Dam: **Holliknoll Baron's Chris**
11265—515—Sr2HIR—305—2x
12164—553—Sr3HIR—305—2x
Sold for $1,650 in 1959
Consigned by Holliknoll Farm, Franklin, Va.

Beautena of Rutter Bros. (Vacc.)
Born October 4, 1957
9310—461—Jr2DHIR—305—2x
Freshened April 22 and selling open.
Sire: **Ideal's Patty's Superior**
(GOLD STAR SIRE)
Dam: **Ideal's Rose King's Martha**
Very Good 3 times
6 records include
11990—680—6HIR—305—2x
11000—613—8DHIR—305—2x
Consigned by Rutter Bros., York, Pa.

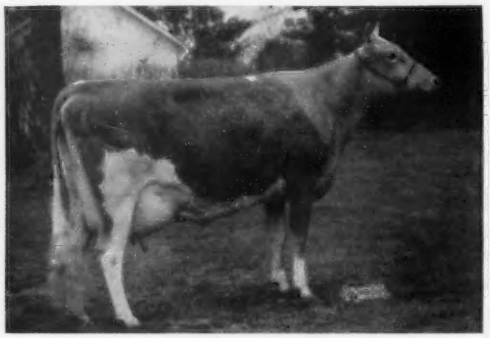

Hominy Hill Champion Hazlitt (Vacc.)
Born March 11, 1958
13221—686—Jr2—305—3x
Very Good twice. Freshened as a Sr3-year-old in April.
Sire: **Hominy Hill Champion**
(GOLD STAR SIRE)
Dam: **Coronation Majestic's Hazel** (VG)
11983—617—Jr2—365—3x
14452—720—7yrs—365C—2x
Consigned by Hominy Hill Farms, Colts Neck, N. J.

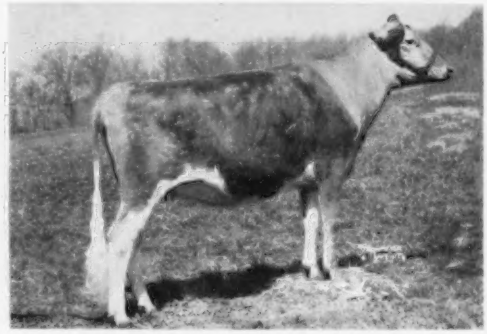

Liseter Sparkling Creamtart (Vacc.)
Born October 19, 1959
Due June 8, 1962 to Liseter Winning Steadfast. Res. AA Sr. Yr., 1960, Res. AA 2-year-old, 1961.
Sire: **Liseter Sparkler**
15 daughters in the Liseter herd.
Dam: **Liseter Brilliant Creampuff**
Excellent '59 '60
8092—420—Sr2—305—2x
On retest with 5505—275—Sr4HIR—2x in 160 days.
Sold for $1,100 in the 7th Ontario Classic in 1960.
Consigned by Liseter Farms, Newtown Square, Pa.

Dunwalke Fortune's Heather (Vacc.)
Born September 19, 1958
11256—566—Jr2—305—2x
Due May 28, 1962 to Dunwalke Fortune's Lad (Dunwalke Butterfat Fortune — Dunwalke F. Elcena, 14455—791—Sr3—365—2x).
Sire: **Dunwalke Butterfat Fortune**
A son of a GOLD STAR SIRE
Dam: **Dunwalke N. K. Holly** (VG)
14828—810—6yrs—305—2x
15437—812—8yrs—305—2x
Consigned by Dunwalke Farm, Far Hills, N. J.

Mark Your Calendar — **June 30, 1962 — Merryman's 116th Guernsey Sale,** Codorun Farms, York, Pa. We are looking for heavy springers and fresh cows. If you have a top you want to consign, call us or drop a line.

Don't forget "THE HOMESTEAD" DISPERSAL at the farm, Bel Air, Md., Saturday, May 19, 1962.

THE MERRYMAN COMPANY — — SPARKS, MARYLAND

TELEPHONE — PRescott 1-4321